

Rev	Description	Date	By

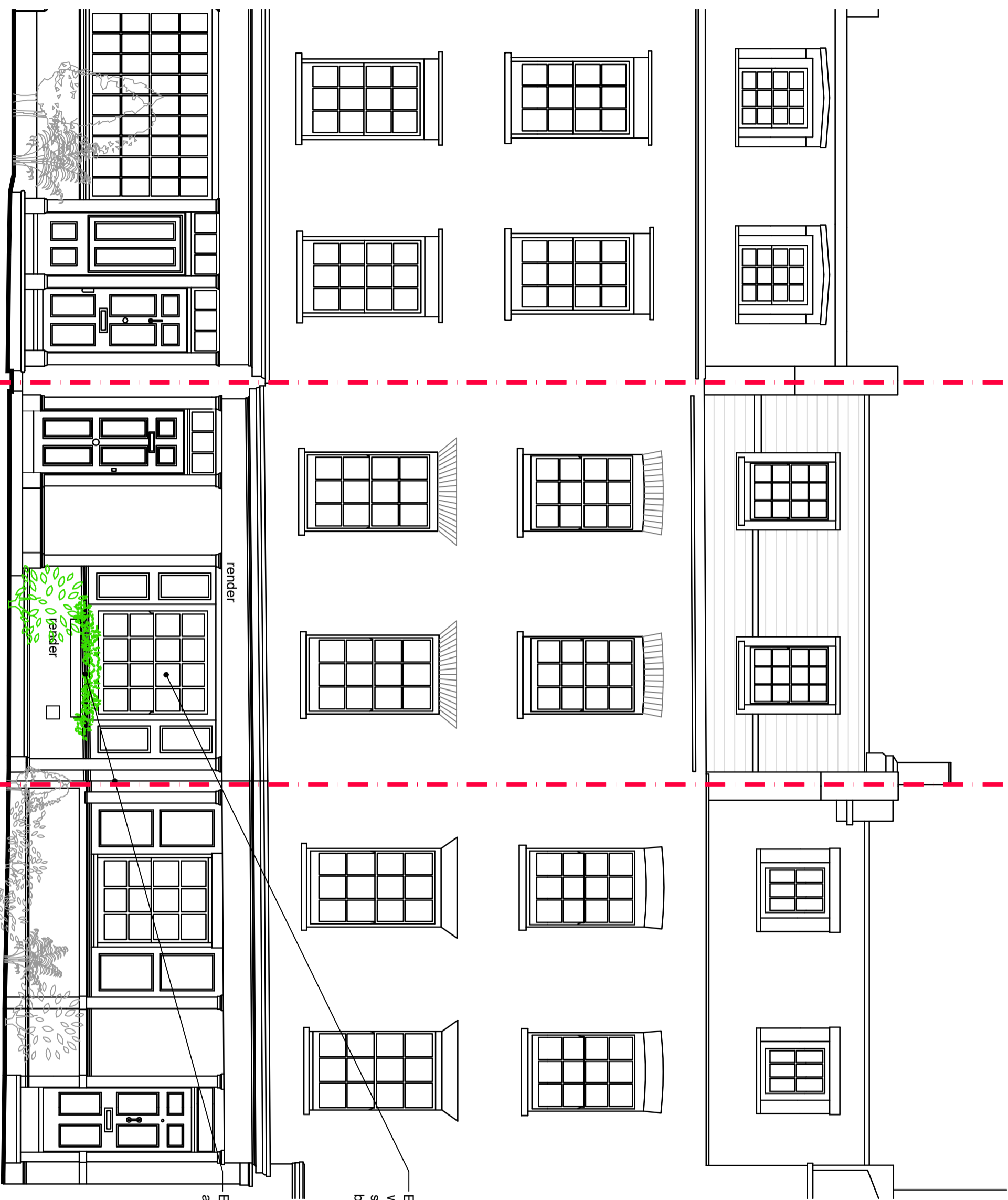

Existing window and side shutters to be removed

Existing original window cill and 'fluted pilasters' retailed

FRONT ELEVATION - AS EXISTING

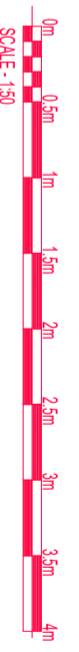

DATE	SCALE	DRAWN	SHEET	STATUS	REV
22 June 2023	1:50	K Durcan	A3	Planning	76735-SF-04

Mr Eric Balkhi

Front Elevation - As Existing

15 COLVILLE PLACE, LONDON
 Proposed Alterations to Ground Floor Window and Pavement Light

KEN DUNCAN MCIAT
 BUILDING DESIGN ARCHITECTURAL TECHNOLOGY INTERIOR DESIGN

2 Glen Royal, Glenburn Road, Bohessey, Isle Of Bute, PA20 9JP
 Mobile: 07311 266105
 e-mail: kerduncanhd@gmail.com