

Legend

- 1) GRP Roof (Antrachite) with rooflights
- 2) Composite door omitted
- 3) Black composite low level block walls with gate
- 4) Artificial Bamboo planter for landscape screening
- 5) Black composite wall
- 6) Decorative Wall / Art work or artificial green wall
- 7) External Staircase omitted
- 8) Black composite decking for the stairs
- 9) Black composite planter box
- 10) Artificial grass lawn

Proposed Front Elevation

Scale 1:100

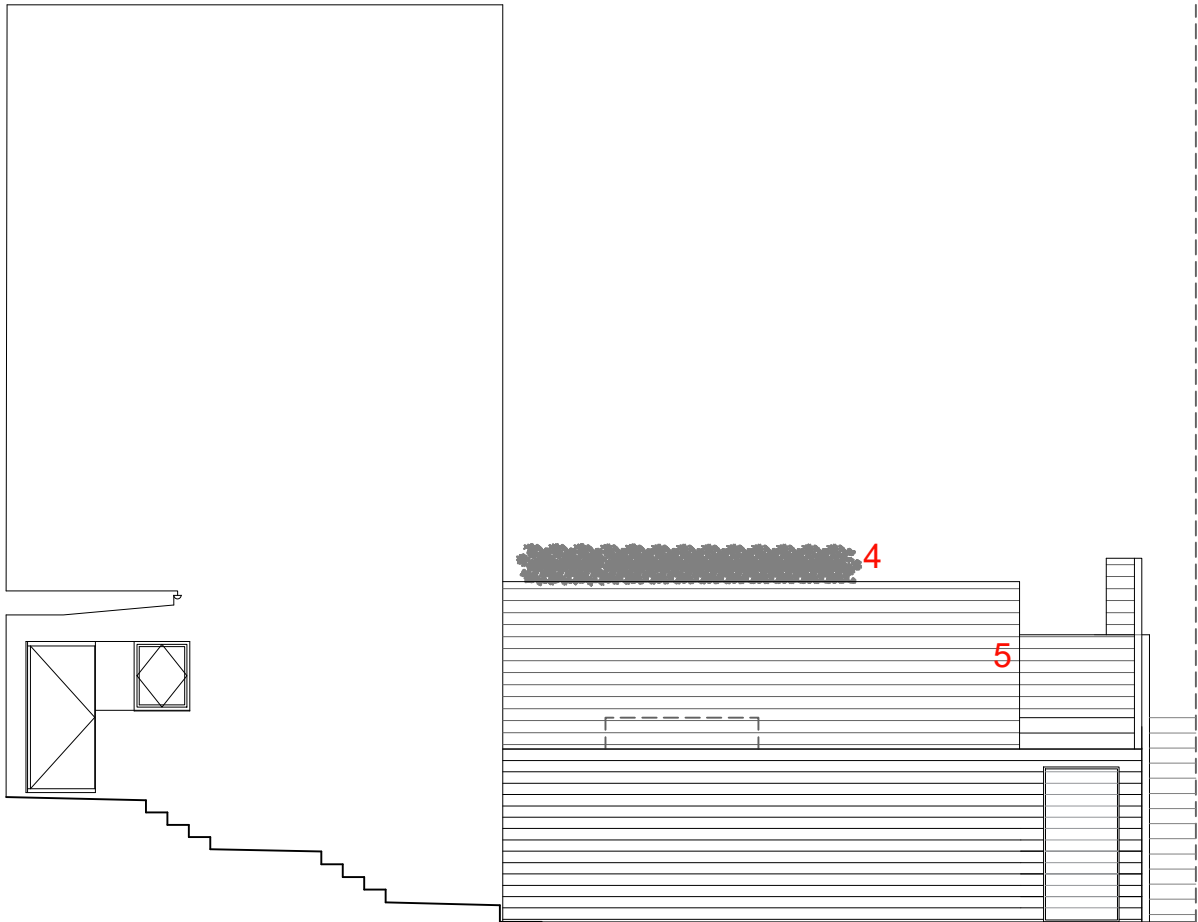

Proposed Rear Elevation

Scale 1:100

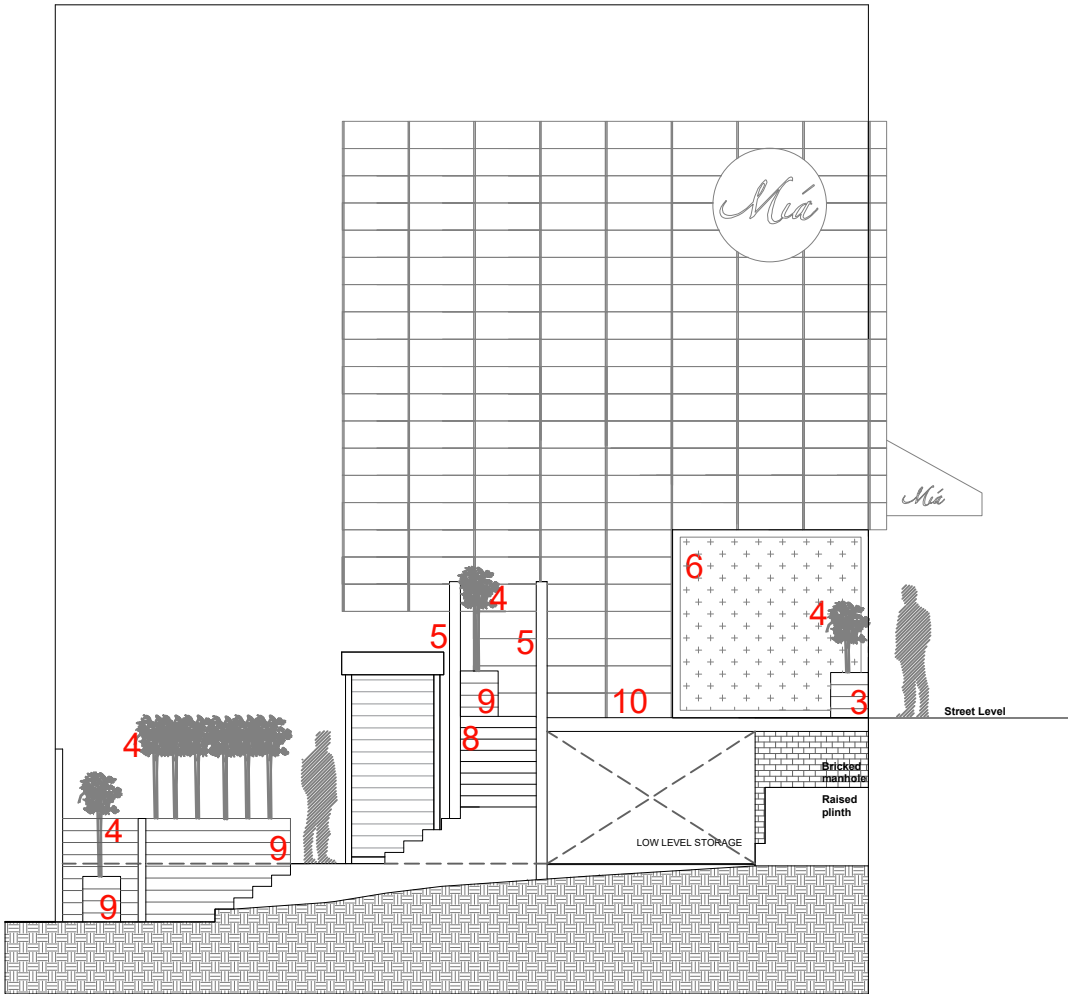

Proposed Side Elevation (inner yard)

Scale 1:100

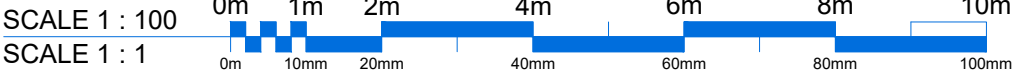

This drawing is the property of Bloc Architecture Ltd. Copyright is reserved by them and the drawing is issued on the condition that it is not copied either wholly or in part without the consent in writing of Bloc Architecture Ltd. Figured dimensions to take preference over those scaled. All dimensions to be checked on site before commencement of any work or shop drawings. This drawing is to be read in conjunction with the specification when existing.

Revision	Date	Details
a	23/06/23	staircase cladding
b	25/07/23	new decking area
c	08/08/23	decking area update
d	26/11/23	decking area update / staircase omitted
e	29/11/23	decking area update / staircase omitted

General Notes :
All dimensions must be checked and verified before preparing commencing works. This drawing and its design is the copyright of the architectural agent and may not be reproduced in any form whatsoever without their prior express written consent. **This drawing is for planning submittal only.**

<div><div>BLOC</div><div>architecture</div></div>	<div>T : +44 (0) 7951170176</div> <div>E : alan@blocarc.co.uk</div> <div>W : www.blocarc.co.uk</div>	Client: 135 FINCHLEY ROAD LTD - MIA LOUNGE			
		Job: 135 FINCHLEY ROAD, SWISS COTTAGE, LONDON, NW3 6JH			
		Drawing title: PROPOSED ELEVATIONS			
		NEW DECKING AREA AND EXTERNAL STAIRCASE			
		Drawing Number: (Job number)	4025 - 08		Revision: E
		Scale: 1:100 @ A3			
		Date: JUNE 2023			
		Drawn by: AL			