

GROUND FLOOR PLAN (part)
Existing

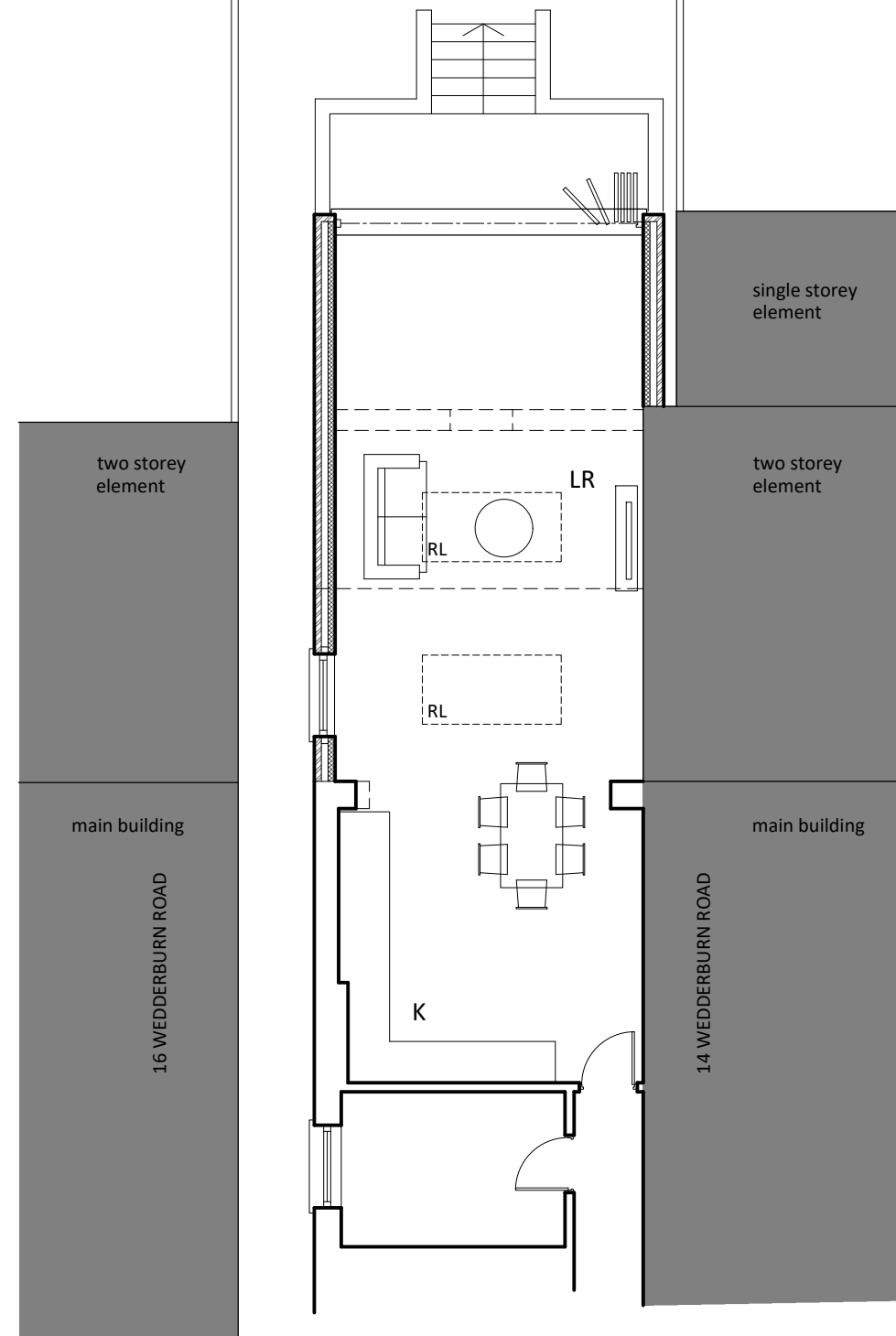

GROUND FLOOR PLAN (part)
Proposed



6 Wrotham Business Park
Barnet, Herts
EN5 4SZ
t: 0208 275 1080
e: enquiries@planningconsent.com
w: www.planningconsent.com

Drawing Title:
**Existing & Proposed
Floor Plans**
Project:
Single storey rear
extension
Location:
Flat 1, 16 Wedderburn
Road, London NW3

Scale: 1:100@A3
Drwn: srt
Date: Oct 2023

Drawing No:
5415 01

Copyright and design right held by Stuart Henley & Partners Ltd. No unauthorised reproduction permitted.