

SECTION - existing

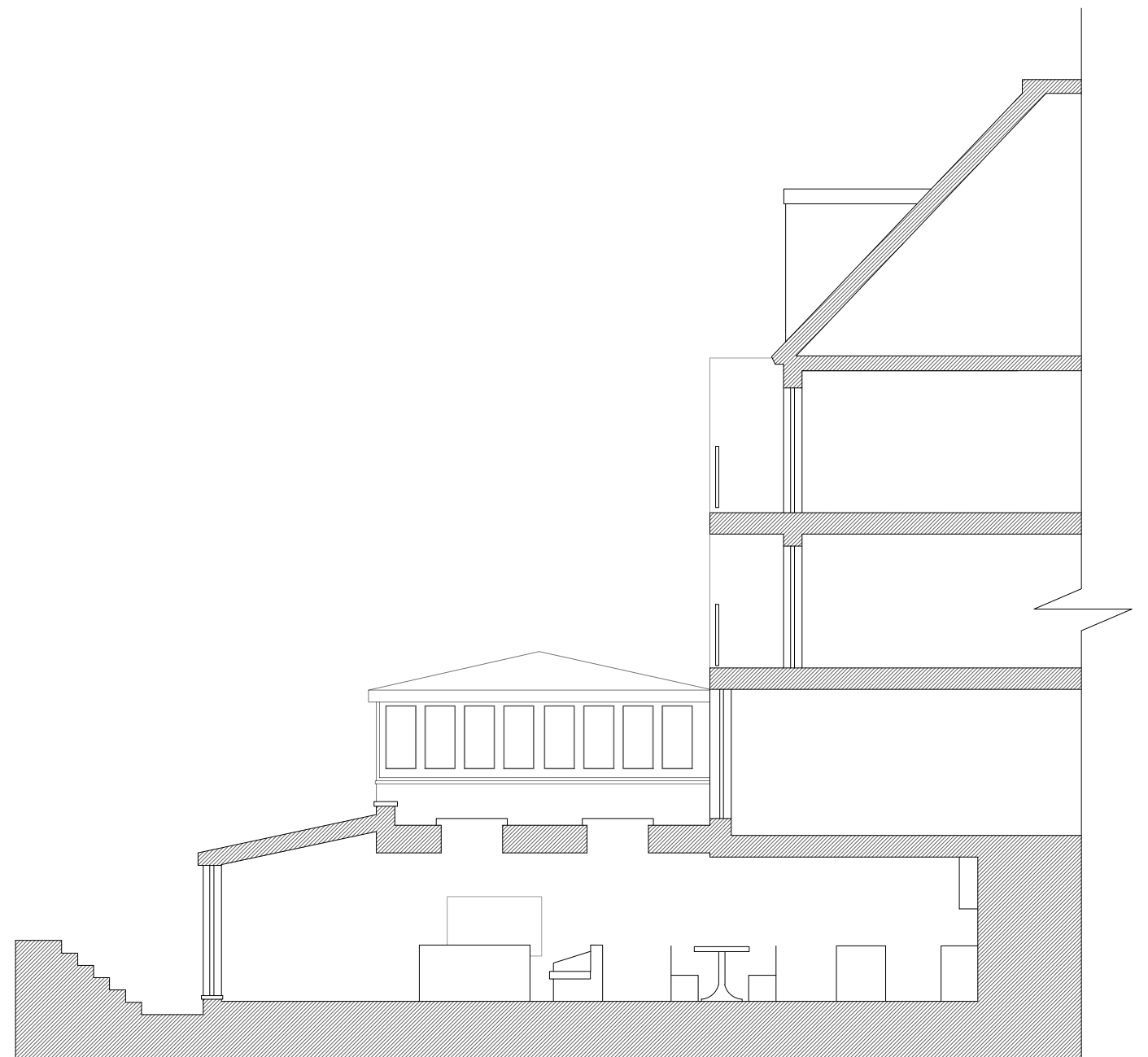

SECTION - proposed



6 Wrotham Business Park
 Barnet, Herts
 EN5 4SZ
 t: 0208 275 1080
 e: enquiries@planningconsent.com
 w: www.planningconsent.com

Drawing Title:
**Existing and proposed
 sections**

Project:
 Single storey rear
 extension

Location:
 Flat 1, 16 Wedderburn
 Road, London NW3

Scale: 1:100@A3

Drwn: srt

Date: Oct 2023

Drawing No:

5415	06
------	----

Copyright and design right held by Stuart Henley & Partners Ltd. No unauthorised reproduction permitted.