

Site Location Plan as Existing
1:1250

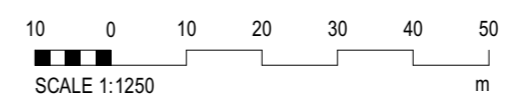
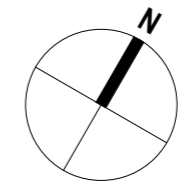

BUILDING DESIGN PARTNERSHIP SHALL HAVE NO RESPONSIBILITY FOR ANY USE MADE OF THIS DOCUMENT OTHER THAN FOR THAT WHICH IT WAS PREPARED AND ISSUED.

ALL DIMENSIONS SHOULD BE CHECKED ON SITE.

DO NOT SCALE FROM THIS DRAWING.

ANY DRAWING ERRORS OR DIVERGENCIES SHOULD BE BROUGHT TO THE ATTENTION OF BUILDING DESIGN PARTNERSHIP AT THE ADDRESS SHOWN BELOW.

DRAWINGS SHALL BE READ IN CONJUNCTION WITH THE FOLLOWING BEFORE WORK COMMENCES:

- THE CDM DESIGN ISSUES REGISTER
- THE BDP RISK SERIES OF DRAWINGS
- THE PROJECT CDM RISK REGISTER

NOTES

Key

- Proposed building massing
- Proposed site boundary
- Site ownership boundary

P01 Planning MB MB 27/10/2023

REVISION	DESCRIPTION	DRAWN	CHECKED	DATE
KEYPLAN				

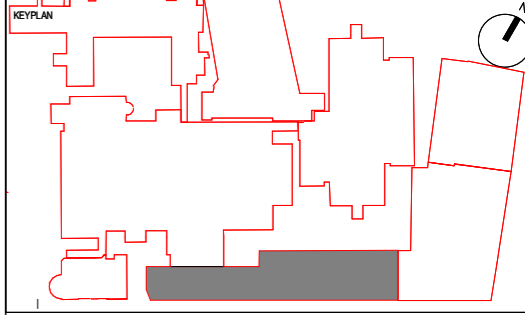

CLIENT



 BUILDERS SISK CONTRACTORS <small>Established 1859</small>	 BDP. 16 Brewhouse Yard Clerkenwell London EC1V 4LJ United Kingdom T +44 (0)20 7812 8000 www.bdp.com
CONTRACTOR John Sisk & Son Ltd 2410 Regents Court The Crescent Birmingham Business Park Birmingham B37 7YE	DESIGN LEAD

PROJECT TITLE: GOSH Children's Cancer Centre
PROJECT NUMBER: P2007598

DRAWING TITLE: Site Location Plan as Existing

DRAWING NUMBER: GOSHCCCBDPGOSHCCC-BDP-ZZ-ZZ-DR-A-2000-1031

DISCIPLINE: S2 - For Information
AS indicated
DRAWING SET: @ A3
REVISION DATE: 27/10/2023

DATE BY: MB	CHECKED BY: MB	APPROVED BY: BZ	PURPOSE OF ISSUE: Planning	REVISION: P01
-------------	----------------	-----------------	----------------------------	---------------

WIP Printed: 07/10/2023 10:50:24

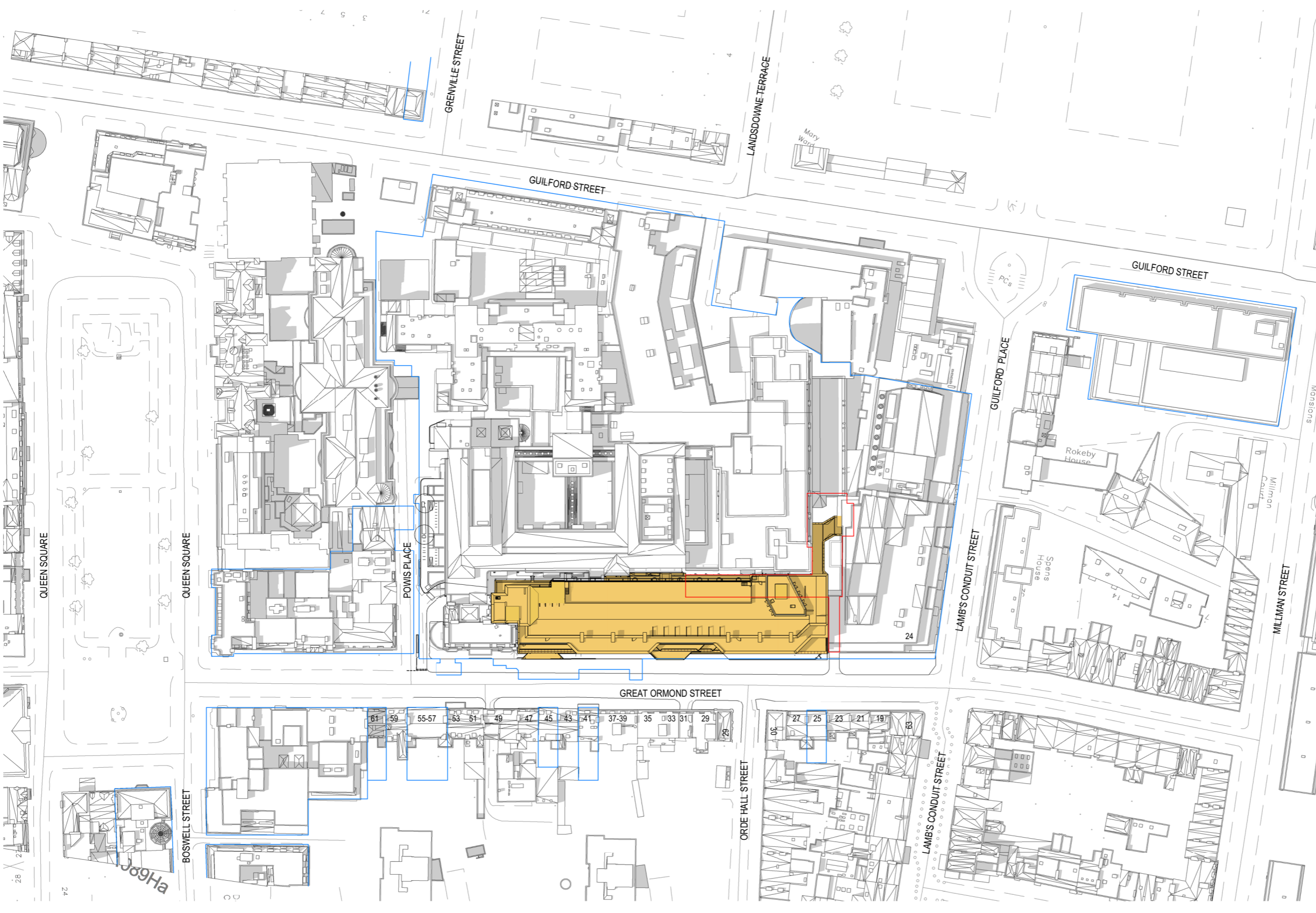

Site Plan as Proposed
1: 1250

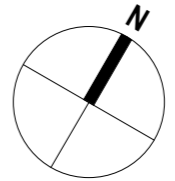
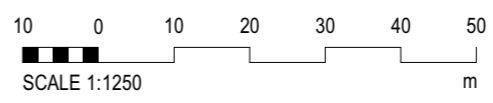

BUILDING DESIGN PARTNERSHIP SHALL HAVE NO RESPONSIBILITY FOR ANY USE MADE OF THIS DOCUMENT OTHER THAN FOR THAT WHICH IT WAS PREPARED AND ISSUED.

ALL DIMENSIONS SHOULD BE CHECKED ON SITE.

DO NOT SCALE FROM THIS DRAWING.

ANY DRAWING ERRORS OR DIVERGENCIES SHOULD BE BROUGHT TO THE ATTENTION OF BUILDING DESIGN PARTNERSHIP AT THE ADDRESS SHOWN BELOW.

DRAWINGS SHALL BE READ IN CONJUNCTION WITH THE FOLLOWING BEFORE WORK COMMENCES:

- THE CDM DESIGN ISSUES REGISTER
- THE BDP RISK SERIES OF DRAWINGS
- THE PROJECT CDM RISK REGISTER

NOTES

Key

- Proposed building massing
- Proposed site boundary
- Site ownership boundary

P01	Planning	MB	MB	27/10/2023
-----	----------	----	----	------------

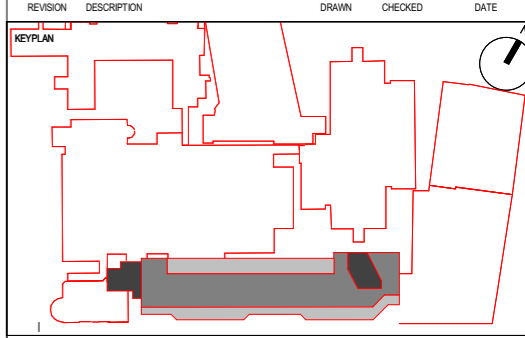

CLIENT



 BUILDERS SISK CONTRACTORS <small>Established 1859</small>	 BDP. 16 Brewhouse Yard Clerkenwell London EC1V 4LJ United Kingdom T +44 [0]20 7812 8000 www.bdp.com
CONTRACTOR John Sisk & Son Ltd 2410 Regents Court The Crescent Birmingham Business Park Birmingham B37 7YE	DESIGN LEAD

PROJECT TITLE: GOSH Children's Cancer Centre
PROJECT NUMBER: P2007598

DRAWING TITLE: Site Location Plan as Proposed

DRAWING NUMBER: GOSHCCCBDPGOSHCC-BDP-ZZ-ZZ-DR-A-2000-1035

DISCIPLINARY: S2 - For Information
AS Indicated
DRAWING SIZE: A3
REVISION DATE: 27/10/2023

MB	MB	BZ	Planning	P01
----	----	----	----------	-----

BUILDING DESIGN PARTNERSHIP SHALL HAVE NO RESPONSIBILITY FOR ANY USE MADE OF THIS DOCUMENT OTHER THAN FOR THAT WHICH IT WAS PREPARED AND ISSUED.
 ALL DIMENSIONS SHOULD BE CHECKED ON SITE.
 DO NOT SCALE FROM THIS DRAWING
 ANY DRAWING ERRORS OR DIVERGENCES SHOULD BE BROUGHT TO THE ATTENTION OF BUILDING DESIGN PARTNERSHIP AT THE ADDRESS SHOWN BELOW.
 DRAWINGS SHALL BE READ IN CONJUNCTION WITH THE FOLLOWING BEFORE WORK COMMENCES:
 • THE CDM DESIGN ISSUES REGISTER
 • THE BDP RISK SERIES OF DRAWINGS
 • THE PROJECT CDM RISK REGISTER
 CLEAR PLANT ROOM HEIGHTS AT LEVELS 0 AND 1 TO BE CONFIRMED AS PART OF ONGOING STAGE 3 COORDINATION.

NOTES

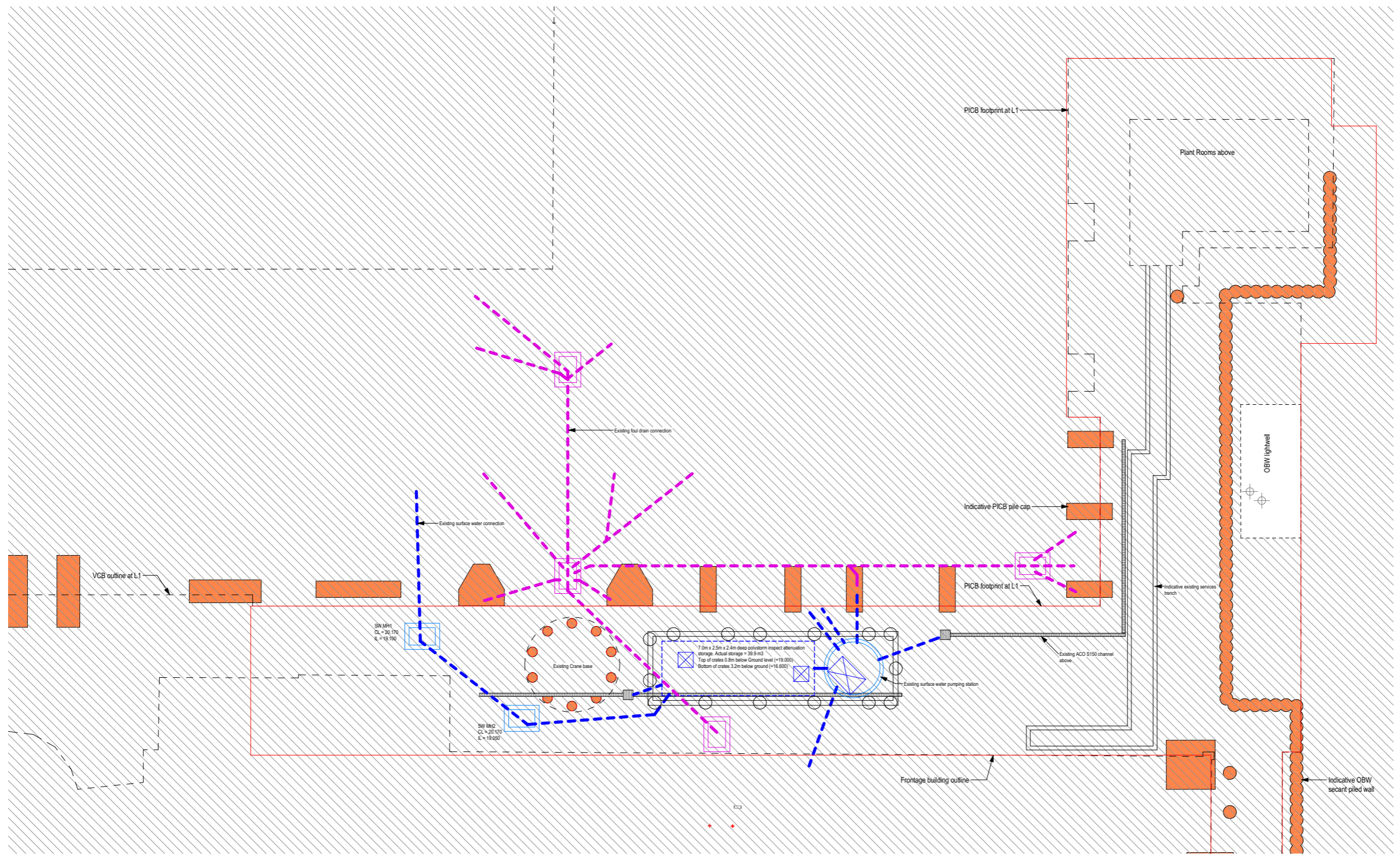

1 Level 0 plan as Existing
 1:100

P01 Planning MB MB 27/10/2023

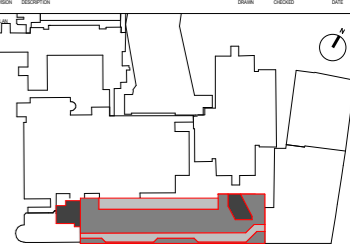

 BUILDERS SISK CONTRACTORS <small>ESTABLISHED 1955</small>	 BDP. 16 Brewhouse Yard Clerkenwell London EC1V 4LJ United Kingdom T +44 (0)20 7812 8000 www.bdp.com
CONTRACTOR John Sisk & Son Ltd 2410 Regents Court The Crescent Birmingham Business Park Birmingham B37 7YE	DESIGNER BDP

GOSH Children's Cancer Centre		P2007598	
Level 0 plan as Existing			
GOSHCC-BDP-ZZ-00-DR-A-2000-1030			
S2 - For Information	1:100	@ A1	27/10/2023
PG	MB	BZ	P01

BUILDING DESIGN PARTNERSHIP SHALL HAVE NO RESPONSIBILITY FOR ANY USE MADE OF THIS DOCUMENT OTHER THAN FOR THAT WHICH IT WAS PREPARED AND ISSUED.
 ALL DIMENSIONS SHOULD BE CHECKED ON SITE.
 DO NOT SCALE FROM THIS DRAWING.
 ANY DRAWING ERRORS OR DIVERGENCIES SHOULD BE BROUGHT TO THE ATTENTION OF BUILDING DESIGN PARTNERSHIP AT THE ADDRESS SHOWN BELOW.
 DRAWINGS SHALL BE READ IN CONJUNCTION WITH THE FOLLOWING BEFORE WORK COMMENCES:
 • THE CDM DESIGN ISSUES REGISTER
 • THE BDP RISK SERIES OF DRAWINGS
 • THE PROJECT CDM RISK REGISTER
 CLEAR PLANT ROOM HEIGHTS AT LEVELS 0 AND 9 TO BE CONFIRMED AS PART OF ONGOING STAGE 3 COORDINATION.

NOTES

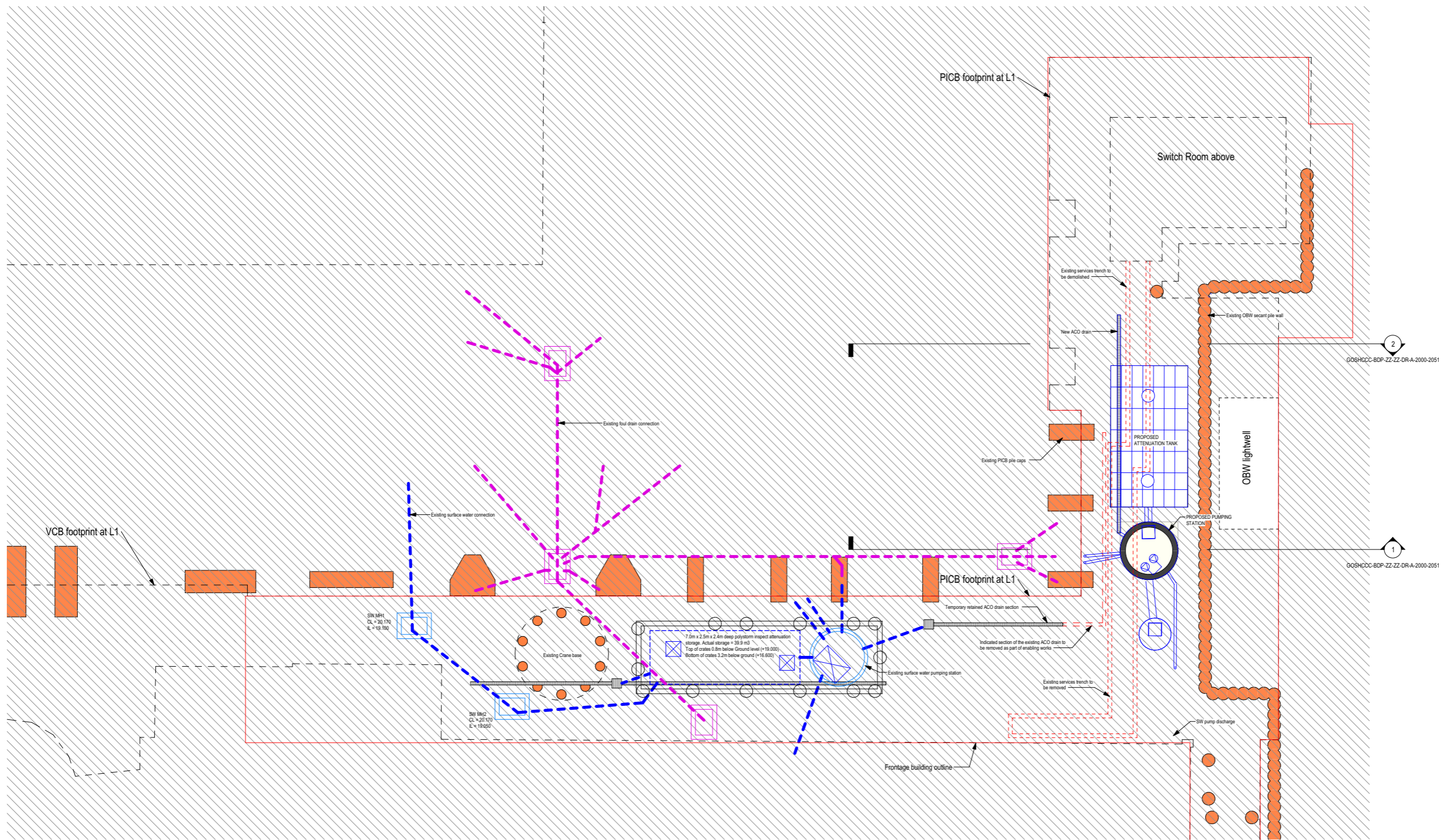

P01 Planning MB MB 27/10/2023

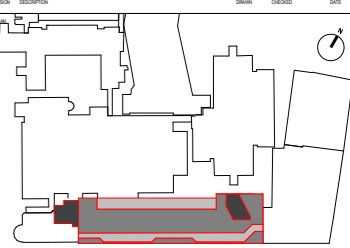

John Sisk & Son Ltd 2410 Regents Court The Crescent Birmingham Business Park Birmingham B37 7YE	16 Brewhouse Yard Clerkenwell London EC1V 4LJ United Kingdom T +44 (0)20 7812 8000 www.bdp.com

1 Level 0 plan - Enabling works
 1 : 100

GOSH Children's Cancer Centre		P2007598
Level 0 plan - Enabling Works		
GOSHCC-BDP-ZZ-00-DR-A-2000-1040		
S2 - For Information	1 : 100	@ A1 27/10/2023
PR/PG	MB	BZ Planning P01

BUILDING DESIGN PARTNERSHIP SHALL HAVE NO RESPONSIBILITY FOR ANY USE MADE OF THIS DOCUMENT OTHER THAN FOR THAT WHICH IT WAS PREPARED AND ISSUED.
 ALL DIMENSIONS SHOULD BE CHECKED ON SITE.
 DO NOT SCALE FROM THIS DRAWING
 ANY DRAWING ERRORS OR DIVERGENCIES SHOULD BE BROUGHT TO THE ATTENTION OF BUILDING DESIGN PARTNERSHIP AT THE ADDRESS SHOWN BELOW.
 DRAWINGS SHALL BE READ IN CONJUNCTION WITH THE FOLLOWING BEFORE WORK COMMENCES:
 • THE CDM DESIGN ISSUES REGISTER
 • THE BDP RISK SERIES OF DRAWINGS
 • THE PROJECT CDM RISK REGISTER
 CLEAR PLANT ROOM HEIGHTS AT LEVELS 0 AND 9 TO BE CONFIRMED AS PART OF ONGOING STAGE 3 COORDINATION.

NOTES

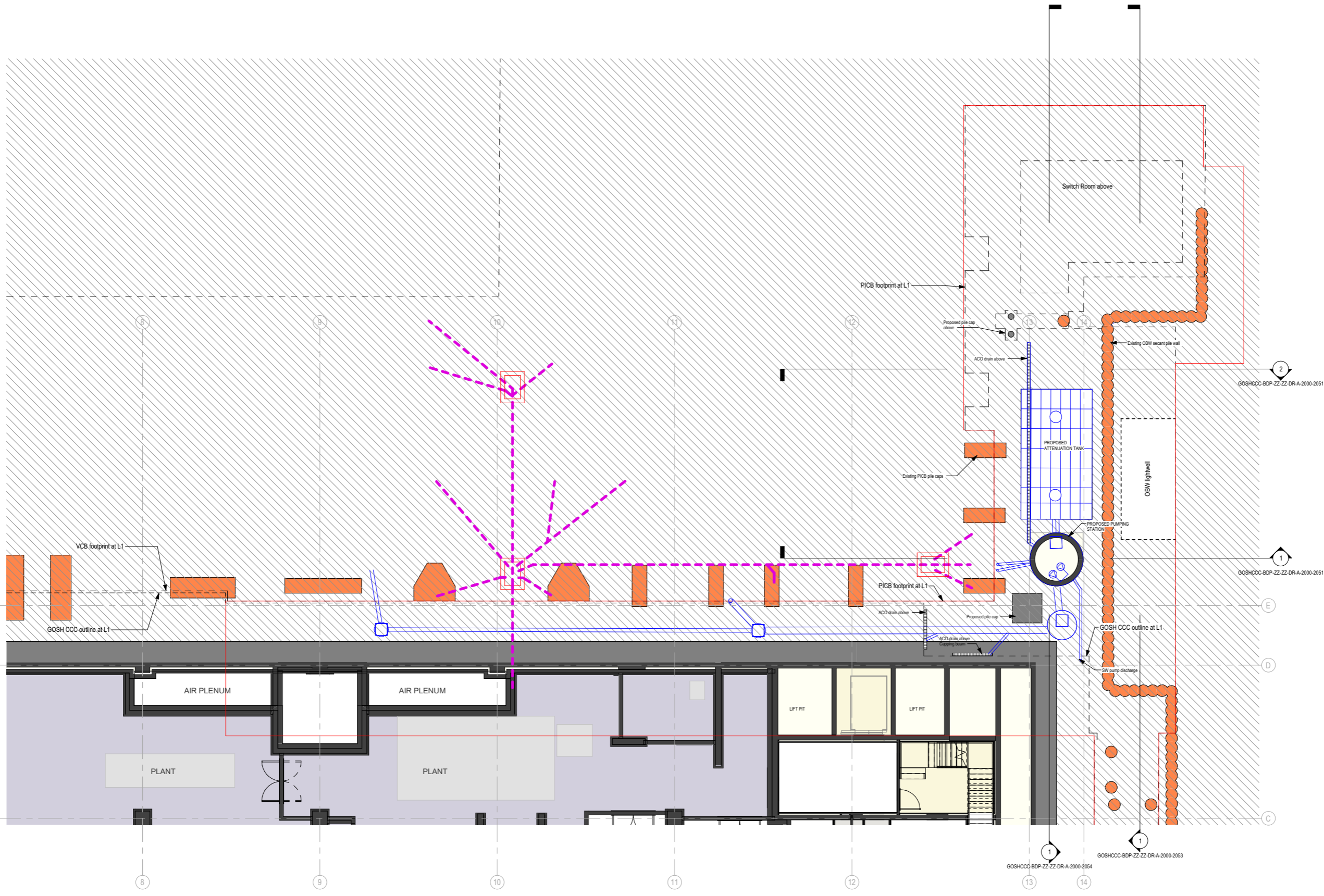

1 Level 0 plan as Proposed
 1:100



 John Sisk & Son Ltd 2410 Regents Court The Crescent Birmingham Business Park Birmingham B37 7YE	 16 Brewhouse Yard Clerkenwell London EC1V 4LJ United Kingdom T +44 (0)20 7812 8000 www.bdp.com
---	---

GOSH Children's Cancer Centre		Project No:	P2007598
Level 0 plan as Proposed			
GOSHCCC-BDP-ZZ-00-DR-A-2000-1050			
Sheet No:	S2 - For Information	Scale:	1:100 @ A1
Date:	27/10/2023	Author:	PG
Checked:	MB	Reviewed:	BZ
Discipline:	Planning	Phase:	P01

BUILDING DESIGN PARTNERSHIP SHALL HAVE NO RESPONSIBILITY FOR ANY USE MADE OF THIS DOCUMENT OTHER THAN FOR THAT WHICH IT WAS PREPARED AND ISSUED.
 ALL DIMENSIONS SHOULD BE CHECKED ON SITE.
 DO NOT SCALE FROM THIS DRAWING
 ANY DRAWING ERRORS OR DIVERGENCES SHOULD BE BROUGHT TO THE ATTENTION OF BUILDING DESIGN PARTNERSHIP AT THE ADDRESS SHOWN BELOW.
 DRAWINGS SHALL BE READ IN CONJUNCTION WITH THE FOLLOWING BEFORE WORK COMMENCES:
 • THE COM DESIGN ISSUES REGISTER
 • THE BDP RISK SERIES OF DRAWINGS
 • THE PROJECT COM RISK REGISTER
 CLEAR PLANT ROOM HEIGHTS AT LEVELS 0 AND 9 TO BE CONFIRMED AS PART OF ONGOING STAGE 3 COORDINATION.

NOTES

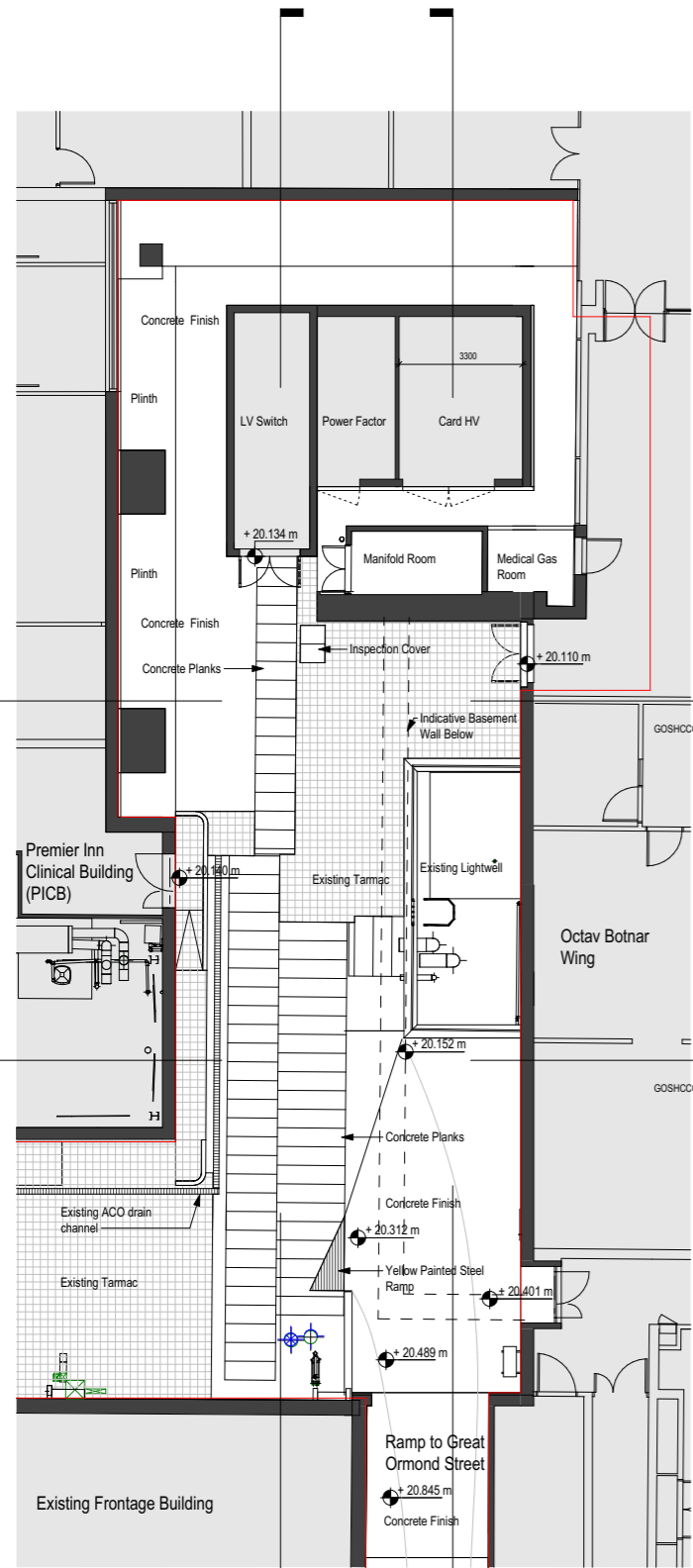

1 Level 1 Plan as Existing
1:100

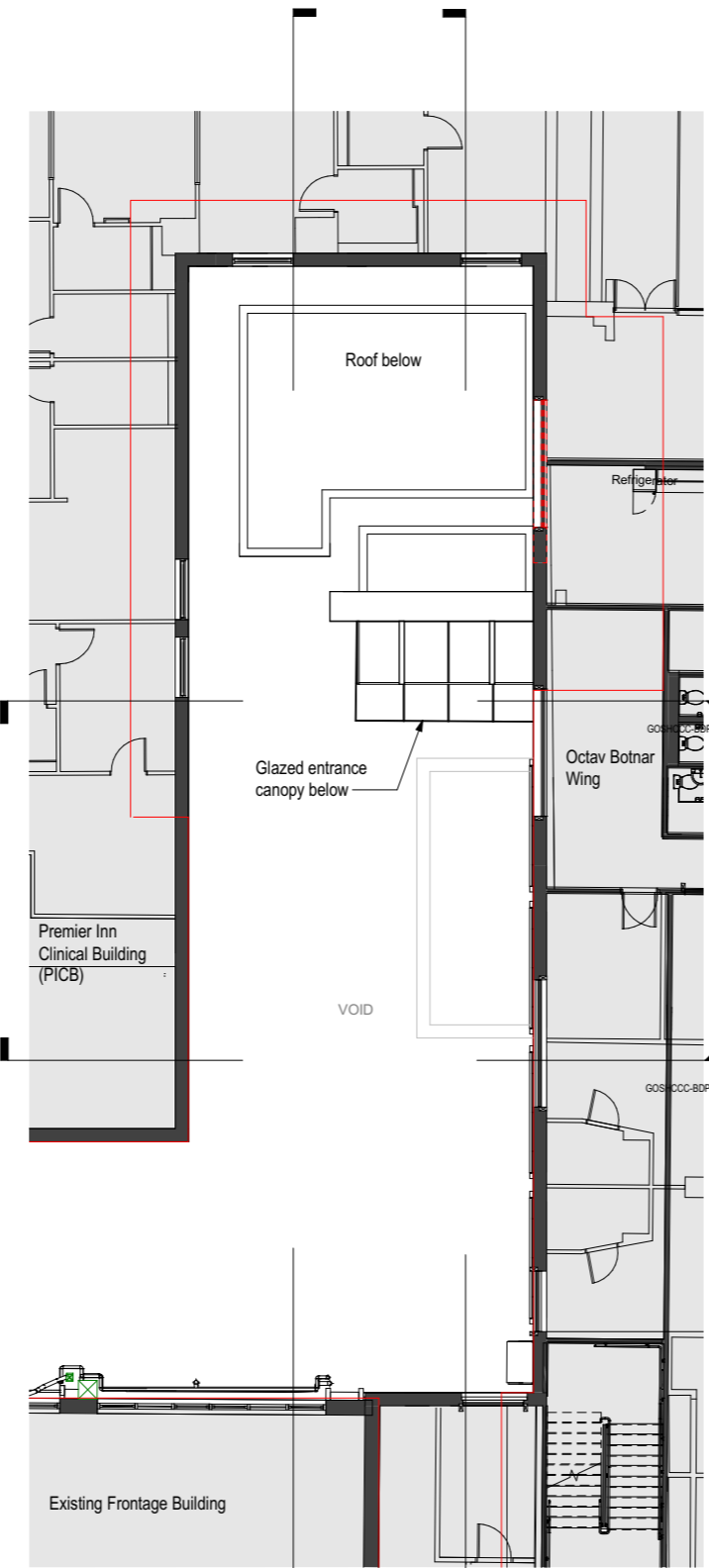

2 Level 3 Plan as Existing
1:100

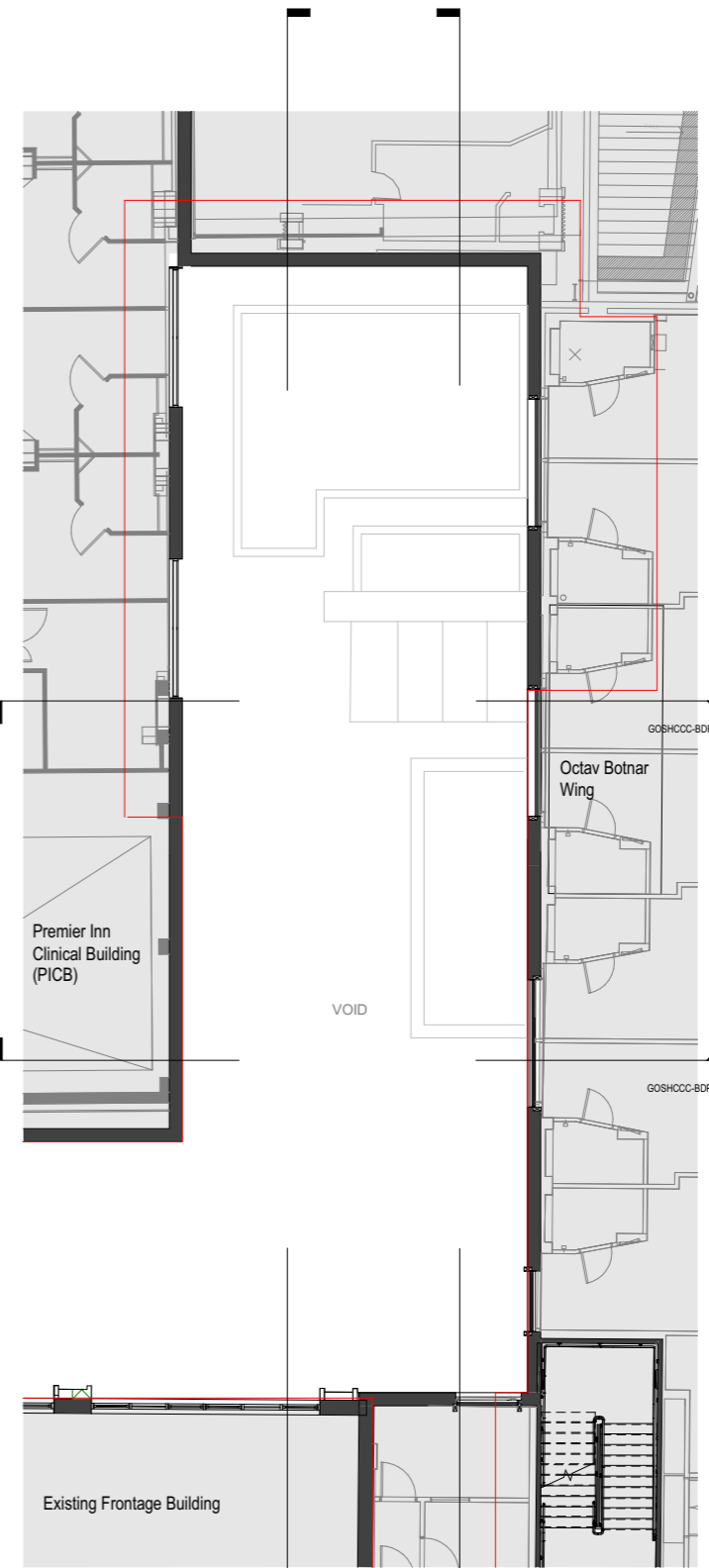

3 Level 4 Plan as Existing
1:100

P01 Planning	MB	MB	27/10/2023
--------------	----	----	------------

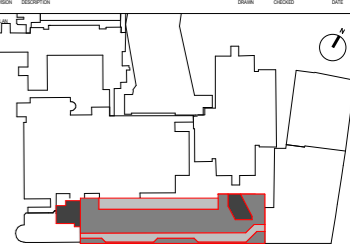

 SISK CONTRACTORS ESTABLISHED 1958	 BDP. 16 Brewhouse Yard Clerkenwell London EC1V 4LJ United Kingdom T +44 (0)20 7812 8000 www.bdp.com
--	---

GOSH Children's Cancer Centre		P2007598	
Level 1, 3 and 4 Plan as Existing			
GOSHCCC-BDP-ZZ-ZZ-DR-A-2000-1031			
S2 - For Information	1:100	@ A1	27/10/2023
PG	MB	BZ	P01

BUILDING DESIGN PARTNERSHIP SHALL HAVE NO RESPONSIBILITY FOR ANY USE MADE OF THIS DOCUMENT OTHER THAN FOR THAT WHICH IT WAS PREPARED AND ISSUED.
 ALL DIMENSIONS SHOULD BE CHECKED ON SITE.
 DO NOT SCALE FROM THIS DRAWING.
 ANY DRAWING ERRORS OR DIVERGENCES SHOULD BE BROUGHT TO THE ATTENTION OF BUILDING DESIGN PARTNERSHIP AT THE ADDRESS SHOWN BELOW.
 DRAWINGS SHALL BE READ IN CONJUNCTION WITH THE FOLLOWING BEFORE WORK COMMENCES:
 • THE CDM DESIGN ISSUES REGISTER
 • THE BDP RISK SERIES OF DRAWINGS
 • THE PROJECT CDM RISK REGISTER
 CLEAR PLANT ROOM HEIGHTS AT LEVELS 0 AND 9 TO BE CONFIRMED AS PART OF ONGOING STAGE 3 COORDINATION.

NOTES

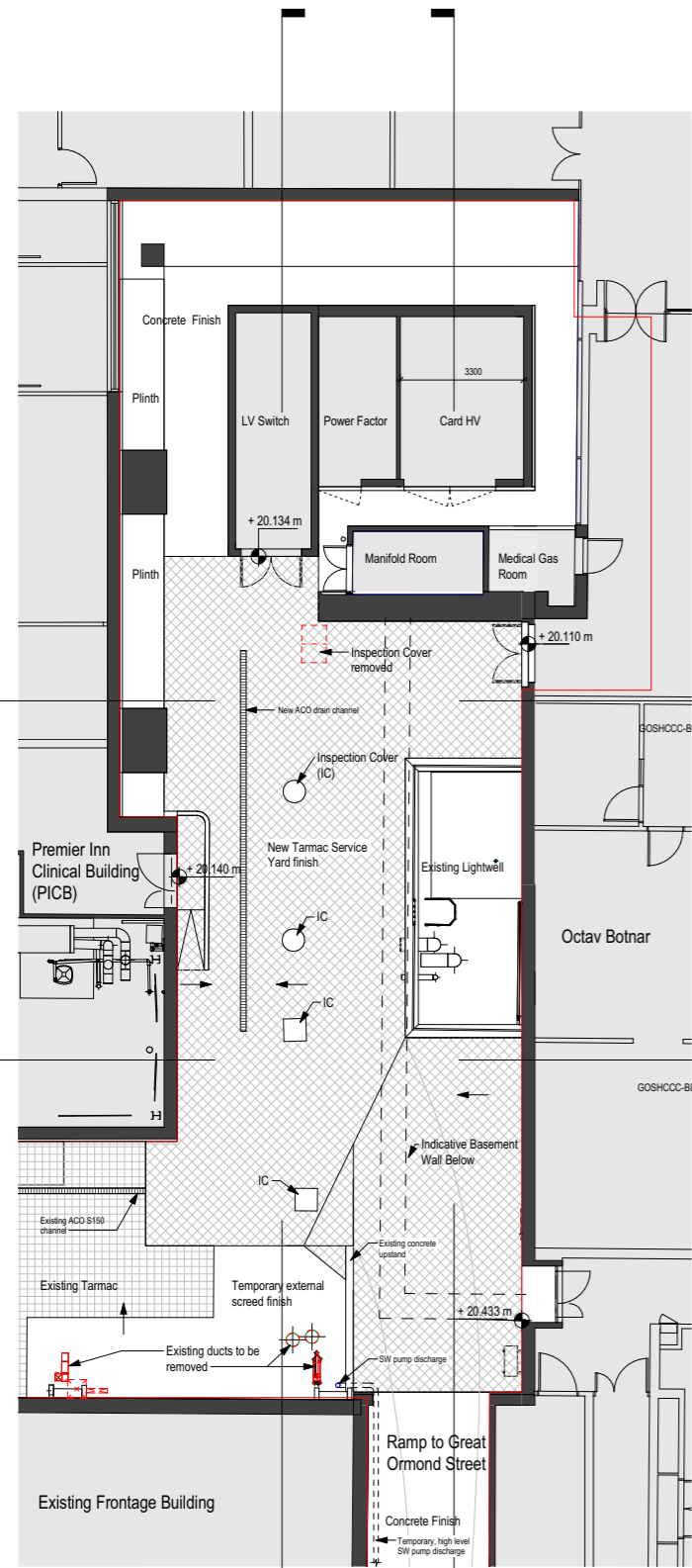

1 Level 1 Plan - Enabling Works
1: 100

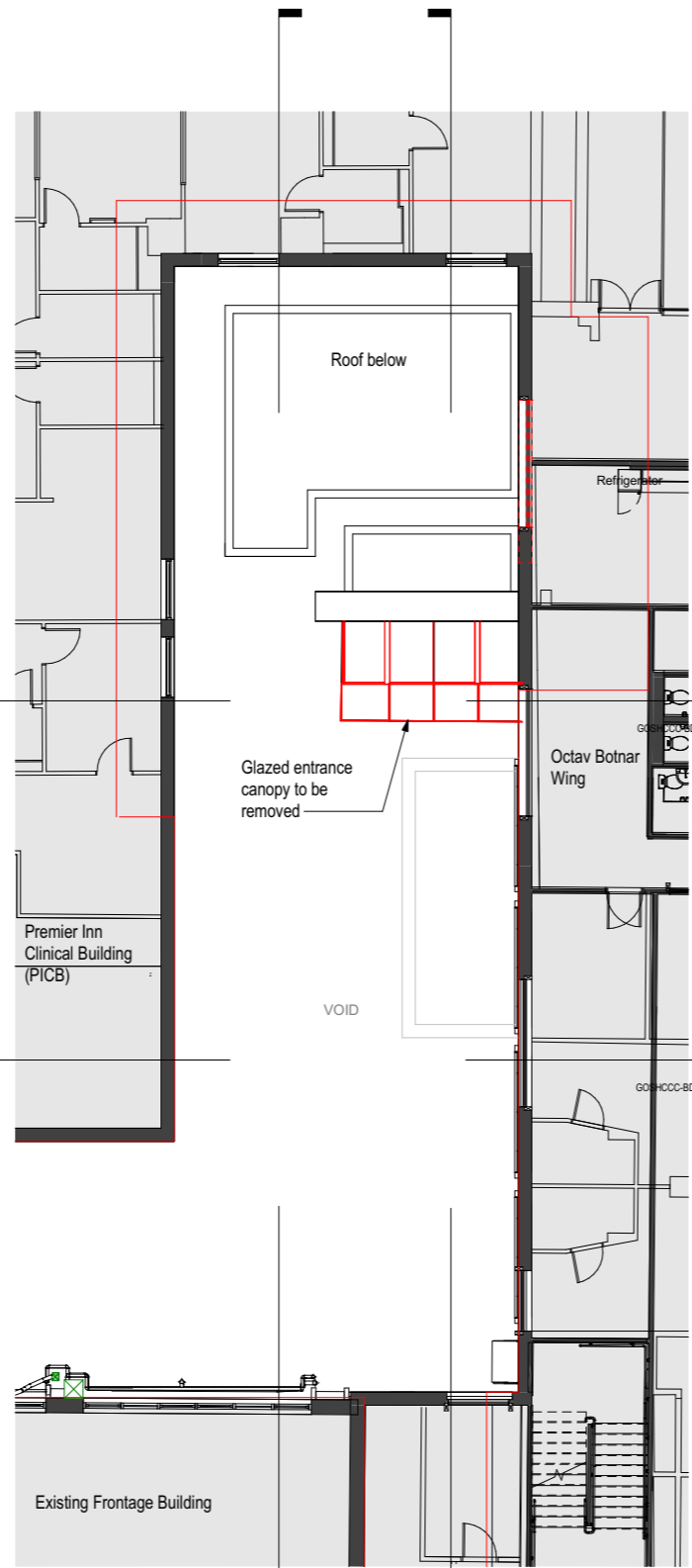

2 Level 3 Plan - Enabling Works
1: 100

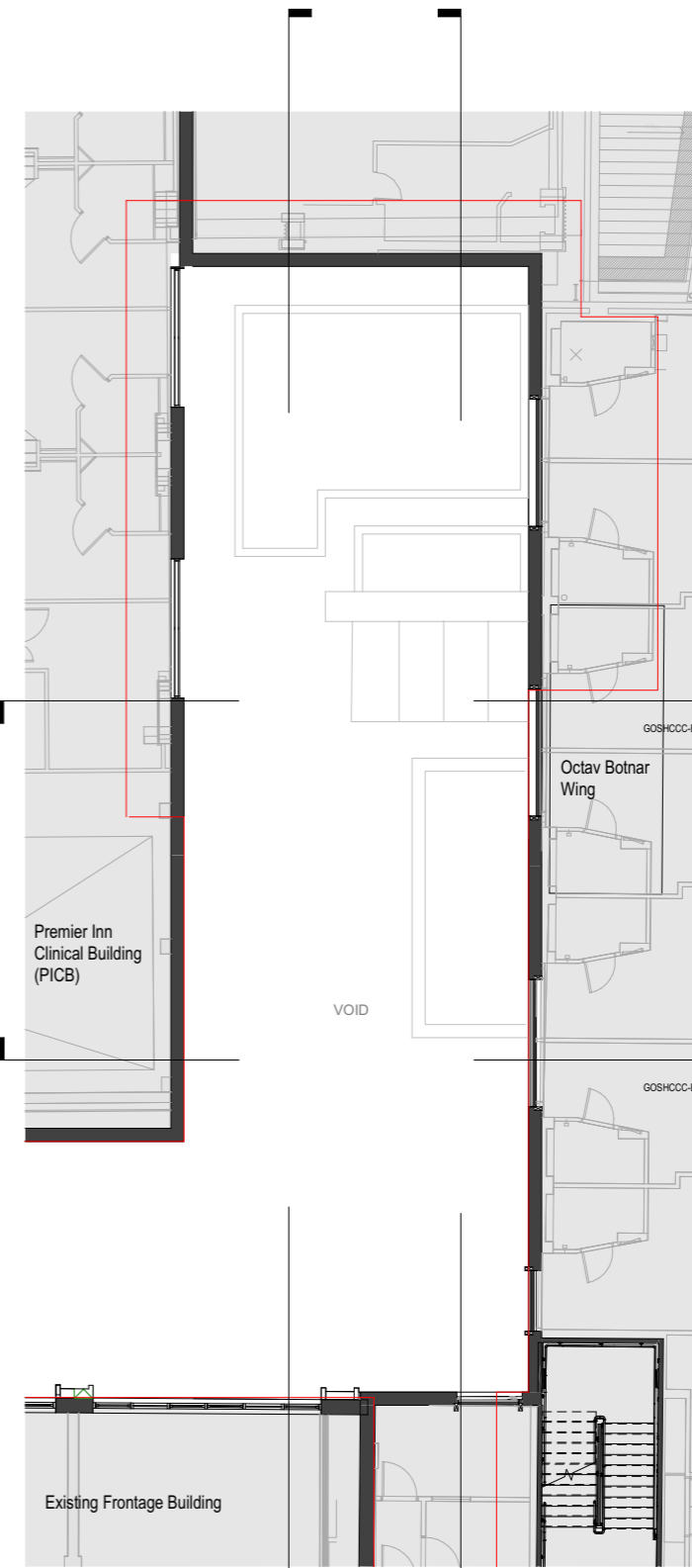

3 Level 4 Plan - Enabling Works
1: 100



SISK CONSULTANTS

BDP.

John Sisk & Son Ltd
2410 Regents Court
The Crescent
Birmingham Business Park
Birmingham
B37 7YE

16 Brewhouse Yard
Clerkenwell
London
EC1V 4LJ
United Kingdom
T +44 (0)20 7812 8000
www.bdp.com

GOSH Children's Cancer Centre		Project No.	P2007598
Levels 1, 3 and 4 Plan - Enabling Works			
GOSHCC-BDP-ZZ-ZZ-DR-A-2000-1041			
S2 - For Information		Scale	1: 100 @ A1
PG	MB	BZ	Planning P01
Date		27/10/2023	

BUILDING DESIGN PARTNERSHIP SHALL HAVE NO RESPONSIBILITY FOR ANY USE MADE OF THIS DOCUMENT OTHER THAN FOR THAT WHICH IT WAS PREPARED AND ISSUED.
 ALL DIMENSIONS SHOULD BE CHECKED ON SITE.
 DO NOT SCALE FROM THIS DRAWING.
 ANY DRAWING ERRORS OR DIVERGENCIES SHOULD BE BROUGHT TO THE ATTENTION OF BUILDING DESIGN PARTNERSHIP AT THE ADDRESS SHOWN BELOW.
 DRAWINGS SHALL BE READ IN CONJUNCTION WITH THE FOLLOWING BEFORE WORK COMMENCES:
 • THE CDM DESIGN ISSUES REGISTER
 • THE BDP RISK SERIES OF DRAWINGS
 • THE PROJECT CDM RISK REGISTER
 CLEAR PLANT ROOM HEIGHTS AT LEVELS 0 AND 9 TO BE CONFIRMED AS PART OF ONGOING STAGE 3 COORDINATION.

NOTES

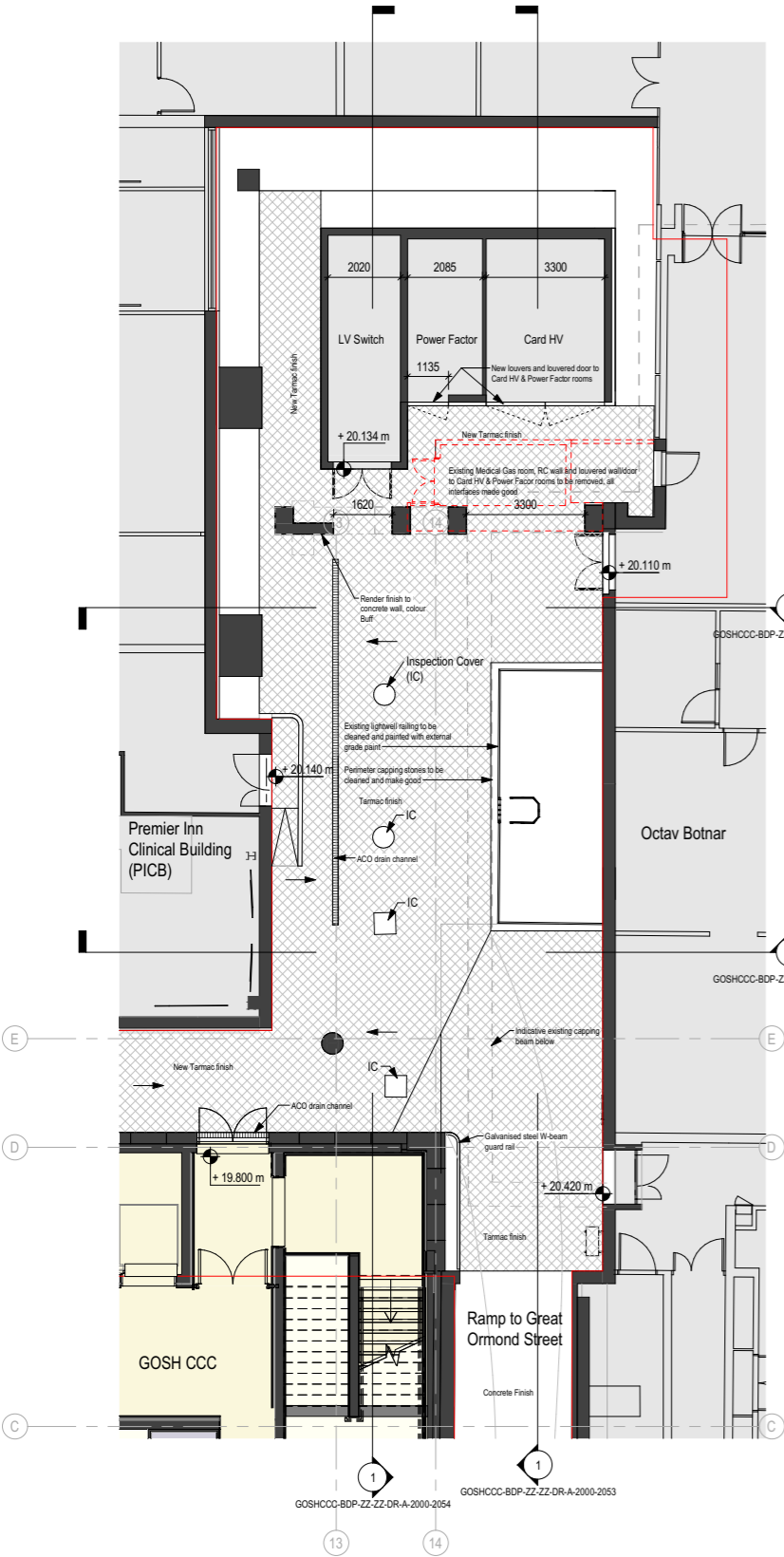

1 Level 1 Plan as Proposed
1 : 100

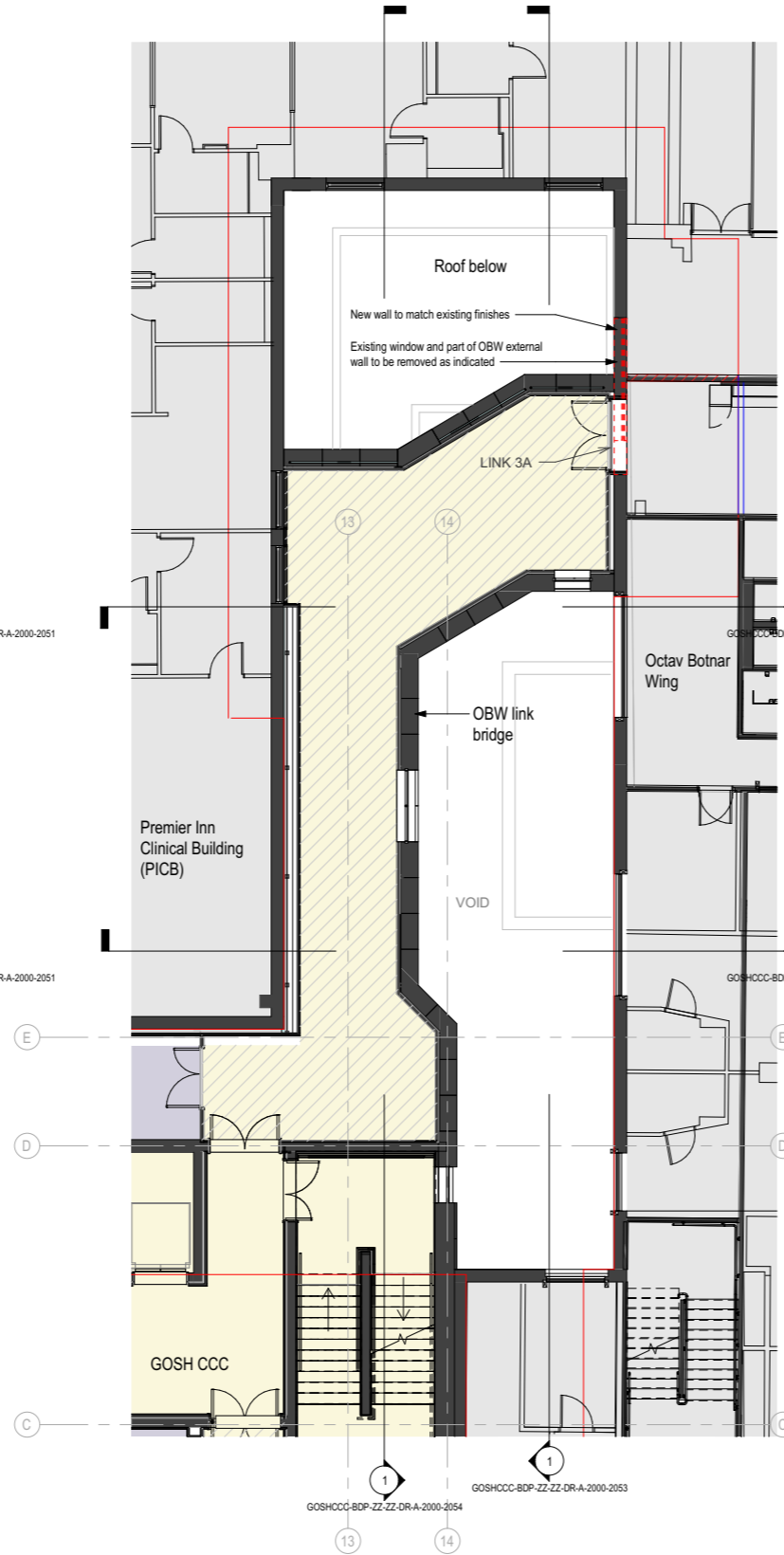

2 Level 3 Plan as Proposed
1 : 100

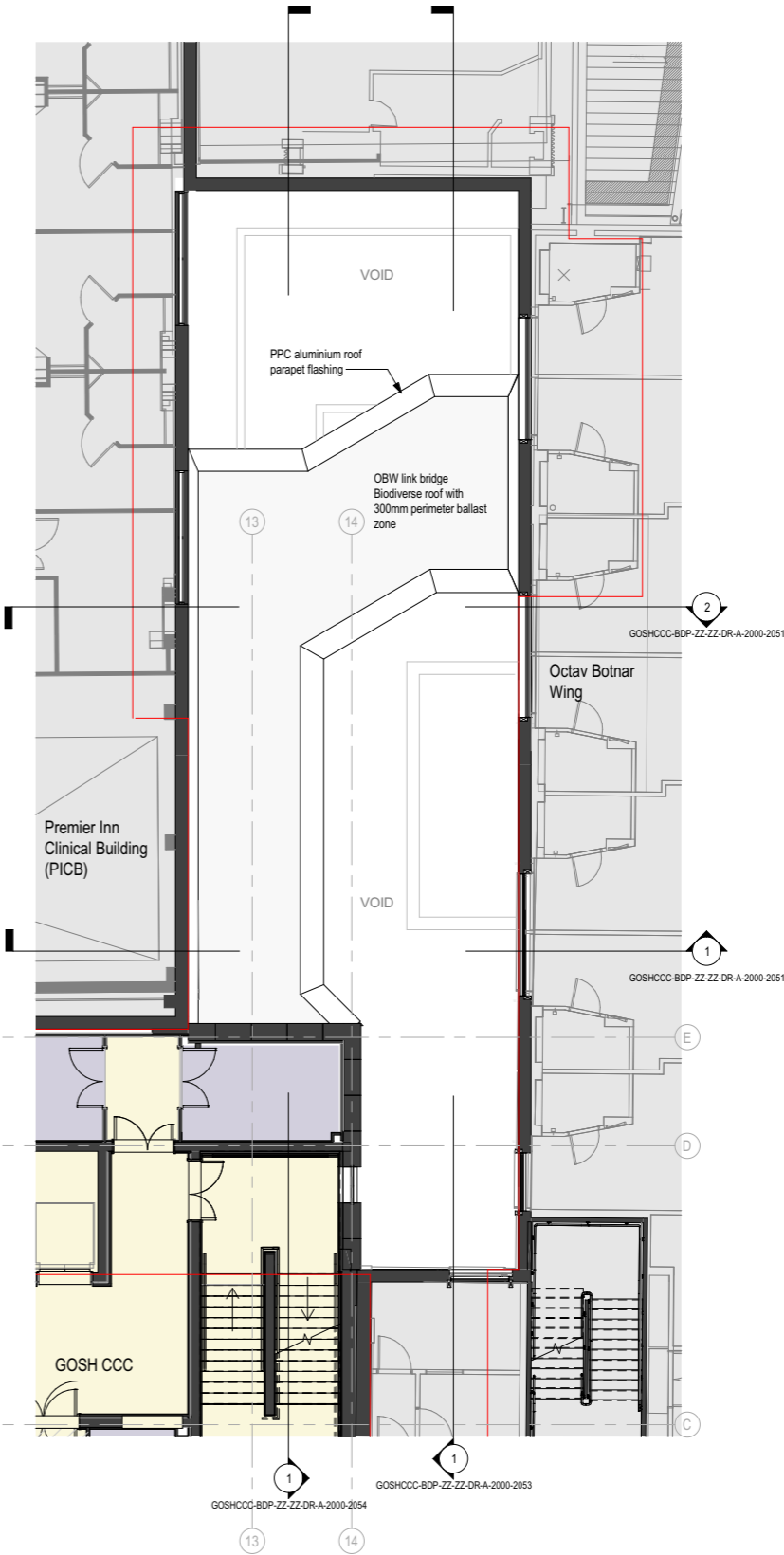

3 Level 4 Plan as Proposed
1 : 100

P01 Planning MB MB 27/10/2023

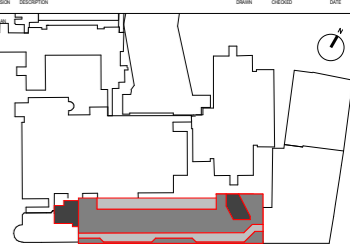

<p>John Sisk & Son Ltd 2410 Regents Court The Crescent Birmingham Business Park Birmingham B37 7YE</p>	<p>16 Brewhouse Yard Clerkenwell London EC1V 4LJ United Kingdom T +44 (0)20 7812 8000 www.bdp.com</p>
--	---

GOSH Children's Cancer Centre		Reference No: P2007598
Levels 1, 3 and 4 Plan as Proposed		
GOSHCCC-BDP-ZZ-ZZ-DR-A-2000-1051		
S2 - For Information	Scale: 1 : 100	Date: 27/10/2023
PG	MB	BZ
Planning		P01

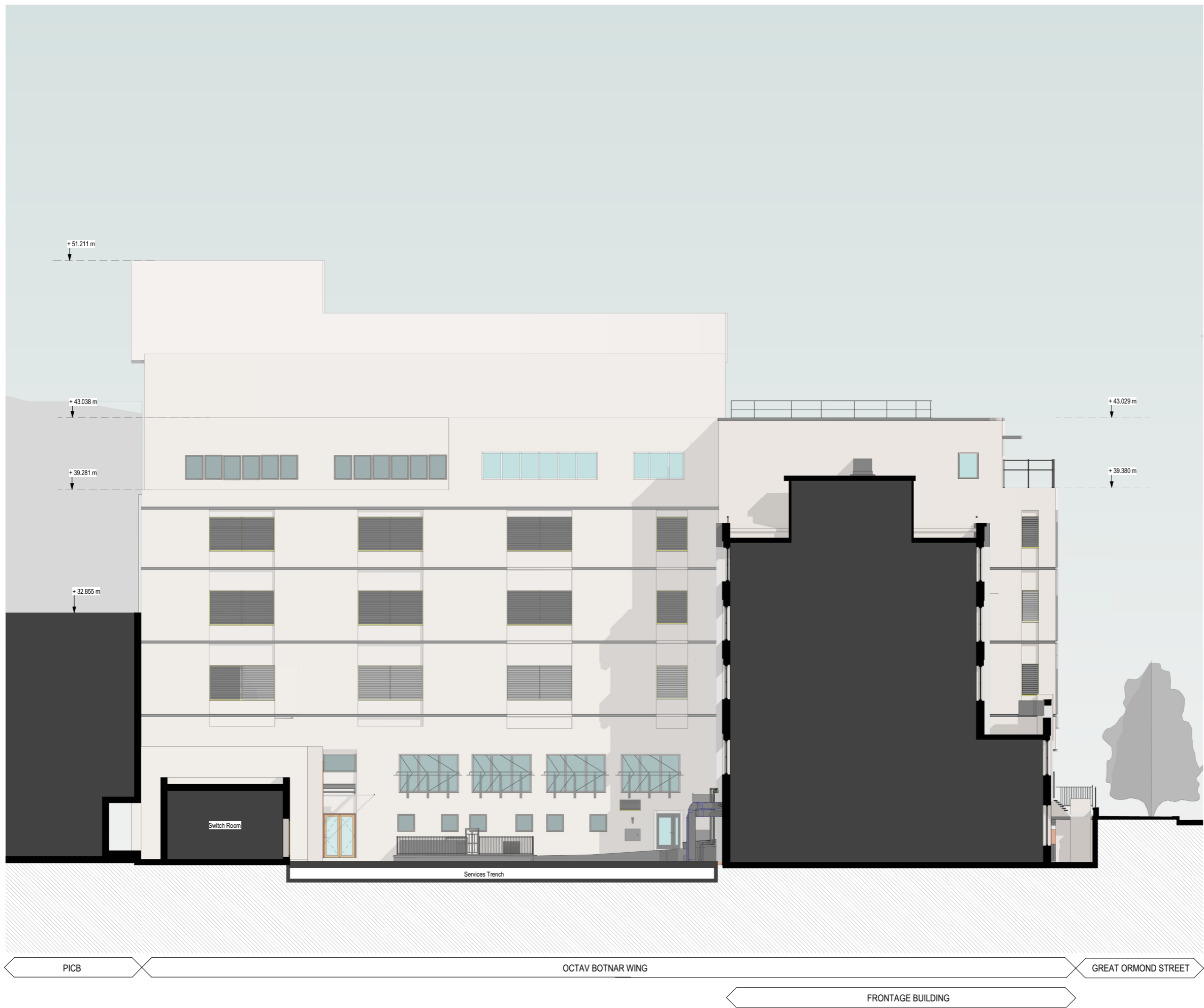

BUILDING DESIGN PARTNERSHIP SHALL HAVE NO RESPONSIBILITY FOR ANY USE MADE OF THIS DOCUMENT OTHER THAN FOR THAT WHICH IT WAS PREPARED AND ISSUED.
 ALL DIMENSIONS SHOULD BE CHECKED ON SITE.
 DO NOT SCALE FROM THIS DRAWING.
 ANY DRAWING ERRORS OR DIVERGENCES SHOULD BE BROUGHT TO THE ATTENTION OF BUILDING DESIGN PARTNERSHIP AT THE ADDRESS SHOWN BELOW.
 DRAWINGS SHALL BE READ IN CONJUNCTION WITH THE FOLLOWING BEFORE WORK COMMENCES:
 • THE CDM DESIGN ISSUES REGISTER
 • THE BDP RISK SERIES OF DRAWINGS
 • THE PROJECT CDM RISK REGISTER
 CLEAR PLANT ROOM HEIGHTS AT LEVELS 0 AND 9 TO BE CONFIRMED AS PART OF ONGOING STAGE 3 COORDINATION.

NOTES

P01 Planning MB MB 27/10/2023

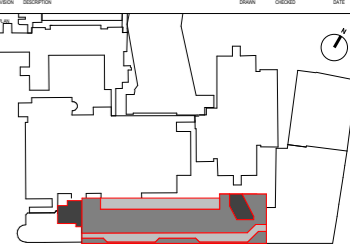

 SISK CONTRACTORS ESTABLISHED 1999	 BDP. 16 Broomfield Yard Clerkenwell London EC1V 4LJ United Kingdom T +44 (0)20 7812 8000 www.bdp.com
---	--

GOSH Children's Cancer Centre		PROJECT NUMBER	P2007598
West Facing Sectional Elevation as Existing			
GOSHCCC-BDP-ZZ-DR-A-2000-2034			
S2 - For Information		SCALE	1 : 100 @ A1
DATE	27/10/2023	BY	P01
PG	MB	BZ	Planning

1 West Facing Sectional Elevation as Existing
1 : 100

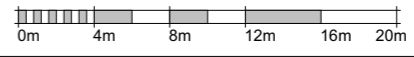

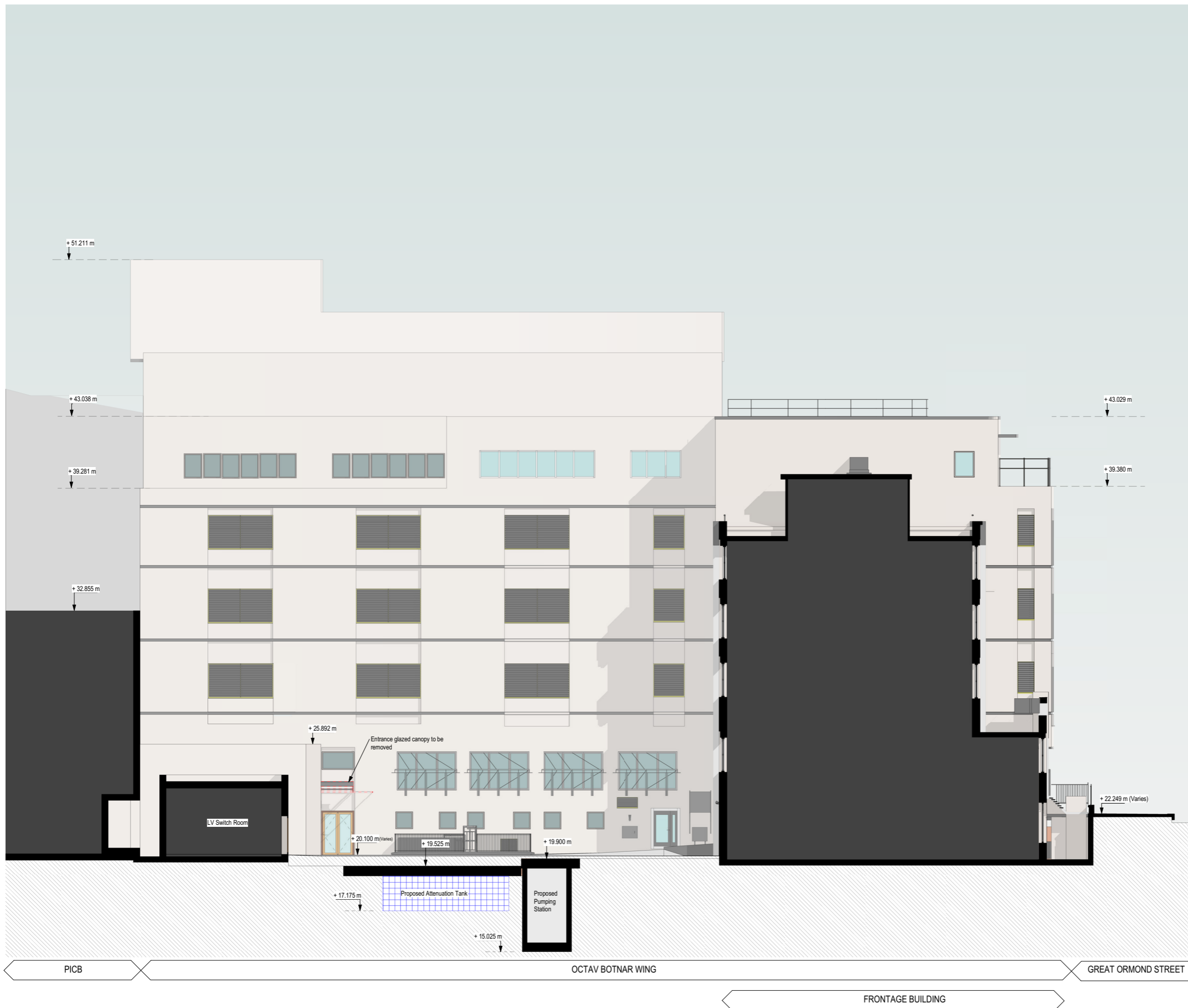

BUILDING DESIGN PARTNERSHIP SHALL HAVE NO RESPONSIBILITY FOR ANY USE MADE OF THIS DOCUMENT OTHER THAN FOR THAT WHICH IT WAS PREPARED AND ISSUED.
 ALL DIMENSIONS SHOULD BE CHECKED ON SITE.
 DO NOT SCALE FROM THIS DRAWING
 ANY DRAWING ERRORS OR DIVERGENCIES SHOULD BE BROUGHT TO THE ATTENTION OF BUILDING DESIGN PARTNERSHIP AT THE ADDRESS SHOWN BELOW.
 DRAWINGS SHALL BE READ IN CONJUNCTION WITH THE FOLLOWING BEFORE WORK COMMENCES:
 • THE CDM DESIGN ISSUES REGISTER
 • THE BDP RISK SERIES OF DRAWINGS
 • THE PROJECT CDM RISK REGISTER
 CLEAR PLANT ROOM HEIGHTS AT LEVELS 0 AND 9 TO BE CONFIRMED AS PART OF ONGOING STAGE 3 COORDINATION.

NOTES

P01 Planning	MB	MB	27/10/2023
--------------	----	----	------------

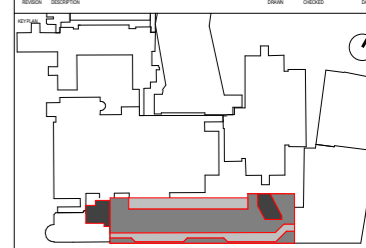

 SISK CONTRACTORS John Sisk & Son Ltd 2410 Regents Court The Crescent Birmingham Business Park Birmingham B37 7YE	 BDP. 16 Brewhouse Yard Clerkenwell London EC1V 4LJ United Kingdom T +44 (0)20 7812 8000 www.bdp.com
--	---

GOSH Children's Cancer Centre		PROJECT NO.	P2007598
West Facing Sectional Elevation - Enabling Works			
GOSHCC-BDP-ZZ-ZZ-DR-A-2000-2044			
DATE	SCALE	LOCATION	DATE
S2 - For Information	1 : 100	@ A1	27/10/2023
PG	MB	BZ	P01

1 West Facing Sectional Elevation - Enabling Works

1:100

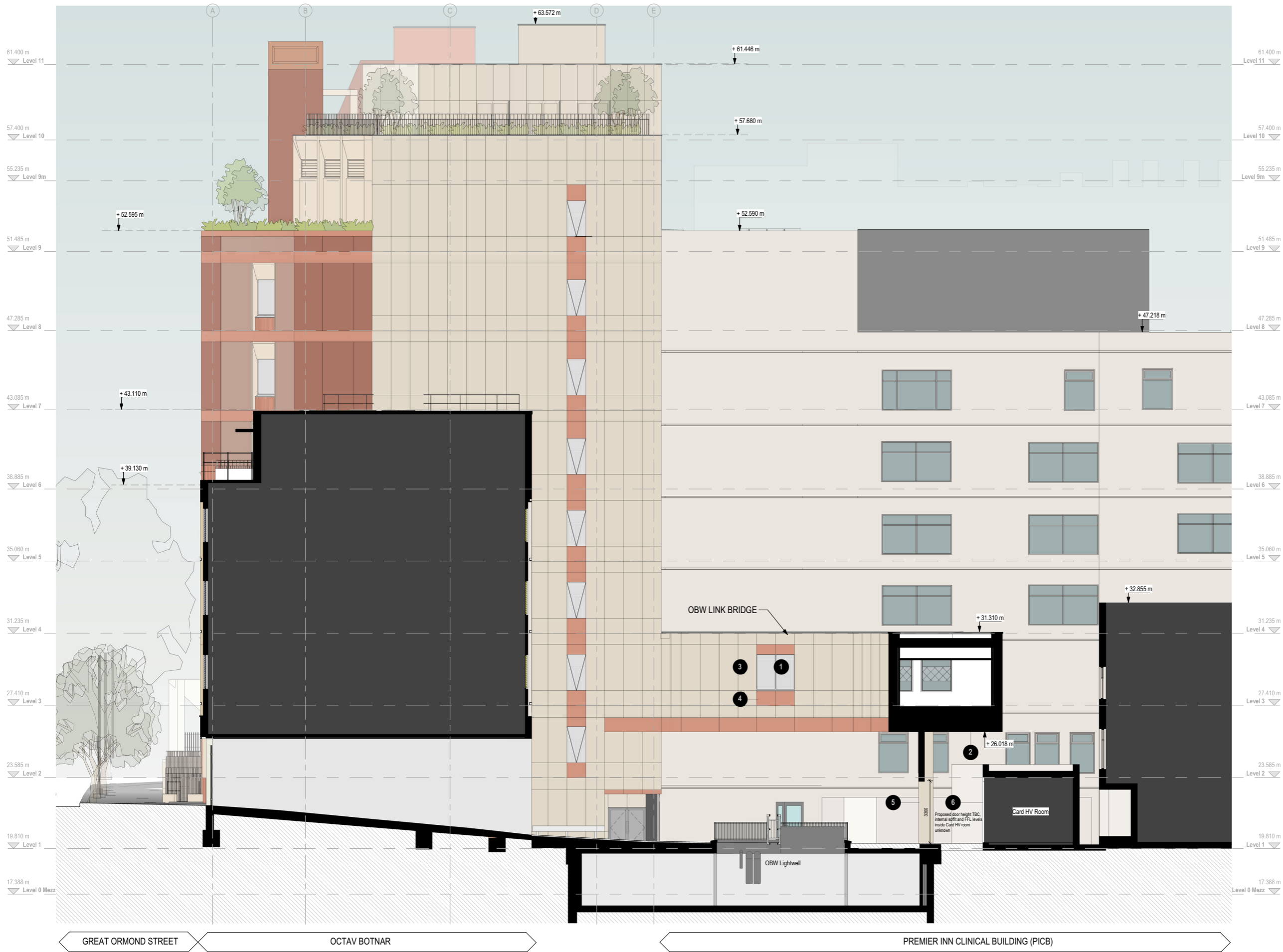

BUILDING DESIGN PARTNERSHIP SHALL HAVE NO RESPONSIBILITY FOR ANY USE MADE OF THIS DOCUMENT OTHER THAN FOR THAT WHICH IT WAS PREPARED AND ISSUED.
 ALL DIMENSIONS SHOULD BE CHECKED ON SITE.
 DO NOT SCALE FROM THIS DRAWING.
 ANY DRAWING ERRORS OR DIVERGENCES SHOULD BE BROUGHT TO THE ATTENTION OF BUILDING DESIGN PARTNERSHIP AT THE ADDRESS SHOWN BELOW.
 DRAWINGS SHALL BE READ IN CONJUNCTION WITH THE FOLLOWING BEFORE WORK COMMENCES:
 - THE COM RESIGN ISSUES REGISTER
 - THE BDP RISK SERIES OF DRAWINGS
 - THE PROJECT COM RISK REGISTER
 CLEAR PLANT ROOM HEIGHTS AT LEVELS 0 AND 9 TO BE CONFIRMED AS PART OF ONGOING STAGE 3 COORDINATION.

NOTES

- Key**
- 1 High performance double glazed window with neutral solar control glass, G-Value 0.34
 - 2 Ventilated SwissPearl soffit cladding system
 - 3 Ventilated SwissPearl rainscreen cladding system
 - 4 Ventilated rainscreen system coloured cill and overpanels
 - 5 Render finish concrete wall, colour Buff
 - 6 New External metal louvered wall and door assembly replacing existing louvered panels and door, colour TBC
 Note: Door height TBC, soffit and FFL levels inside existing plant rooms unknown

P01 Planning	MB	MB	27/10/2023
--------------	----	----	------------

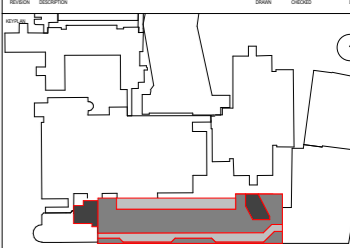

 John Sisk & Son Ltd 2410 Regents Court The Crescent Birmingham Business Park Birmingham B37 7YE	 16 Brewhouse Yard Clerkenwell London EC1V 4LJ United Kingdom T +44 (0)20 7812 8000 www.bdp.com

1 East Facing Sectional Elevation as Proposed
 1:100



GOSH Children's Cancer Centre				P2007598
East Facing Sectional Elevation as Proposed				
GOSHCCC-BDP-ZZ-DR-A-2000-2053				
S2 - For Information		As indicated	@ A1	27/10/2023
PG	MB	BZ	Planning	P01

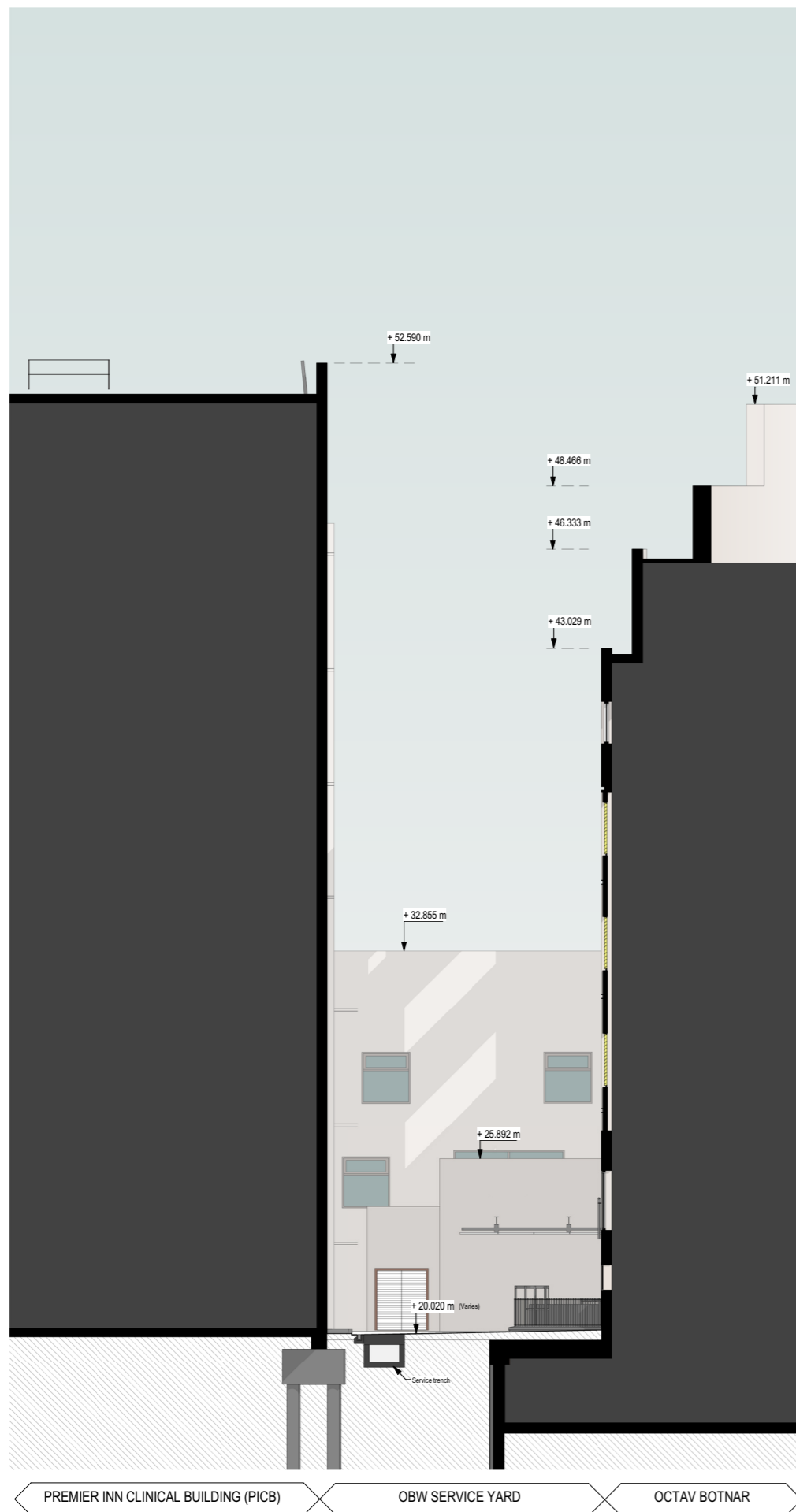

1 North Facing sectional Elevation as Existing
1:100



2 South Facing sectional Elevation as Existing
1:100

BUILDING DESIGN PARTNERSHIP SHALL HAVE NO RESPONSIBILITY FOR ANY USE MADE OF THIS DOCUMENT OTHER THAN FOR THAT WHICH IT WAS PREPARED AND ISSUED.
ALL DIMENSIONS SHOULD BE CHECKED ON SITE.
DO NOT SCALE FROM THIS DRAWING
ANY DRAWING ERRORS OR DIVERGENCIES SHOULD BE BROUGHT TO THE ATTENTION OF BUILDING DESIGN PARTNERSHIP AT THE ADDRESS SHOWN BELOW.
DRAWINGS SHALL BE READ IN CONJUNCTION WITH THE FOLLOWING BEFORE WORK COMMENCES:
• THE CDM DESIGN ISSUES REGISTER
• THE BOP RISK SERIES OF DRAWINGS
• THE PROJECT CDM RISK REGISTER
CLEAR PLANT ROOM HEIGHTS AT LEVELS 0 AND 9 TO BE CONFIRMED AS PART OF ONGOING STAGE 3 COORDINATION.

NOTES

P01 Planning	MB	MB	27/10/2023
--------------	----	----	------------

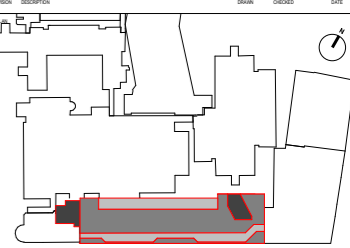

 SISK CONTRACTORS <small>ESTABLISHED 1951</small>	BDP. 16 Brewhouse Yard Clerkenwell London EC1V 4LJ United Kingdom T +44 (0)20 7812 8000 www.bdp.com
---	---

GOSH Children's Cancer Centre		PROJECT NUMBER	P2007598
North & South Facing sectional Elevation as Existing			
GOSHCC-BDP-ZZ-DR-A-2000-2031			
DESCRIPTION	SCALE	DATE	ISSUED BY
S2 - For Information	1:100	@ A1	27/10/2023
PG	MB	BZ	P01