

BUILDING DESIGN PARTNERSHIP SHALL HAVE NO RESPONSIBILITY FOR ANY USE MADE OF THIS DOCUMENT OTHER THAN FOR THAT WHICH IT WAS PREPARED AND ISSUED.
 ALL DIMENSIONS SHOULD BE CHECKED ON SITE.
 DO NOT SCALE FROM THIS DRAWING.
 ANY DRAWING ERRORS OR DIVERGENCES SHOULD BE BROUGHT TO THE ATTENTION OF BUILDING DESIGN PARTNERSHIP AT THE ADDRESS SHOWN BELOW.
 DRAWINGS SHALL BE READ IN CONJUNCTION WITH THE FOLLOWING BEFORE WORK COMMENCES:
 • THE CDM DESIGN ISSUES REGISTER
 • THE BDP RISK SERIES OF DRAWINGS
 • THE PROJECT CDM RISK REGISTER
 CLEAR PLANT ROOM HEIGHTS AT LEVELS 0 AND 9 TO BE CONFIRMED AS PART OF ONGOING STAGE 3 COORDINATION.

NOTES

- Key**
- 1 High performance double glazed window with neutral solar control glass, G-Value 0.34
 - 2 Ventilated SwissPearl soffit cladding system
 - 3 Ventilated SwissPearl rainscreen cladding system
 - 4 Ventilated rainscreen system coloured cill and overpanels
 - 5 Render finish concrete wall, colour Buff
 - 6 New External metal louvered wall and door assembly replacing existing louvered panels and door, colour TBC
 Note: Door height TBC, soffit and FFL levels inside existing plant rooms unknown

REVISION	DESCRIPTION	DATE
P01	Planning	27/10/2023

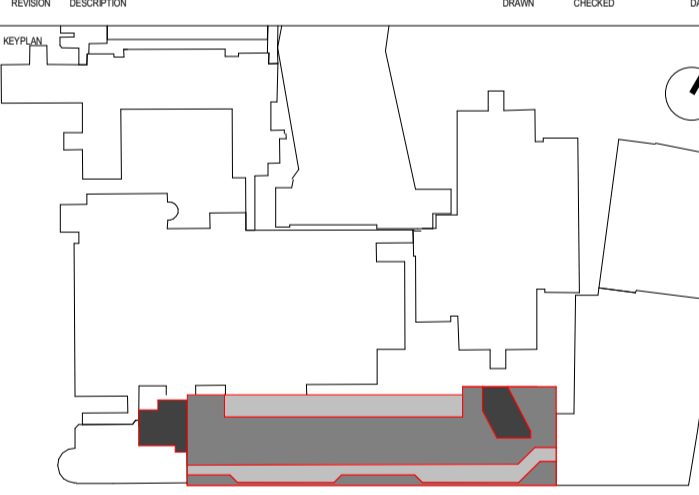

 John Sisk & Son Ltd 2410 Regents Court The Crescent Birmingham Business Park Birmingham B37 7YE	 16 Brewhouse Yard Clerkenwell London EC1V 4LJ United Kingdom T +44 (0)20 7812 8000 www.bdp.com
--	--

1 East Facing Sectional Elevation as Proposed
 1:100

PROJECT TITLE		GOSH Children's Cancer Centre	
PROJECT NUMBER		P2007598	
DESCRIPTION			
East Facing Sectional Elevation as Proposed			
DRAWING NUMBER			
GOSHCCC-BDP-ZZ-DR-A-2000-2053			
SCALE	DATE	ISSUED BY	REVISION
S2 - For Information	As indicated	@ A1	27/10/2023
PG	MB	BZ	P01