

1 South Facing sectional Elevation as Proposed
1:100

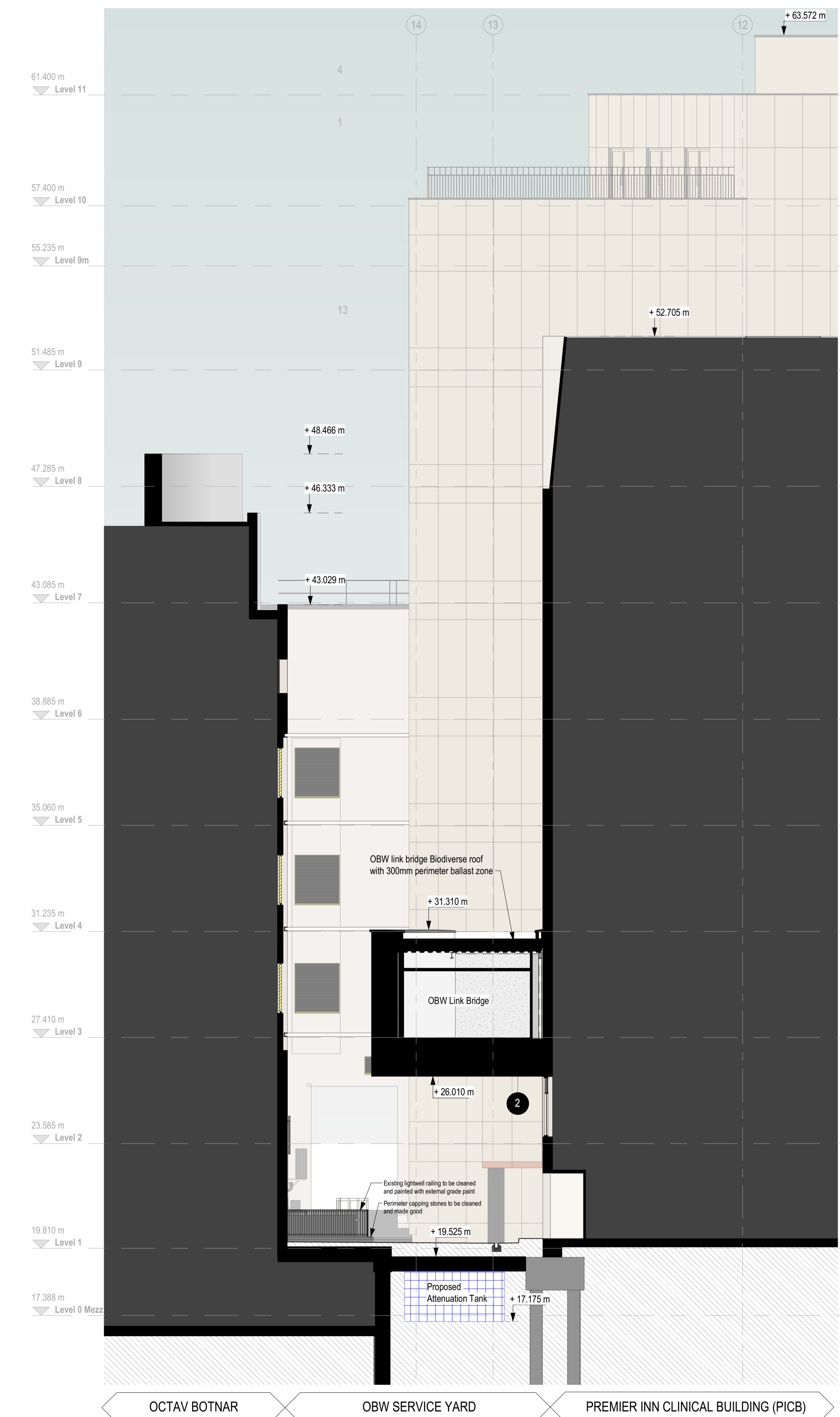

2 North Facing sectional Elevation as Proposed
1:100

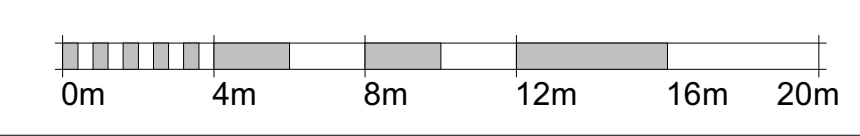

BUILDING DESIGN PARTNERSHIP SHALL HAVE NO RESPONSIBILITY FOR ANY USE MADE OF THIS DOCUMENT OTHER THAN FOR THAT WHICH IT WAS PREPARED AND ISSUED.
ALL DIMENSIONS SHOULD BE CHECKED ON SITE.
DO NOT SCALE FROM THIS DRAWING.
ANY DRAWING ERRORS OR DIVERGENCES SHOULD BE BROUGHT TO THE ATTENTION OF BUILDING DESIGN PARTNERSHIP AT THE ADDRESS SHOWN BELOW.
DRAWINGS SHALL BE READ IN CONJUNCTION WITH THE FOLLOWING BEFORE WORK COMMENCES:
• THE CDM DESIGN ISSUES REGISTER
• THE BDP RISK SERIES OF DRAWINGS
• THE PROJECT CDM RISK REGISTER
CLEAR PLANT ROOM HEIGHTS AT LEVELS 0 AND 9 TO BE CONFIRMED AS PART OF ONGOING STAGE 3 COORDINATION.

NOTES

- Key**
- 1 High performance double glazed window with neutral solar control glass, G-Value 0.34
 - 2 Ventilated SwissPearl soffit cladding system
 - 3 Ventilated SwissPearl rainscreen cladding system
 - 4 Ventilated rainscreen system coloured cill and overpanels
 - 5 Render finish concrete wall, colour Buff
 - 6 New External metal louvered wall and door assembly replacing existing louvered panels and door, colour TBC
Note: Door height TBC, soffit and FFL levels inside existing plant rooms unknown

P01 Planning	MB	MB	27/10/2023
--------------	----	----	------------



 John Sisk & Son Ltd 2410 Regents Court The Crescent Birmingham Business Park Birmingham B37 7YE	 16 Brewhouse Yard Clerkenwell London EC1V 4LJ United Kingdom T +44 (0)20 7812 8000 www.bdp.com
--	--

GOSH Children's Cancer Centre				PROJECT NO:	P2007598
North & South Facing sectional Elevation as Proposed					
GOSHCCC-BDP-ZZ-ZZ-DR-A-2000-2051					
DATE:	27/10/2023	SCALE:	As indicated	DATE:	27/10/2023
PG	MB	BZ	Planning	NO:	P01