

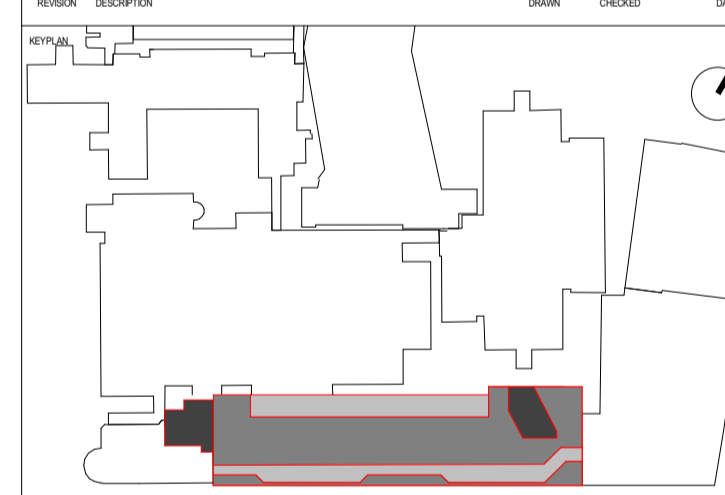

BUILDING DESIGN PARTNERSHIP SHALL HAVE NO RESPONSIBILITY FOR ANY USE MADE OF THIS DOCUMENT OTHER THAN FOR THAT WHICH IT WAS PREPARED AND ISSUED.  
 ALL DIMENSIONS SHOULD BE CHECKED ON SITE.  
 DO NOT SCALE FROM THIS DRAWING.  
 ANY DRAWING ERRORS OR DIVERGENCIES SHOULD BE BROUGHT TO THE ATTENTION OF BUILDING DESIGN PARTNERSHIP AT THE ADDRESS SHOWN BELOW.  
 DRAWINGS SHALL BE READ IN CONJUNCTION WITH THE FOLLOWING BEFORE WORK COMMENCES:  
 • THE CDM DESIGN ISSUES REGISTER  
 • THE BDP RISK SERIES OF DRAWINGS  
 • THE PROJECT CDM RISK REGISTER  
 CLEAR PLANT ROOM HEIGHTS AT LEVELS 0 AND 9 TO BE CONFIRMED AS PART OF ONGOING STAGE 3 COORDINATION.

**NOTES**

P01 Planning	MB	MB	27/10/2023
REVISION	DESCRIPTION	DRAWN	CHECKED



<p>CONTRACTOR</p> <p>John Sisk &amp; Son Ltd        2410 Regents Court        The Crescent        Birmingham Business Park        Birmingham        B37 7YE</p>	<p>DESIGN LEAD</p> <p>16 Brewhouse Yard        Clerkenwell        London        EC1V 4LJ        United Kingdom        T +44 [0]20 7812 8000        www.bdp.com</p>
---	--

PROJECT TITLE				GOSH Children's Cancer Centre	
PROJECT NUMBER				P2007598	
DESCRIPTION					
West Facing Sectional Elevation as Existing					
DRAWING NUMBER					
GOSHCC-BDP-ZZ-ZZ-DR-A-2000-2034					
SCALE	DATE	ISSUED BY	REVISIONS		
S2 - For Information	1 : 100	@ A1	27/10/2023		
PG	MB	BZ	Planning	P01	

**1 West Facing Sectional Elevation as Existing**  
 1 : 100