

BUILDING DESIGN PARTNERSHIP SHALL HAVE NO RESPONSIBILITY FOR ANY USE MADE OF THIS DOCUMENT OTHER THAN FOR THAT WHICH IT WAS PREPARED AND ISSUED.
 ALL DIMENSIONS SHOULD BE CHECKED ON SITE.
 DO NOT SCALE FROM THIS DRAWING.
 ANY DRAWING ERRORS OR DIVERGENCIES SHOULD BE BROUGHT TO THE ATTENTION OF BUILDING DESIGN PARTNERSHIP AT THE ADDRESS SHOWN BELOW.
 DRAWINGS SHALL BE READ IN CONJUNCTION WITH THE FOLLOWING BEFORE WORK COMMENCES:
 • THE CDM DESIGN ISSUES REGISTER
 • THE BDP RISK SERIES OF DRAWINGS
 • THE PROJECT CDM RISK REGISTER
 CLEAR PLANT ROOM HEIGHTS AT LEVELS 0 AND 9 TO BE CONFIRMED AS PART OF ONGOING STAGE 3 COORDINATION.

NOTES

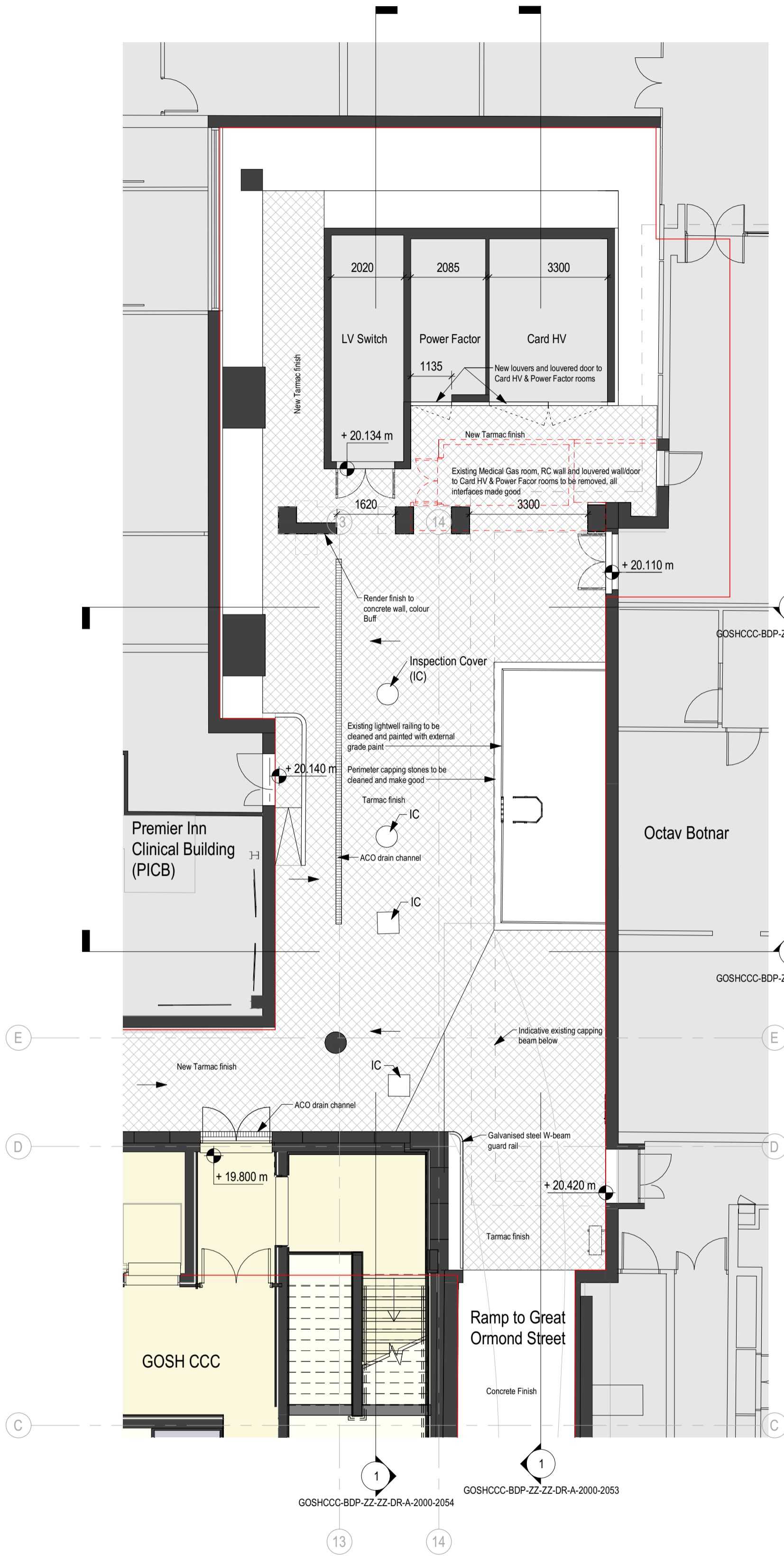

1 Level 1 Plan as Proposed
1:100

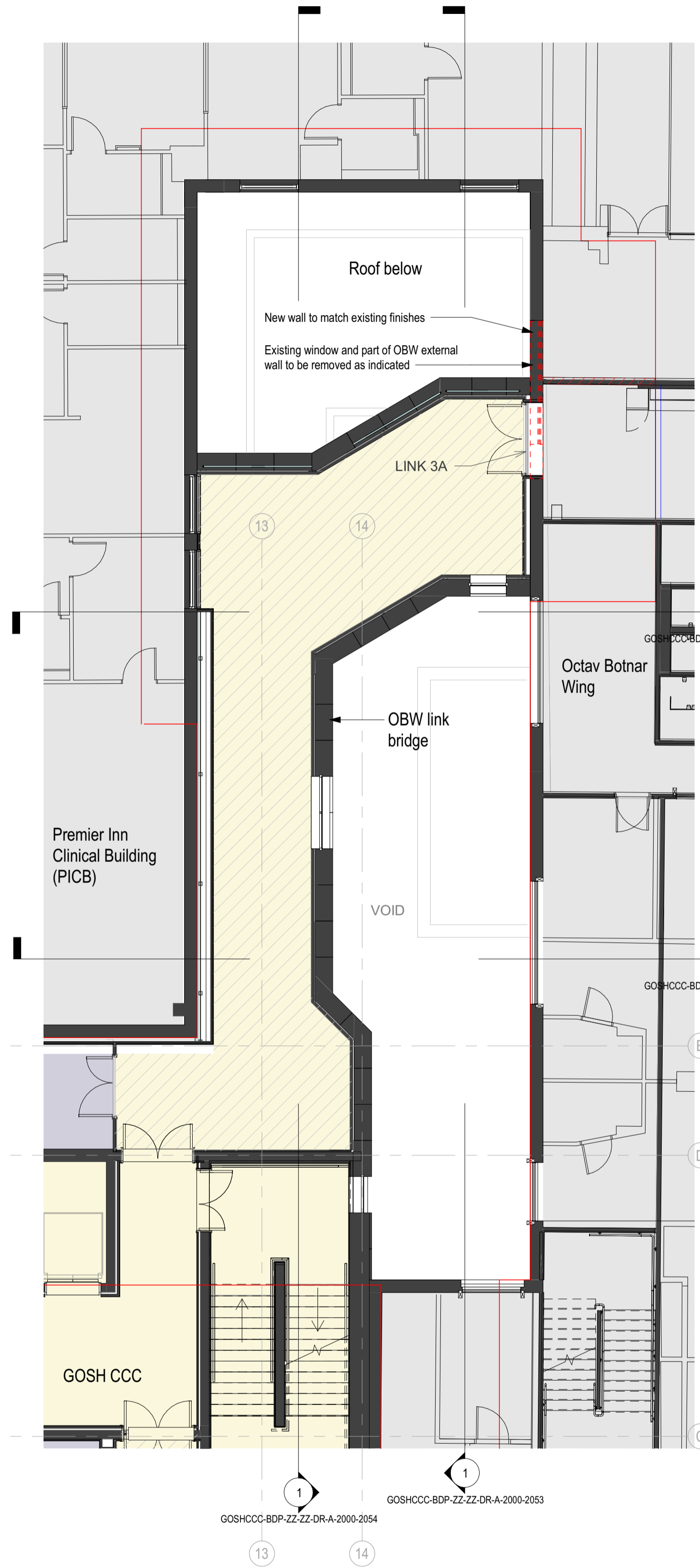

2 Level 3 Plan as Proposed
1:100

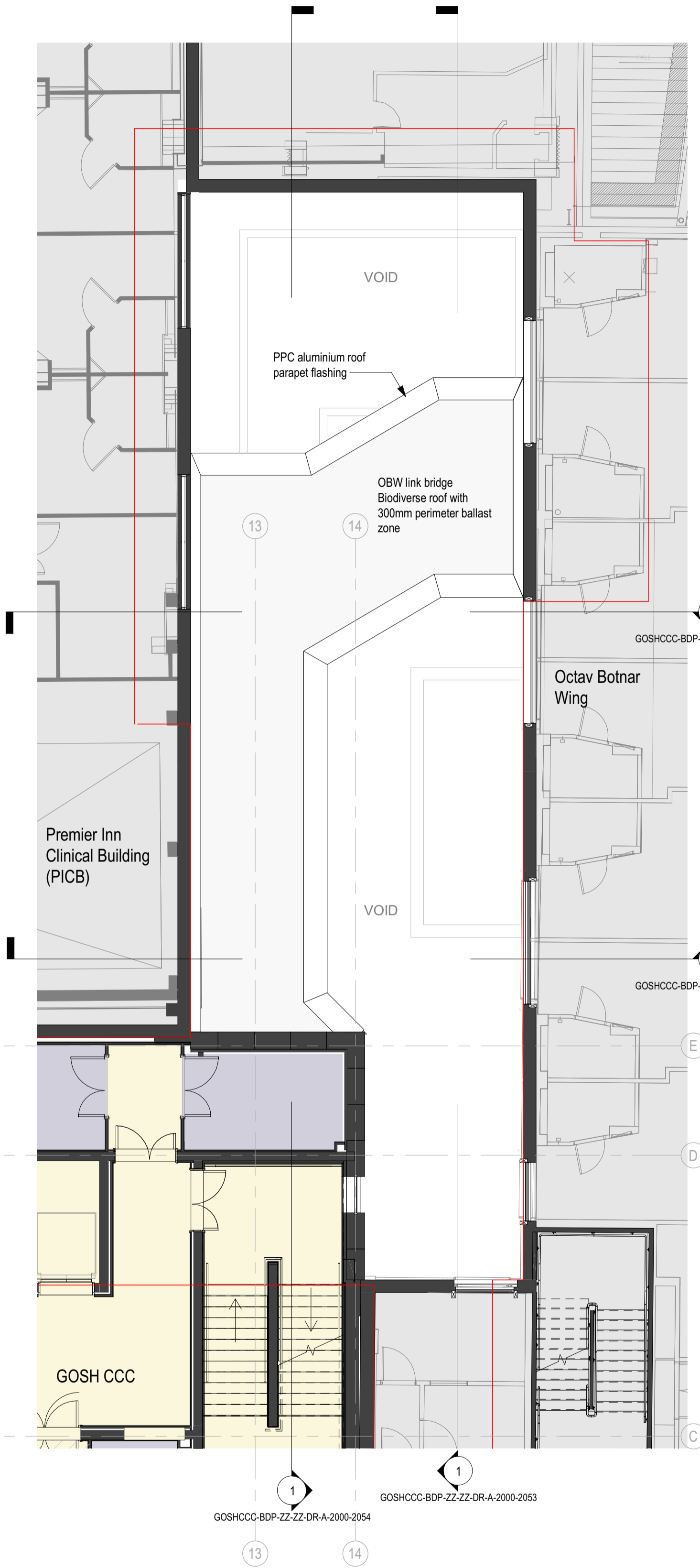

3 Level 4 Plan as Proposed
1:100

P01 Planning	MB	MB	27/10/2023
--------------	----	----	------------

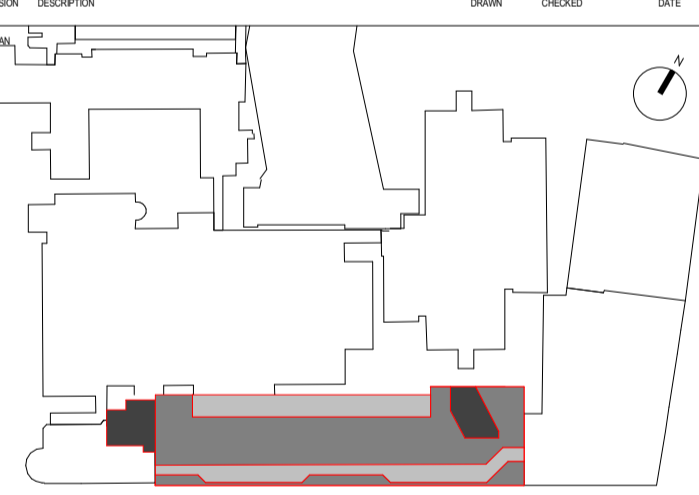

 SISK CONTRACTORS BUILDERS JOHN SISK & SON LTD 2410 REGENTS COURT THE CRESCENT BIRMINGHAM BUSINESS PARK BIRMINGHAM B37 7YE	 BDP 16 BREWHOUSE YARD CLERKENWELL LONDON EC1V 4LJ UNITED KINGDOM T +44 (0)20 7812 8000 WWW.BDP.COM
----------------------------------------------------------------------------------------------------------------------------------------------------	-----------------------------------------------------------------------------------------------------------------------------

GOSH Children's Cancer Centre		PROJECT NUMBER	P2007598
Levels 1, 3 and 4 Plan as Proposed			
GOSHCCC-BDP-ZZ-ZZ-DR-A-2000-1051			
SCALE	1:100	DATE	27/10/2023
PG	MB	BZ	P01