

NOTES:

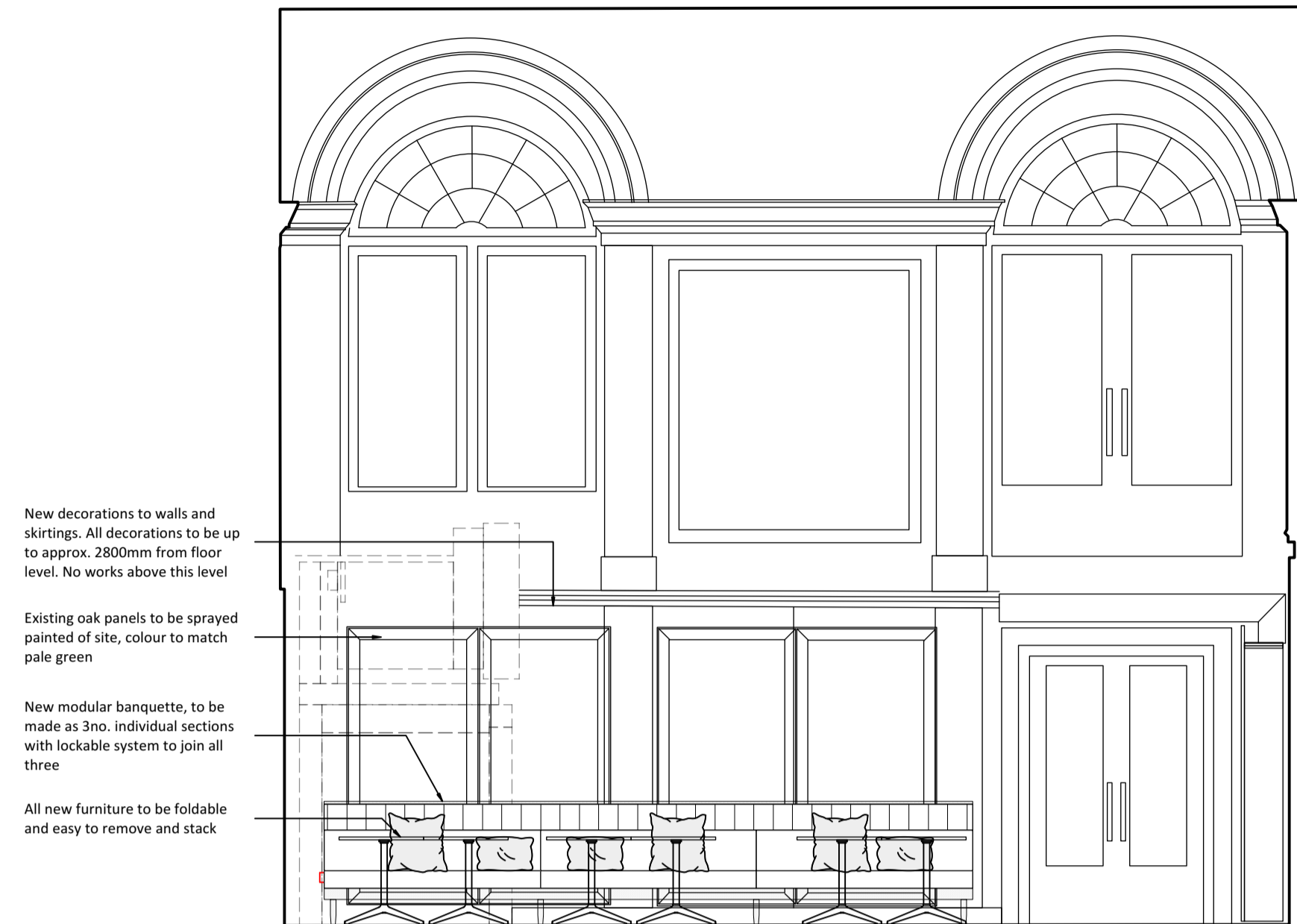

New voile tracks to installed between beams, track to be hidden. Voiles to be sheer to allow illumination through
 New metal frame between beams with faux, fire rated, foliage hanging from framework. LED strip lighting to run throughout
 Existing natural oak timber laminate structure to be replaced with new dark timber effect laminate, manufactured with in a split batten system so its easy to get access to panels.
 Existing ventilation system and PA speaker system to be retained
 Access panels to be retained
 All new furniture to be foldable and easy to remove and stack
 New vinyl flooring, white marble effect to be laid in 45 degree herringbone format.

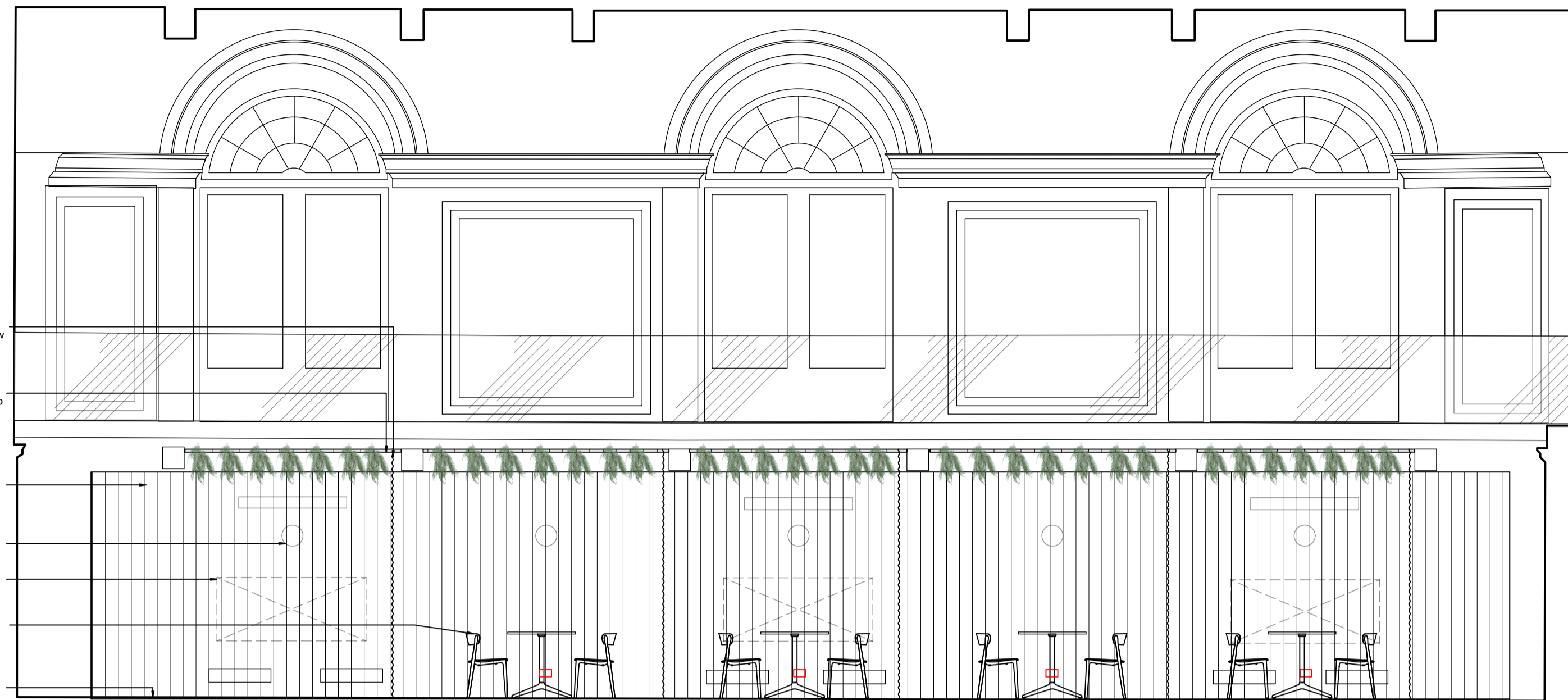

Ele Proposed North Elevation
 4782-XX P-00-402 Scale: 1:50

Ele Proposed West Elevation
 4782-XX P-00-402 Scale: 1:50

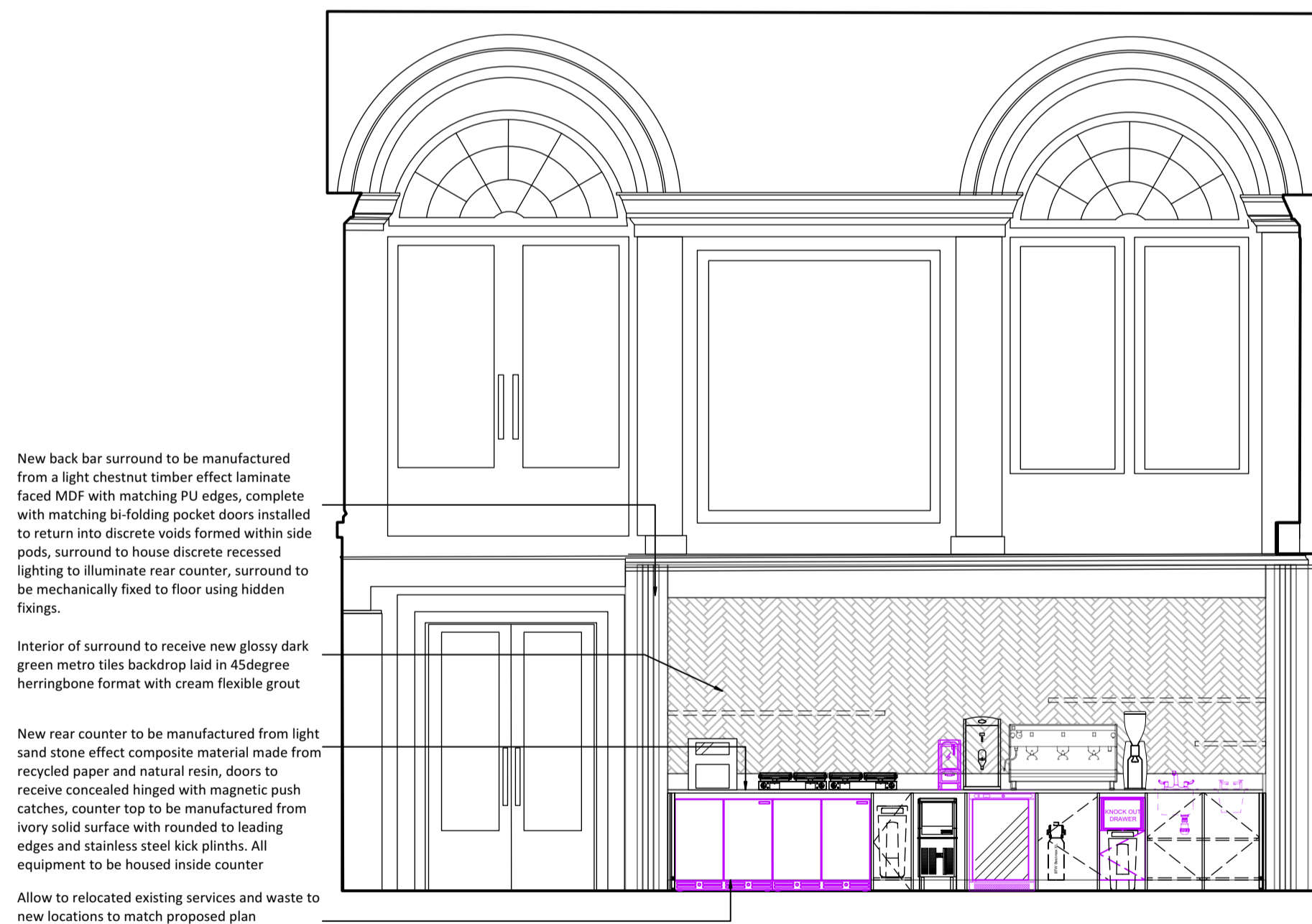

New decorative acoustic panels to be mechanically fixed to existing walls using split batons, to be manufactured from recycled polyester felt material with decorative two tone pearl, peach and light green relief cut geometric pattern, panels to be installed to accommodate existing ventilation grills, grills to receive new white/cream spray painted finish retained and accessible

Front counter to be composed of 3no. individual counters that can be joined together. All counters to be movable and have lockable wheels.

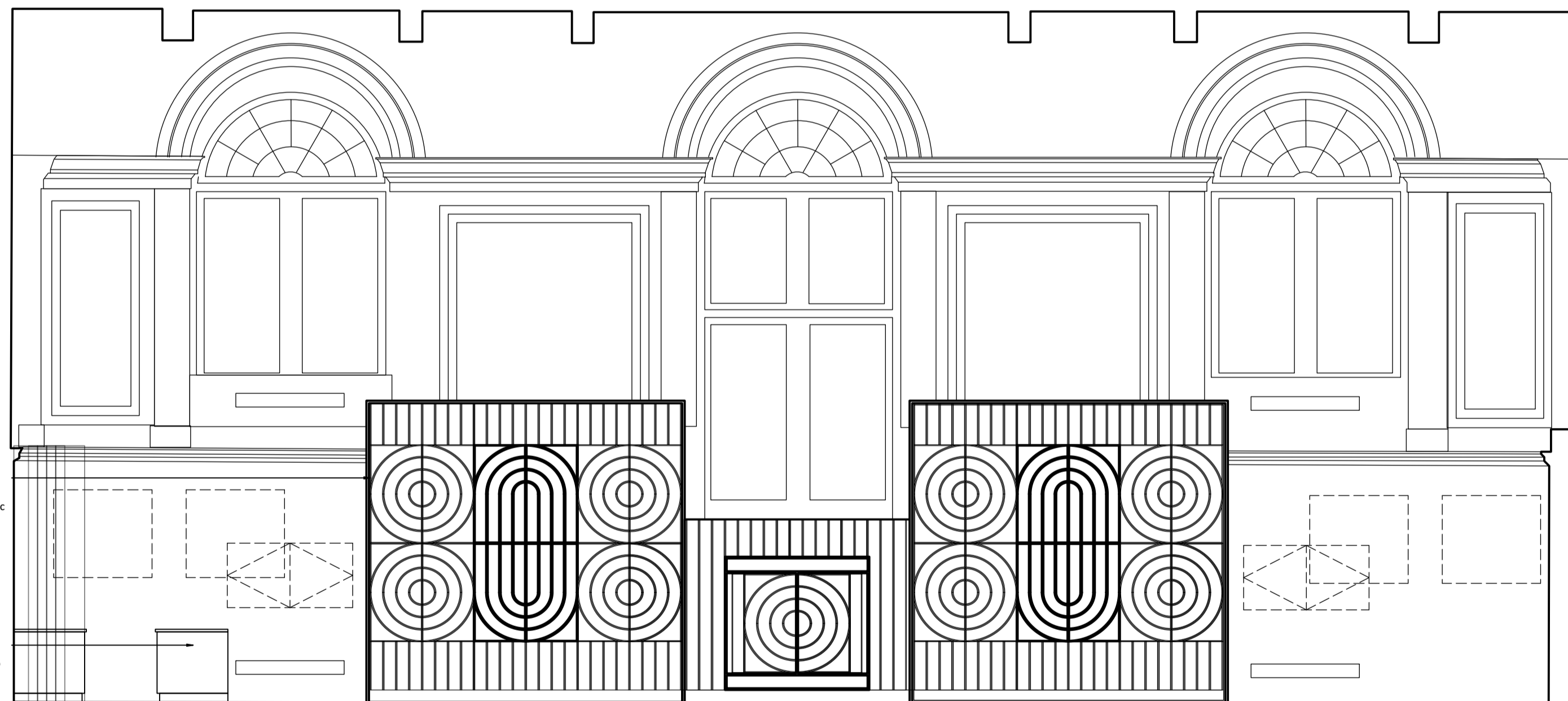

Ele Proposed South Elevation
 4782-XX P-00-402 Scale: 1:50

Ele Proposed East Elevation
 4782-XX P-00-402 Scale: 1:50

Scale 1:50

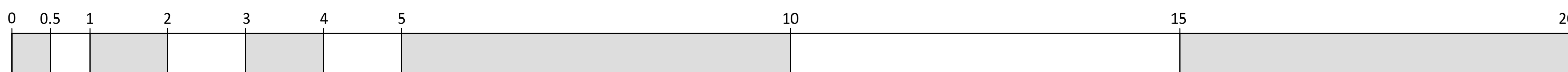

REVISIONS:

Rev:	Date:	Drawn:	Checked:

Details:

Status:

INFORMATION

abda
 DESIGN

Project
 BMA- Garden Cafe
 Tavistock Square, London WC1H 9JZ

Client	Date	Drawn
CH&CO BMA	16/11/23	ATR

Description	Scale	Checked
Proposed Elevations- Garden Room	1:50 @ A1	RJS

Drwg No	Revision
4782-XX-P-00-402	-

4782-XX-P-00-402

Chapel Studio, Hall Lane, Little Brinton, NN7 4HX
 Tel: +44 (0) 01604 770 686
www.abdadesign.co.uk