

---

**RE: 126 St Pancras Way - Internal Insulation**

1 message

---

**Pablo Jimenez-Moreno** <PJimenez-Moreno@mesh-energy.com>  
To: Luca Dalmasso <luca@scenarioarchitecture.com>  
Cc: 176\_126 St Pancras Way <176\_126-st-pancras-way@scenarioarchitecture.com>

23 November 2023 at 09:31

Hi Luca,

Find here my comment:

In evaluating the highlighted section on the wall, Mesh provides a nuanced perspective informed by substantial expertise in building thermal dynamics. Although the principle of establishing a thermal envelope is fundamentally sound, it is imperative to recognise the inherent constraints posed by the distinctive features of the building. The absence of the marked detail from the insulation plan is not anticipated to exert a significant impact on airtightness reduction. Importantly, the building contends with multiple thermal bridges due to the interior placement of insulation, a necessary concession to maintain its unique character in accordance with its listed status. Mesh advocates directing efforts towards practical and constructive solutions, optimising the budget to enhance insulation wherever truly feasible. This strategic approach not only aligns with preservation requirements but also effectively addresses draught reduction. Therefore, while the reinstatement of insulation in the specified corner is commendable, Mesh advises that its contribution to overall house performance may be comparatively modest in light of existing thermal bridge considerations.

All the best,

Pablo Jiménez-Moreno

Building Performance Consultant

Head of Residential Projects

PhD Sustainable Architecture; MArch (Merit)

The smart renewable energy consultancy



T: 01420 481573 | M: 07761 780322

Cambridge House, 8 East Street, Farnham, GU9 7RX



Please consider the environment before printing this email

The contents of this email message and any attachments are confidential and are intended for the addressee. The transmission is sent in trust, for the sole purpose of delivery to the intended recipient. If you have received the transmission in error, any use, reproduction, or dissemination of this transmission is strictly prohibited. If you are not the intended recipient, please immediately notify the sender by reply e-mail or phone and delete this message and its attachments, if any.

---

**From:** Luca Dalmasso <luca@scenarioarchitecture.com>  
**Sent:** Wednesday, November 22, 2023 6:09 PM  
**To:** Pablo Jimenez-Moreno <PJimenez-Moreno@mesh-energy.com>  
**Cc:** 176\_126 St Pancras Way <176\_126-st-pancras-way@scenarioarchitecture.com>  
**Subject:** 126 St Pancras Way - Internal Insulation

Hi Pablo,

Following our conversation, could you please give us some feedback on whether you think returning the insulation as shown in red is necessary to avoid cold bridging?

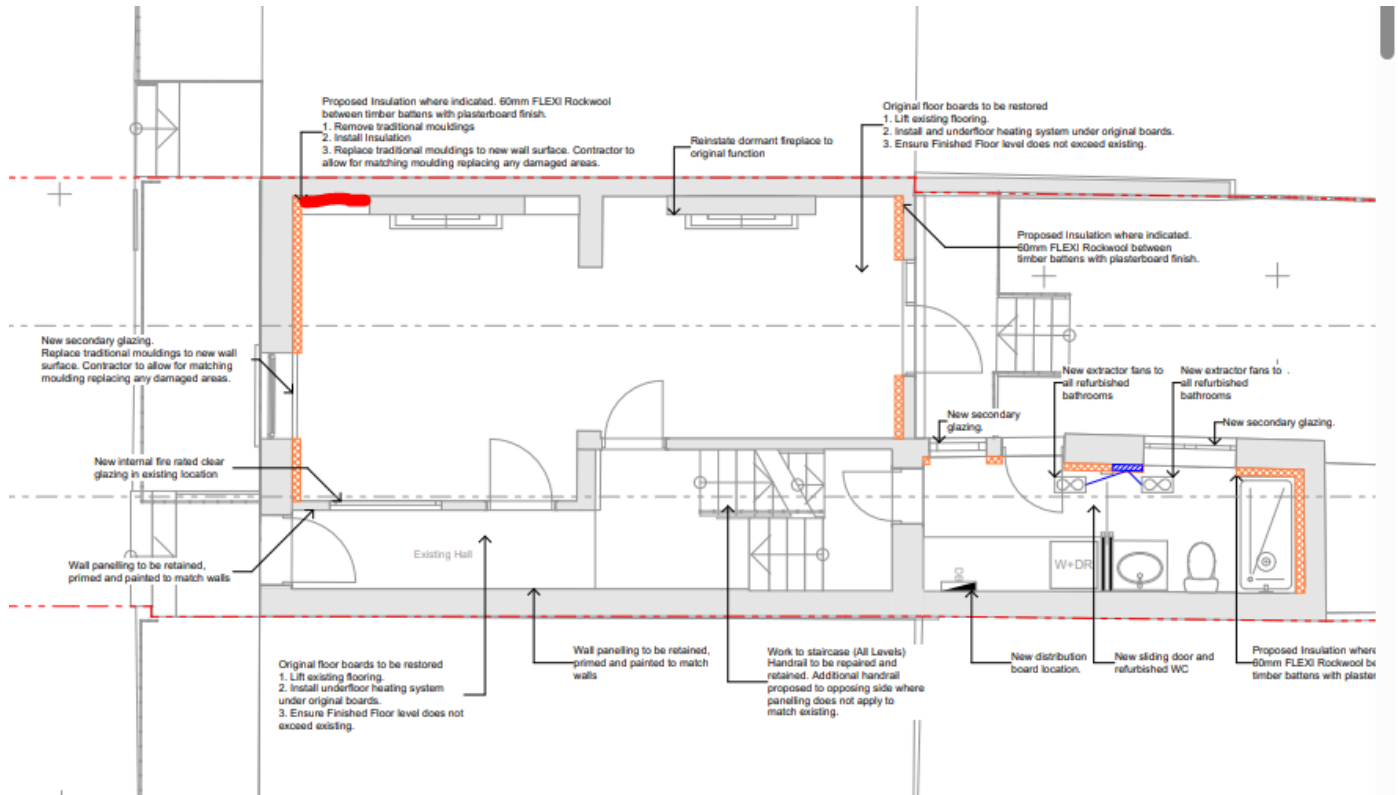

Thank you,

L

**Luca Dalmaso**  
MSc Arch AAM ARB  
Project Director



T: +44 (0)20 7686 3445  
M: +44 (0)7719 299 523  
E: [luca@scenarioarchitecture.com](mailto:luca@scenarioarchitecture.com)  
W: [www.scenarioarchitecture.com](http://www.scenarioarchitecture.com)  
A: 10b Branch Place, London N1 5PH

[twitter](#) [facebook](#) [linkedin](#)

To stay up to date with exciting news and events from Scenario Architecture, join our [newsletter](#).

Notice and Disclaimer: This email and any files transmitted with it are confidential and intended solely for the intended recipient. If you are not the named addressee you should not disseminate, distribute, copy or alter this email. Any views or opinions presented in this email are solely those of the author and might not represent those of Scenario Architecture. If you are not the intended recipient or the person responsible for delivering to the intended recipient, be advised that you have received this email in error and that any use is strictly prohibited. If you have received this email in error please notify the sender or Scenario Architecture on 0207 686 3445 and then delete this message. Warning: Although Scenario Architecture has taken reasonable precautions to ensure no viruses are present in this email, Scenario Architecture cannot accept responsibility for any loss or damage arising from the use of this email or attachments.