

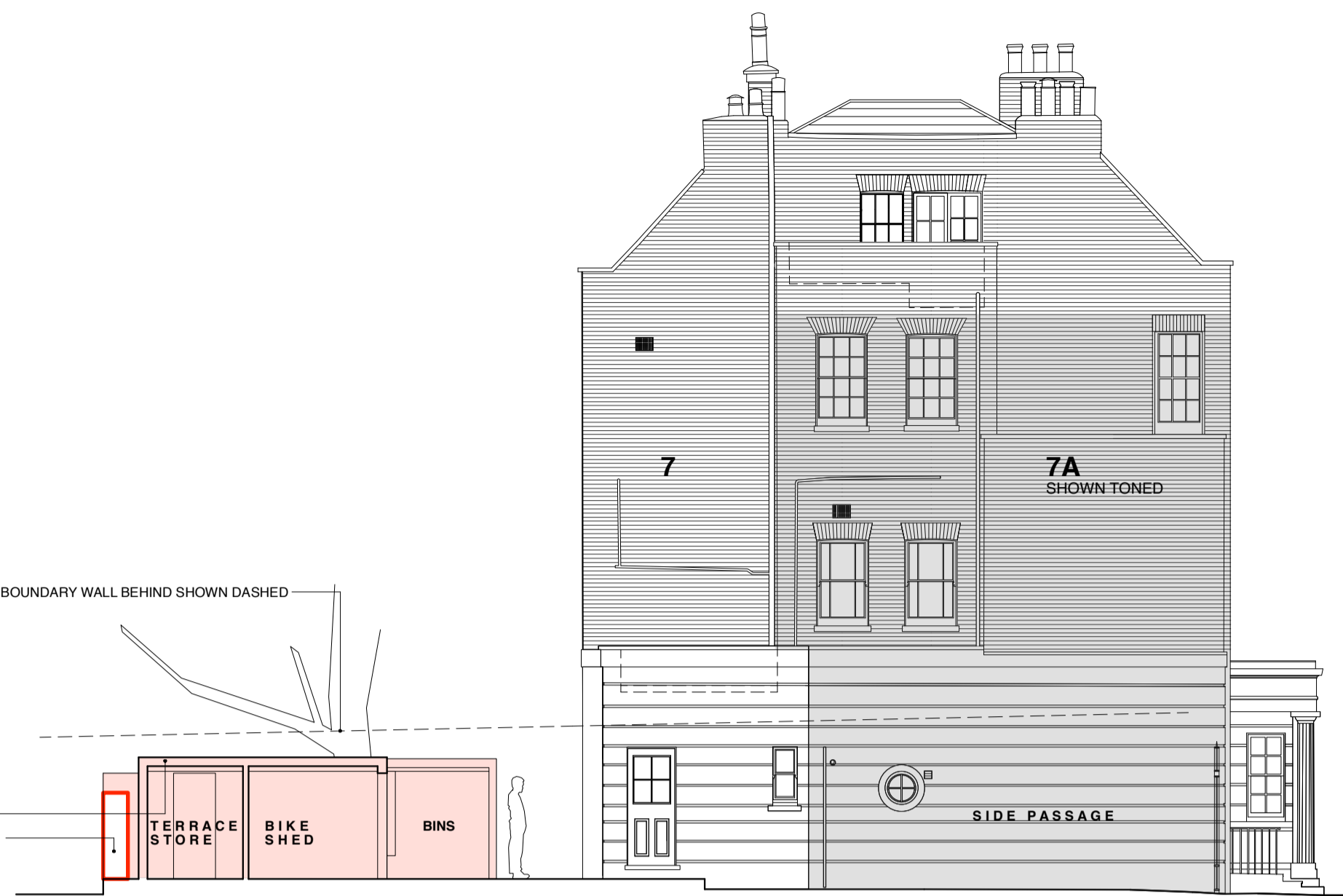

REAR ELEVATION

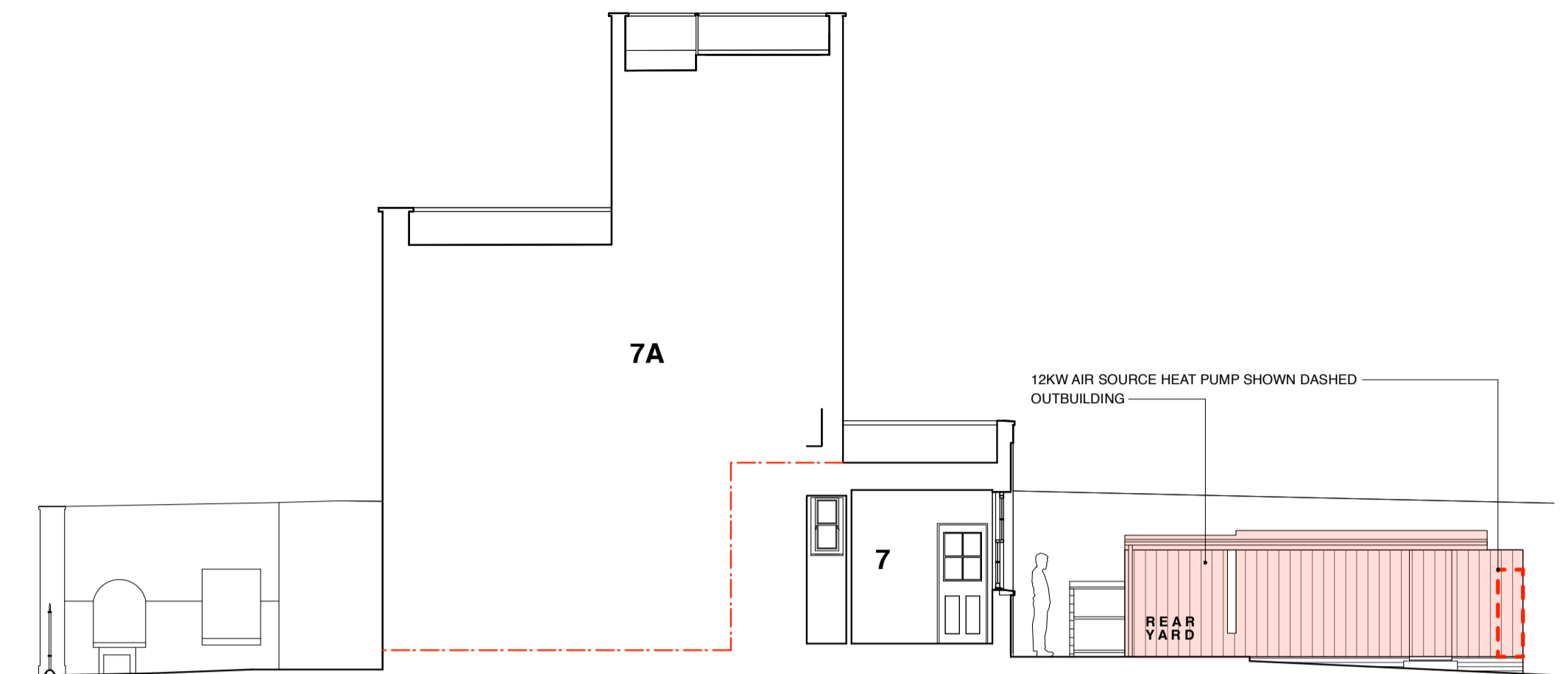

SECTION A-A



SIDE ELEVATION

LANDSCAPE PROPOSAL UNDER CONSIDERATION REF APPLICATIONS 2023/0256/P AND 2023/0604/L

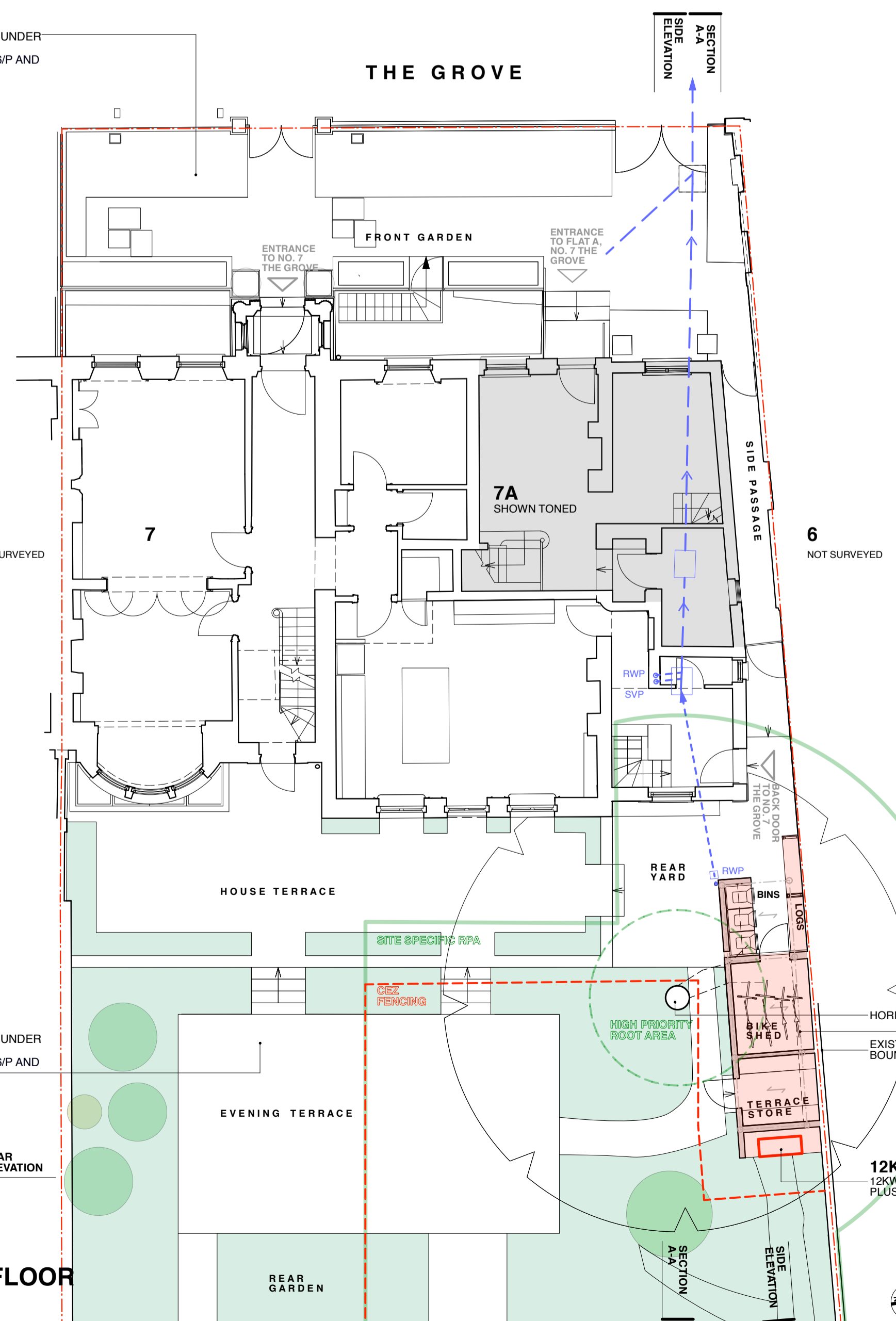

GROUND FLOOR PLAN

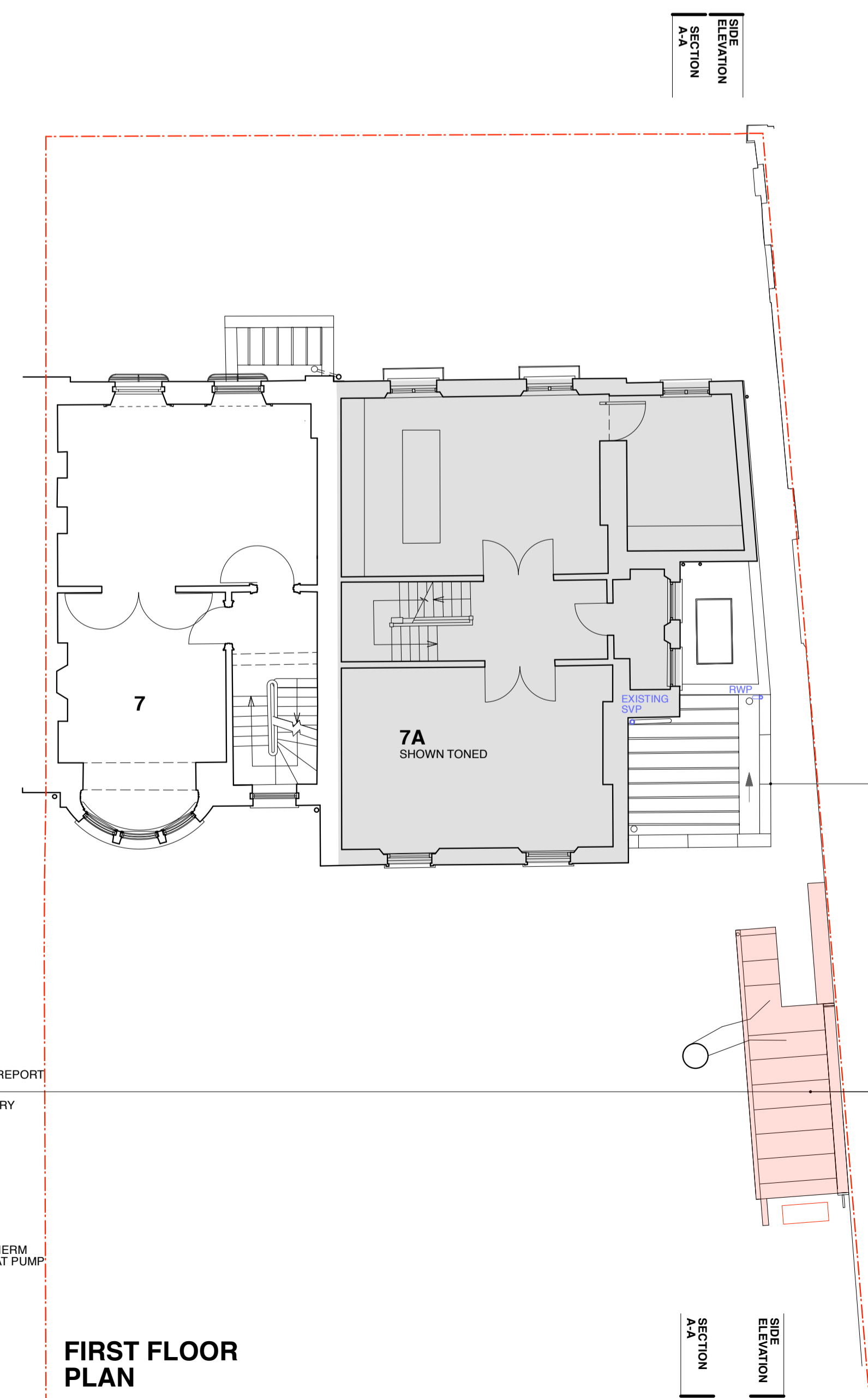

FIRST FLOOR PLAN



ACCOYA CLADDING UNFINISHED



ACCOYA CLADDING AFFECTED BY SUNLIGHT



AIR SOURCE HEAT PUMP VAILLANT AROTHERM PLUS



NATURAL ZINC STANDING SEAM ROOF MATERIALS NTS



EXTENSION CONSTRUCTED 2022 IN ACCORDANCE WITH APPROVALS 2021/3374/P AND 2021/8891/L

Lisa Shell architects
 5330 Highgate Road, 101 Highgate Road, N1 3ET
 T: 020 7270 7270 E: info@lisashellarchitects.co.uk
 www.lisashellarchitects.co.uk

7 THE GROVE, HIGHGATE, LONDON N6 6JU

DRAWINGS AS PROPOSED
GRO7 / GAP2 / 001 / B
 1 : 100 @ A1
 REFER ALL DISCREPANCIES TO ARCHITECT

REVISIONS / ISSUE

20/07/23	ISSUE TO PLANNING FOR APPROVAL
28/07/23	ISSUE TO STRUCTURAL ENGINEER FOR COMMENT/ INFO
09/11/23	ISSUE TO CLIENT/ LANDSCAPE ARCHITECT/ SPECIALIST FOR COMMENT/ INFO
23/11/23	ISSUE TO PLANNING FOR APPROVAL

DRAINAGE & PLUMBING KEY
 LOCATIONS, SIZES, DEVIATIONS & INVERT LEVELS OF EXISTING BELOW GROUND DRAINS ARE APPROXIMATE, TRIC ON SITE.

RWP	RAINWATER PIPE
SVP	SOIL VENT PIPE
RWG	RAINWATER GULLY
RWO	RAINWATER OUTLET
MH	MANHOLE
IC	INSPECTION CHAMBER
—	EXISTING REPAIRED BELOW GROUND DRAIN
- - -	NEW BELOW GROUND DRAIN
- - -	ABOVE GROUND DRAIN

CONSTRUCTION KEY

■	NEW WALLS
○	HELICAL SCREW PILE

