

Autodesk Docs://TRIBECA/DOCUMENTS/PLANNING MODEL.rvt
10/11/2023 13:35:26

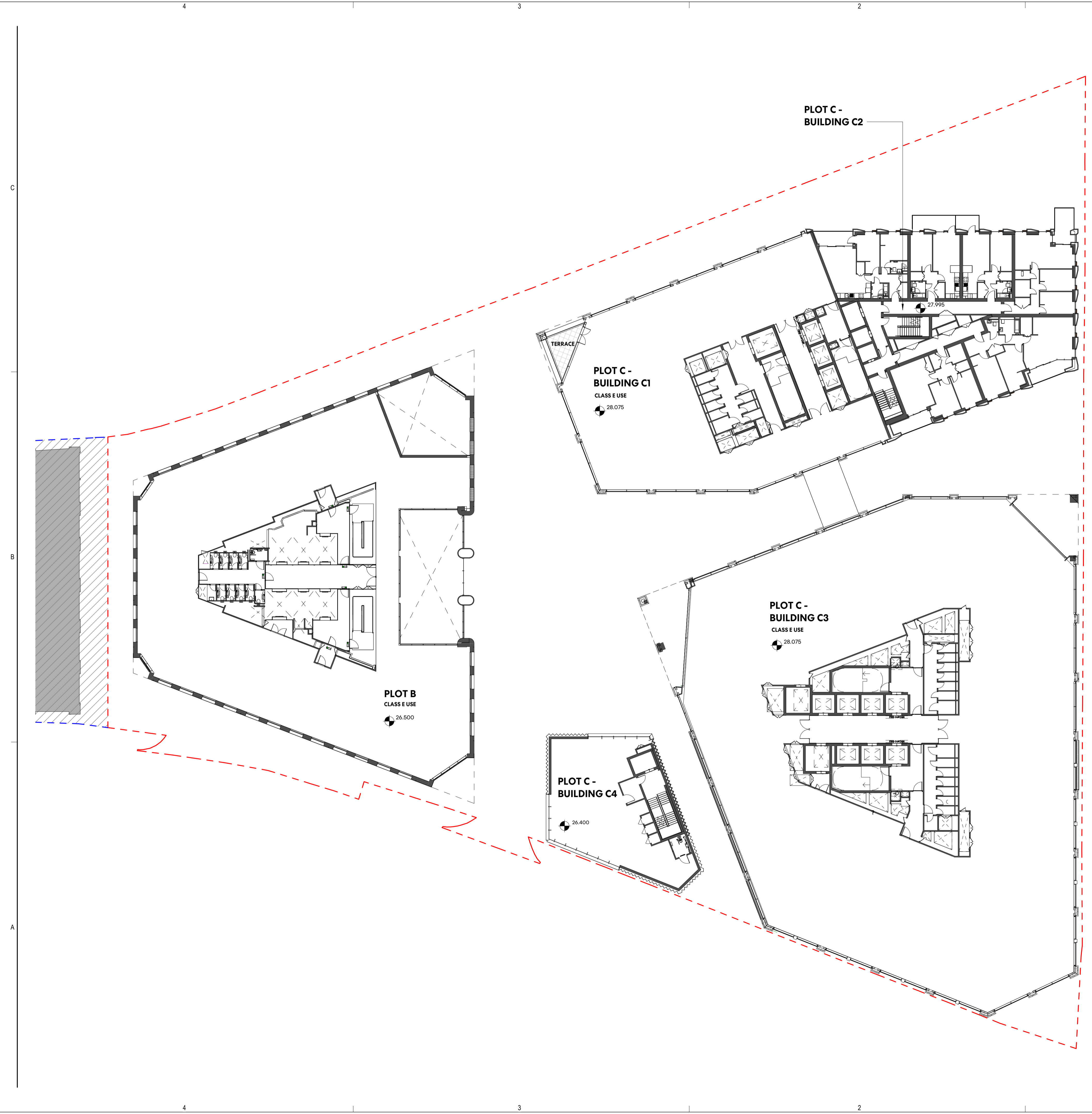

- - - Plot B & C - Proposed Planning Application Line
- - - Plot A - Proposed Planning Application Line

Perkins&Will

150 Holborn
London
EC1N 2NS
t +44.20.7466.1000
f +44.20.7466.1050
www.perkinswill.com

NOTES

Drawing indicates design intent only.

All information, areas, dimensions and datum levels are subject to detailed survey, detailed design and investigative work.

Do not scale from the drawing.

This drawing is the property of Perkins&Will UK Ltd. No disclosure or copy of it may be made without the written permission of Perkins&Will UK Ltd.

PROJECT

TRIBECA

Reef Group

Plot C - The Assembly and Connector

KEYPLAN

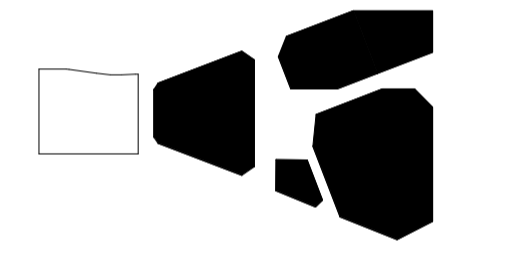

ISSUE CHART

C01	ISSUED FOR PLANNING	10/11/2023
MARK	ISSUE	DATE
Date	08/ 09/ 22	
Job Number	322596	
Scale	1:250 @A1	
Drawn	JC	
Checked	PD	
Approved	BB	
	CDE STATUS	

FOR INFORMATION

TITLE
Proposed Level 01 Plan

SHEET NUMBER

TRI - PWA - PL - 01 - DR - A - 01101

PROJECT	AUTHOR	VOLUME	LEVEL	TYPE	ROLE	NUMBER
CDE STATUS CODE						REVISION
S2						C01