

Existing ATM to be reinstalled
in composite panel.

Proposed New full
height Glazing panel.

Proposed New Aluminium
Shopfront in Anthracite RAL 7016

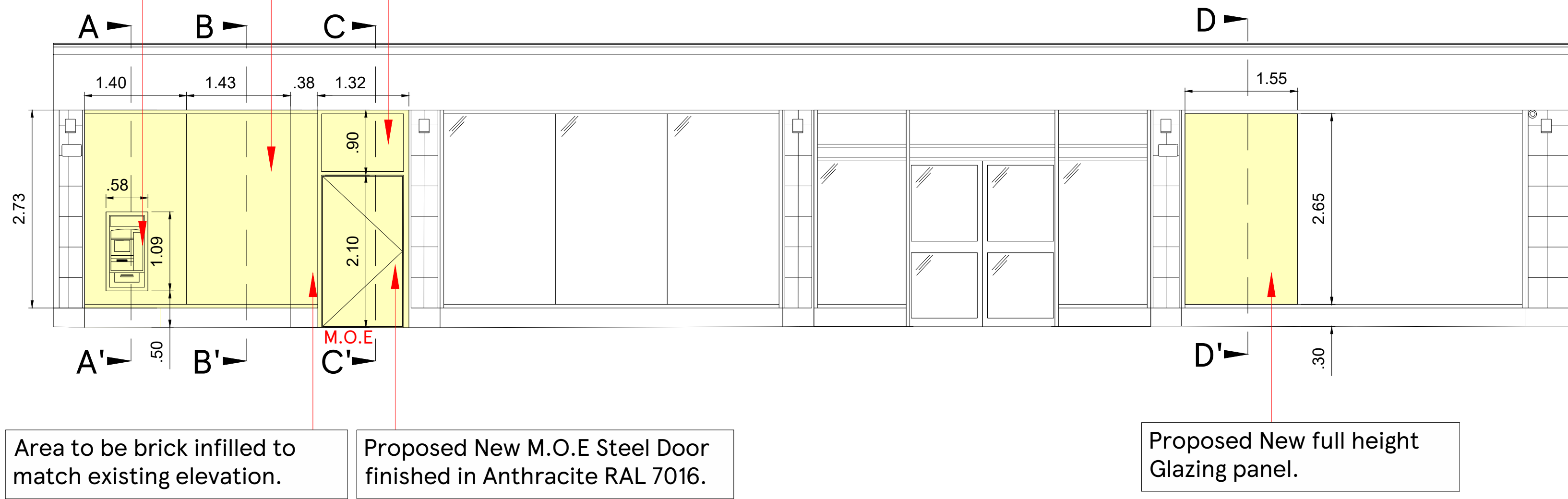

Area to be brick infilled to
match existing elevation.

Proposed New M.O.E Steel Door
finished in Anthracite RAL 7016.

Proposed New full height
Glazing panel.

SOUTH ELEVATION

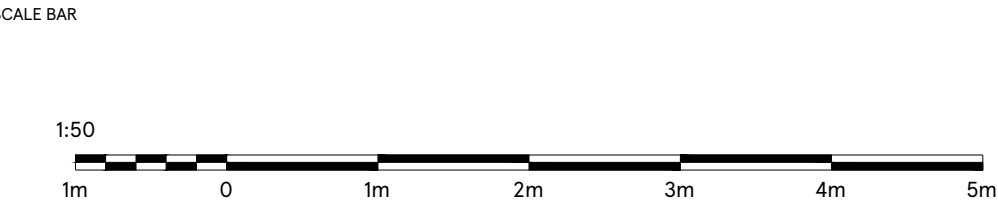

| | |
|------------|--------------------|
| DRAWING NO | 03_GOOD_03B_R1 |
| SCALE | 1:50@A2 |
| CHECKED BY | DEEKSHA |
| DRAWN BY | MOHAMMED AFLAH K H |

| | |
|------------|-------------------------------|
| STORE TYPE | EXPRESS |
| STORE NAME | GOODGE STREET |
| CONTENT | PROPOSED ELEVATIONS_SHOPFRONT |

TESCO
FEASIBILITY PLANNING
STORE PLANNING DEPARTMENT
PROPERTY SERVICES
HIGHWOODS BUILDING, KESTREAL WAY
WELWYN GARDEN CITY, HERTFORDSHIRE, AL7 1GB UK
TELEPHONE : 01707 395150

THE COPYRIGHT AND ALL OTHER RIGHTS IN AND RELATING TO THIS PUBLICATION BELONG TO AND ARE THE SOLE PROPERTY OF TESCO STORES LIMITED. ALL RIGHTS ARE RESERVED. NEITHER THE WHOLE NOR ANY PART OF THIS PUBLICATION MAY BE REPRODUCED OR TRANSMITTED IN ANY FORM OR BY ANY ELECTRONIC OR MECHANICAL MEANS INCLUDING PHOTOCOPYING AND RECORDING OR FROM ANY RETRIEVAL SYSTEM WITHOUT THE PRIOR WRITTEN LICENCE FROM THE OWNER. ©1997 TESCO STORES LIMITED