



**Flat 9 - Section DD
Existing**

Original metal sliding balcony doors replaced with new UPVC sliding doors within existing opening. Existing high level window maintained.

Existing sliding balcony doors and high level window



**Flat 9 - Section DD
Original**

Original metal-framed sliding balcony doors

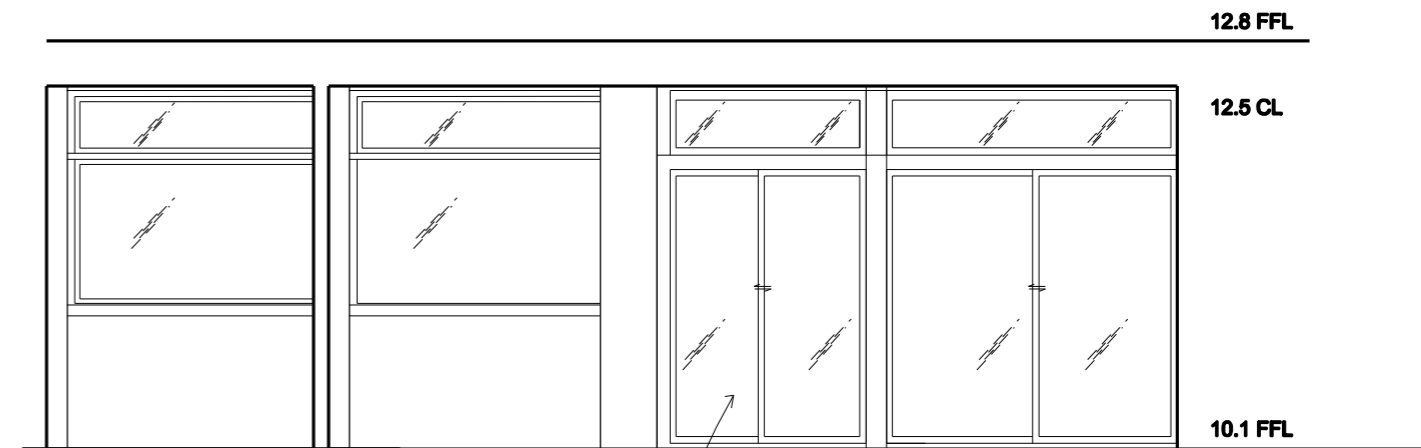

**Flat 9 - Section DD
Proposed**

Existing UPVC sliding doors to be replaced with metal-framed double glazed doors that match the original doors.

Rev	Notes	Date	Rev	Notes	Date

- all dimensions are to be checked on site and any discrepancies reported to the architect
 - architect to be informed of any additional information required
 - do not scale this drawing

PLANNING



WORKS 16 upper montagu street
 london w1h 2an
 020 7224 8750
 www.worksarchitecture.com

Project: Centre Point House – Flat 9

Title: Proposed Section DD Original, Existing, Proposed

Date: 20.11.23 Drawn: eo Scale: 1:50@a3
 1:25@a1 Drawing Number: cph_s_004_09A Revision: