

Exploratory Hole Plan - 7th Sep 2023

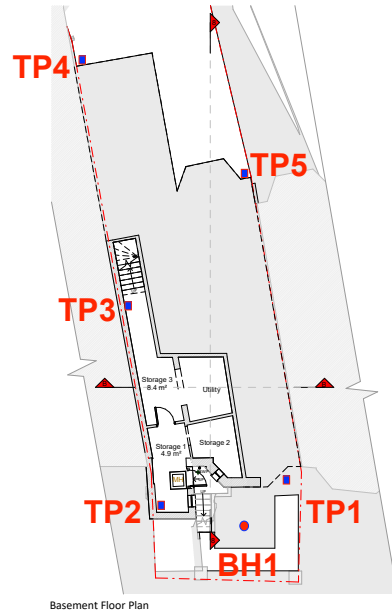

- Borehole
 - Trial Pit
- Site Investigation Schedule:**

- BH1 - Front soft landscaped area, 6m
- TP1 - External, locate front wall foundation
- TP2 - Internal, locate front / party wall foundations
- TP3 - Internal, locate party wall foundations
- TP4 - External, locate rear / party wall foundations
- TP5 - External, locate rear wall foundations

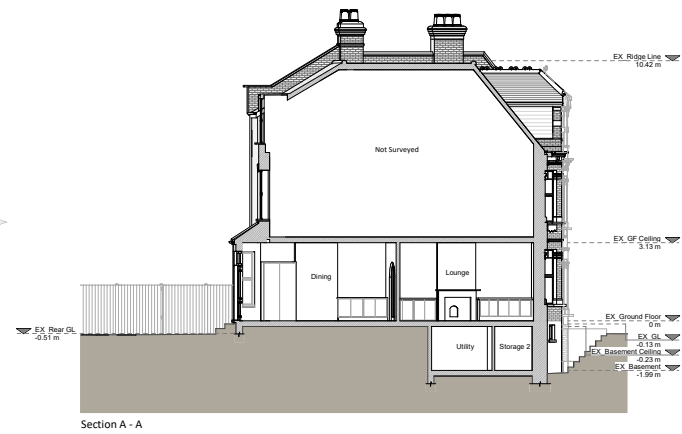
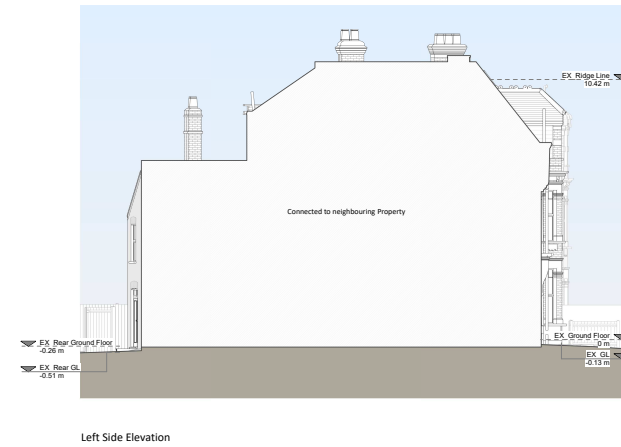
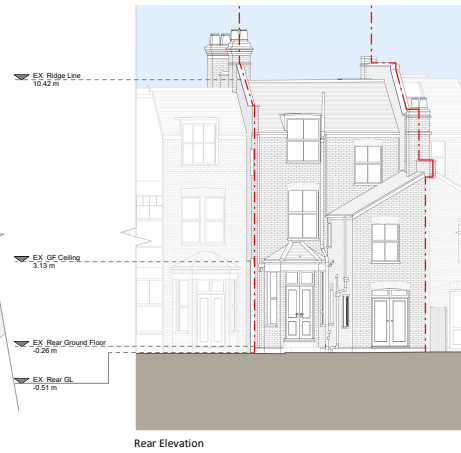
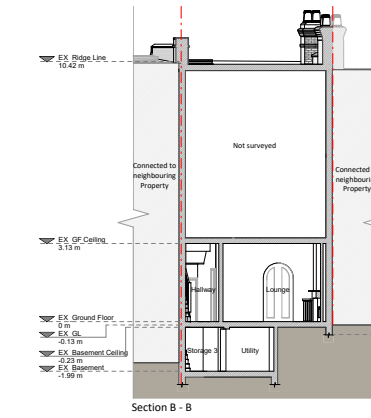
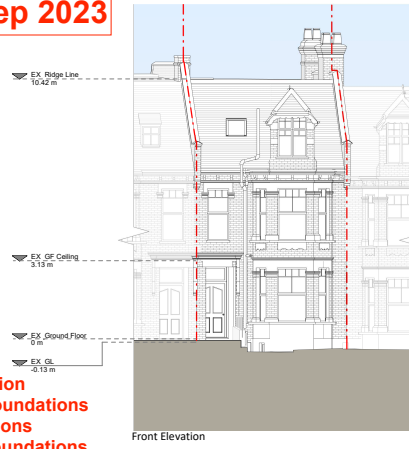
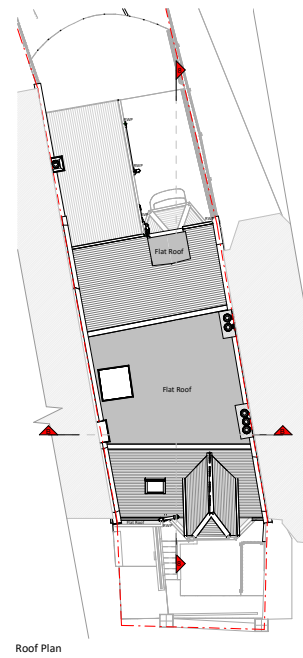
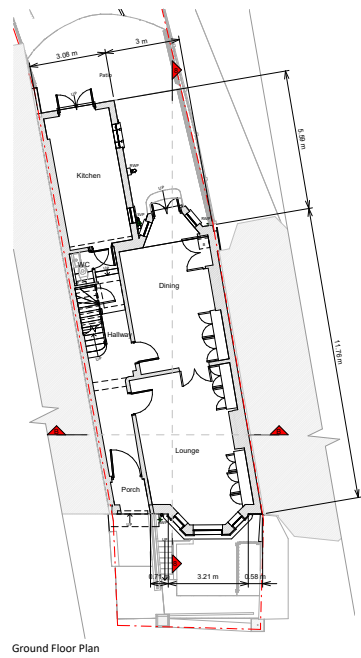

PLEASE NOTE: This drawing is a site plan and is not to scale. It is intended to provide a general overview of the site and is not intended to be used for any other purpose. It is the responsibility of the client to ensure that the site is suitable for the proposed works.

Notes:

- 1. All dimensions are in meters unless otherwise stated.
- 2. Levels are in meters above sea level (MASL).
- 3. EX indicates existing conditions.
- 4. Proposed works are shown in red.
- 5. Trial pits are shown in blue.
- 6. Boreholes are shown in red dots.

KEY

- Existing walls
- Existing structure
- Proposed walls
- Proposed structure
- Proposed level
- Proposed trial pit
- Proposed borehole

Revision		
Rev	Notes	Date
1	Issued for Planning	22/05/2023

RES

Proposed basement and ground floor level extension, floor plan redesign and all associated works at 23 Inglewood Road

Planning
Iyedin Sethi
21/05/2023
Iyedin Sethi

SCALE 1:100

1 0 1 2 3 4 5
m