

This drawing is copyright & the property of Chris Potter Associates Ltd & must not be copied in whole or in part without their written permission. Copyright is reserved. ©

This drawing must not be scaled. The Contractor is to report all dimensional discrepancies & errors to the Contract Administrator prior to construction commencing.

This drawing is to be read in conjunction with all specifications/schedule of works and all other associated documents. All works described and / or reasonably inferable from the same are deemed included in the contract sum.

BUILDING OUTLINE

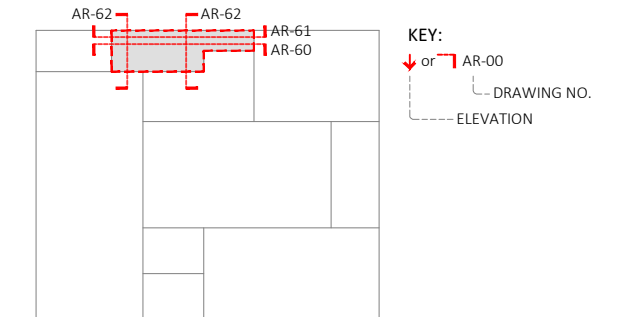

NOTES:

- FOR WINDOW PACKAGE, PLEASE SEE DANNATT, JOHNSON ARCHITECTS DRAWING REF. NOS: 462A-WD-01, 02, 03, 04 & 05.
- FOR WALL INSULATION PLAN AND DETAILS, PLEASE DRAWING REF. NO. 0616-CP02 AND 0616-CP03.
- EXISTING PIP RUNS & CONDUIT OMITTED FOR CLARITY.

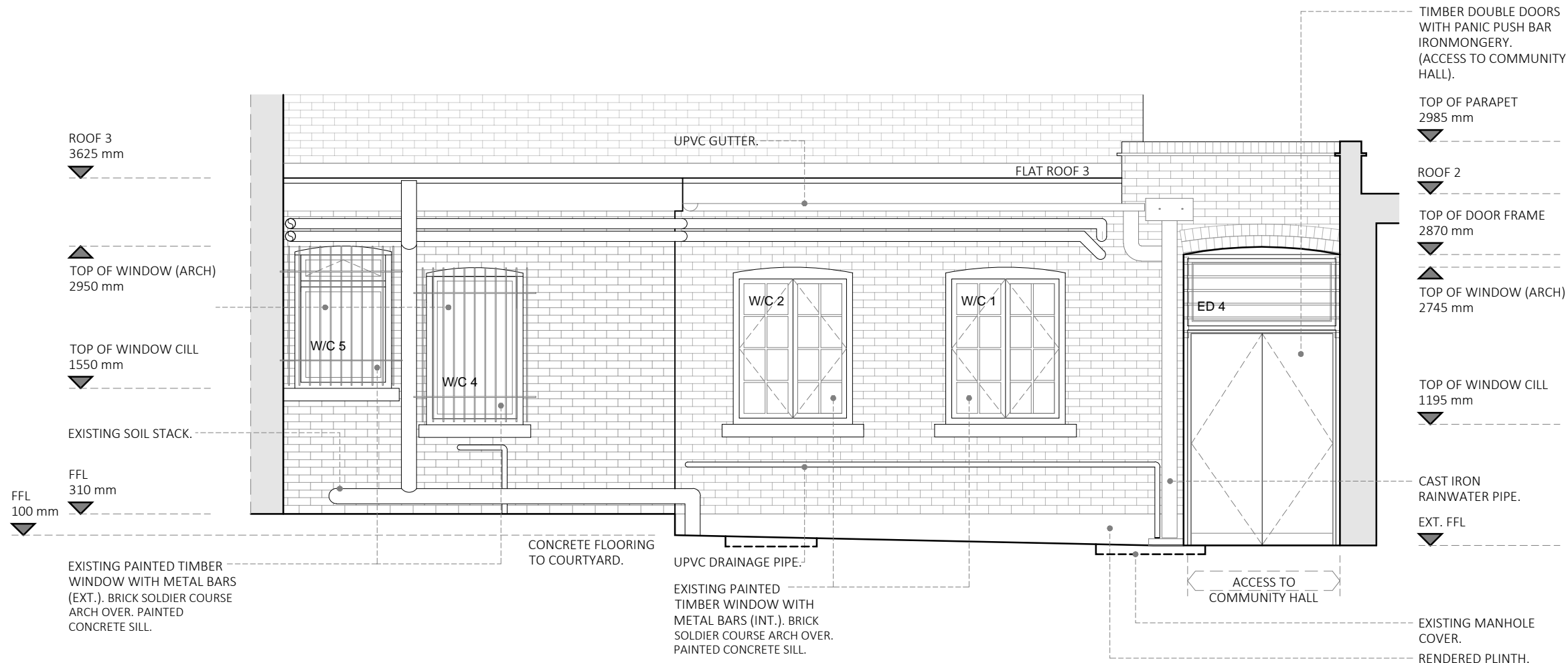

01 Rear Courtyard - Existing East Elevation
AR-60 Scale 1:50 @A3

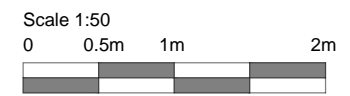

-		issue for planning	22.11.2023
Revisions	Comments		Dates
Status			
<input type="radio"/> Feasibility	<input type="radio"/> Tender	<input type="radio"/> For Client Approval	
<input checked="" type="radio"/> Planning	<input type="radio"/> Construction	<input type="radio"/> Preliminary	
<input type="radio"/> Building Regulations	<input type="radio"/> As Built		
Client		Date	Nov 23
Camden Council		Drawn	IC
Project Title		Approved	BB
Highgate Library Chester Road, London N19 5DH		Scale	1:50 @A3
Drawing Title		Job No.	0955
Rear Courtyard Existing East Elevation		Dwg No.	AR-60

ChrisPotter
associates

South West Office: 3 Heanton Street, Devon, EX33 2JS Ph: 01271 615 450
South East Office: 20-22 Wenlock Road, London, N1 7GU Ph: 0203 934 0000
E: info@chrispotter.co.uk
W: www.chrispotter.co.uk