

EXISTING ELEVATION 1

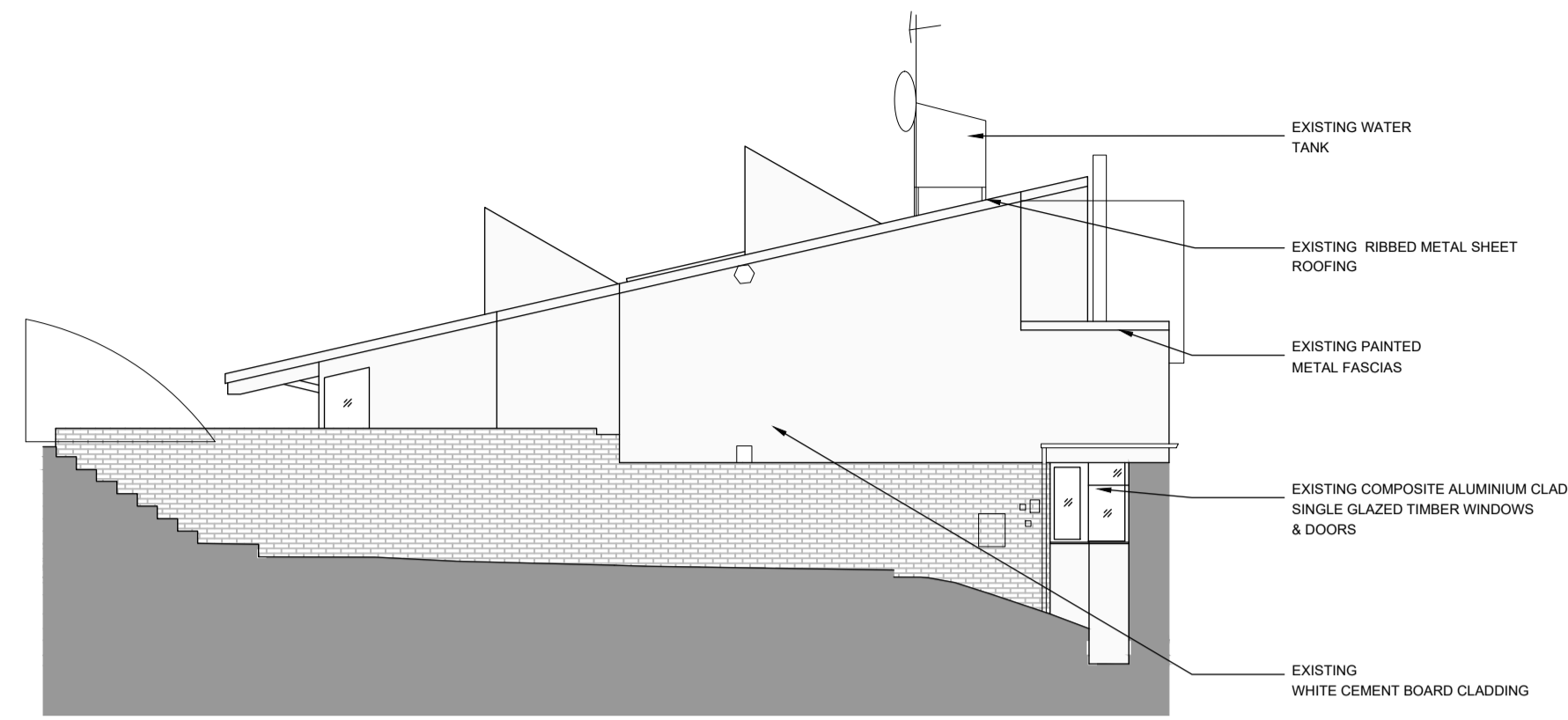

EXISTING ELEVATION 2

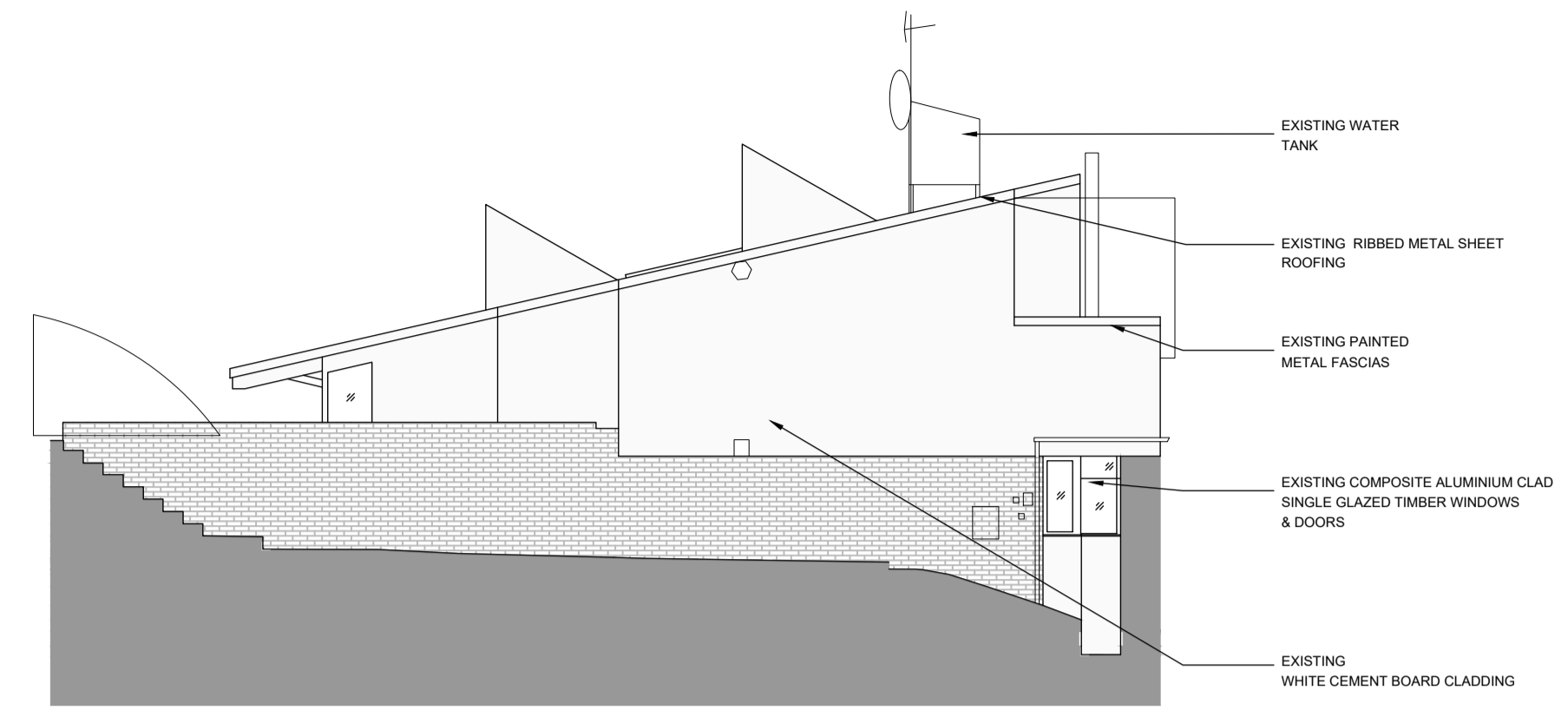

EXISTING ELEVATION 2

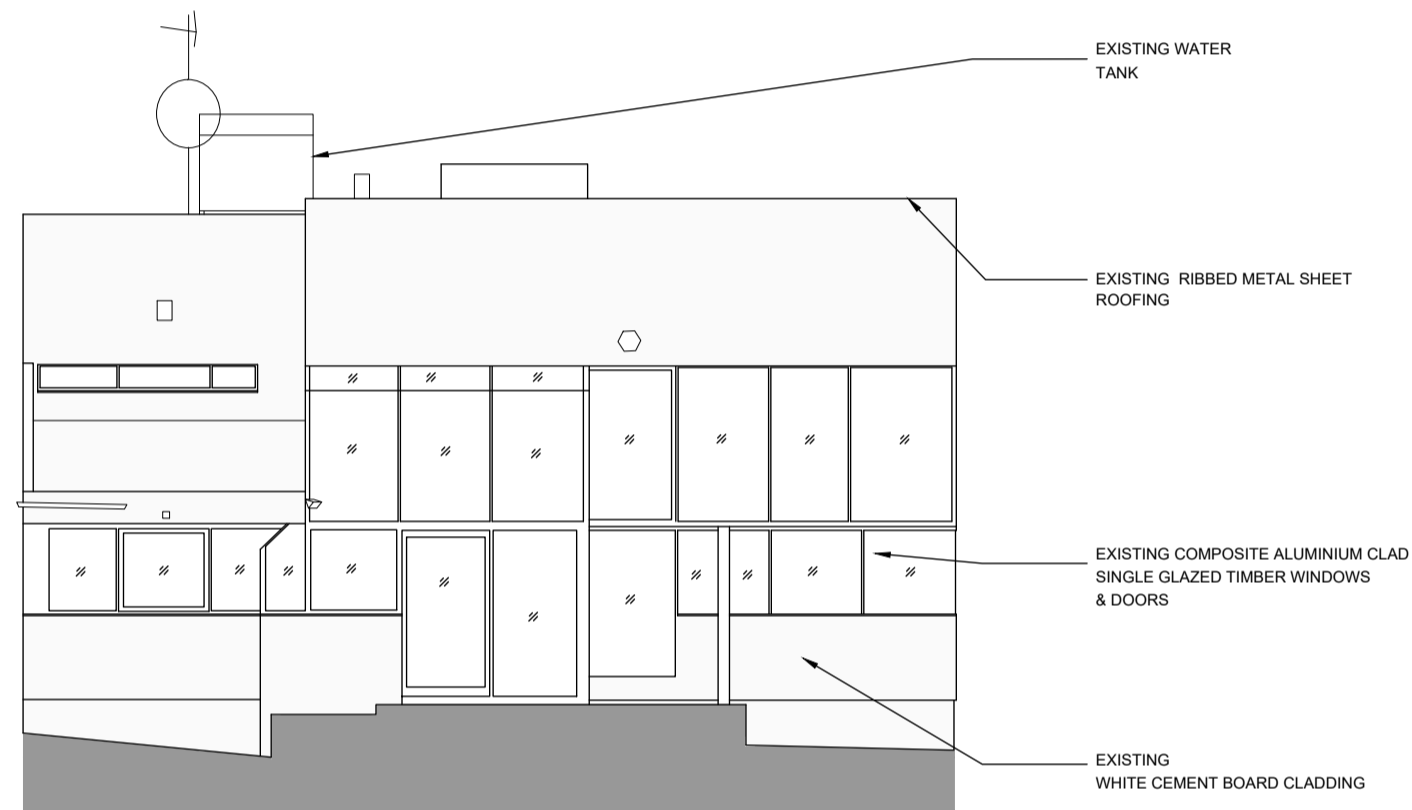

EXISTING ELEVATION 3

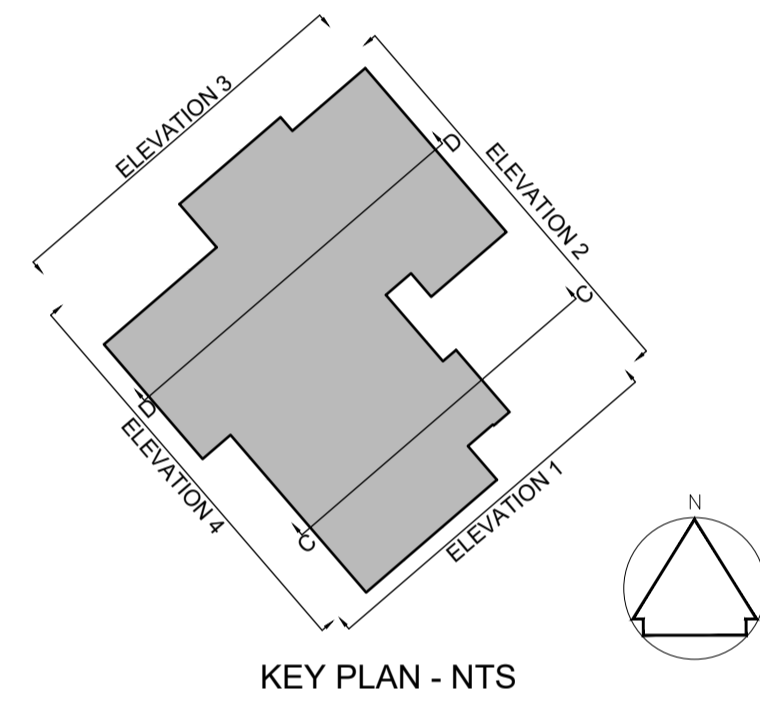

KEY PLAN - NTS

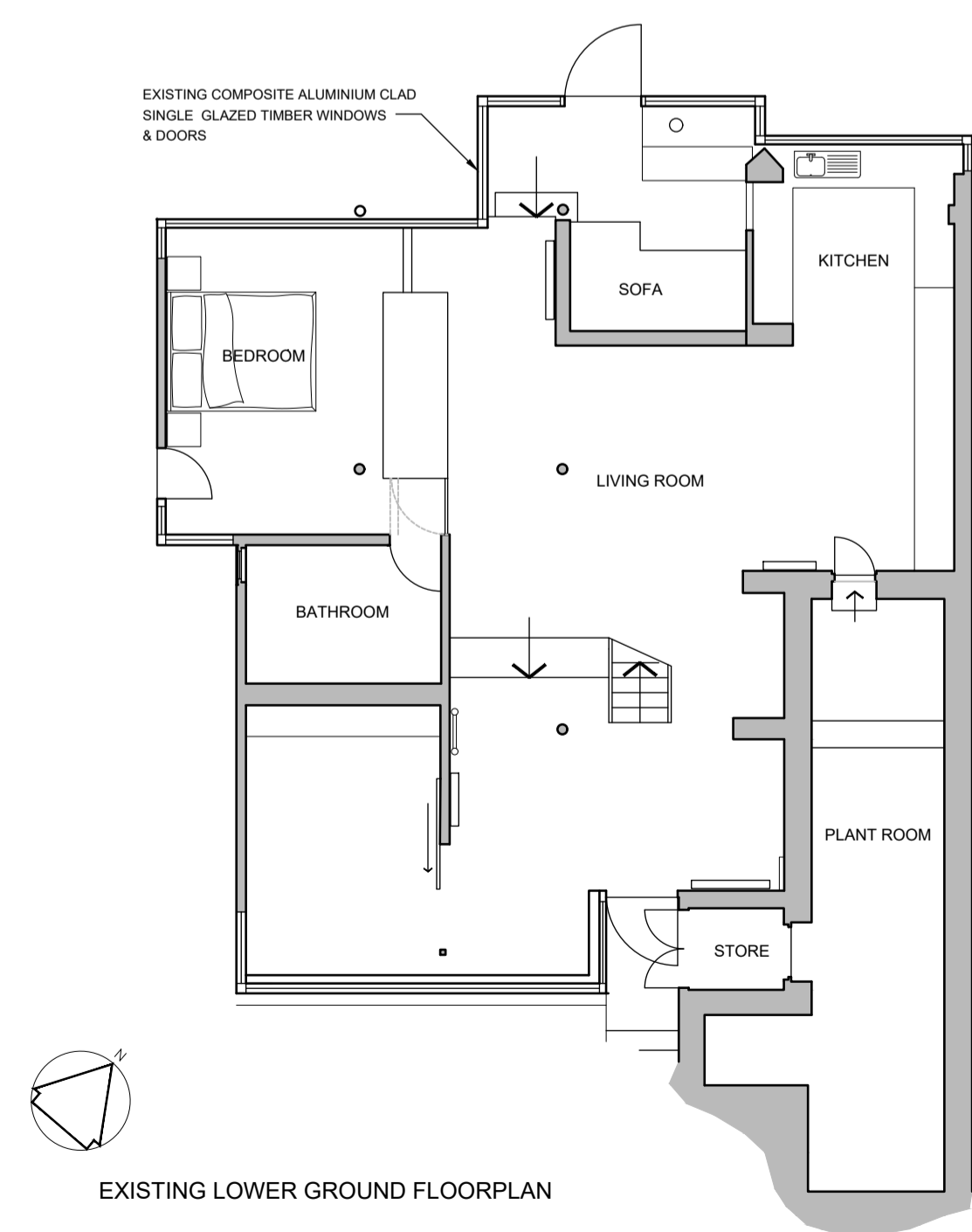

EXISTING LOWER GROUND FLOORPLAN

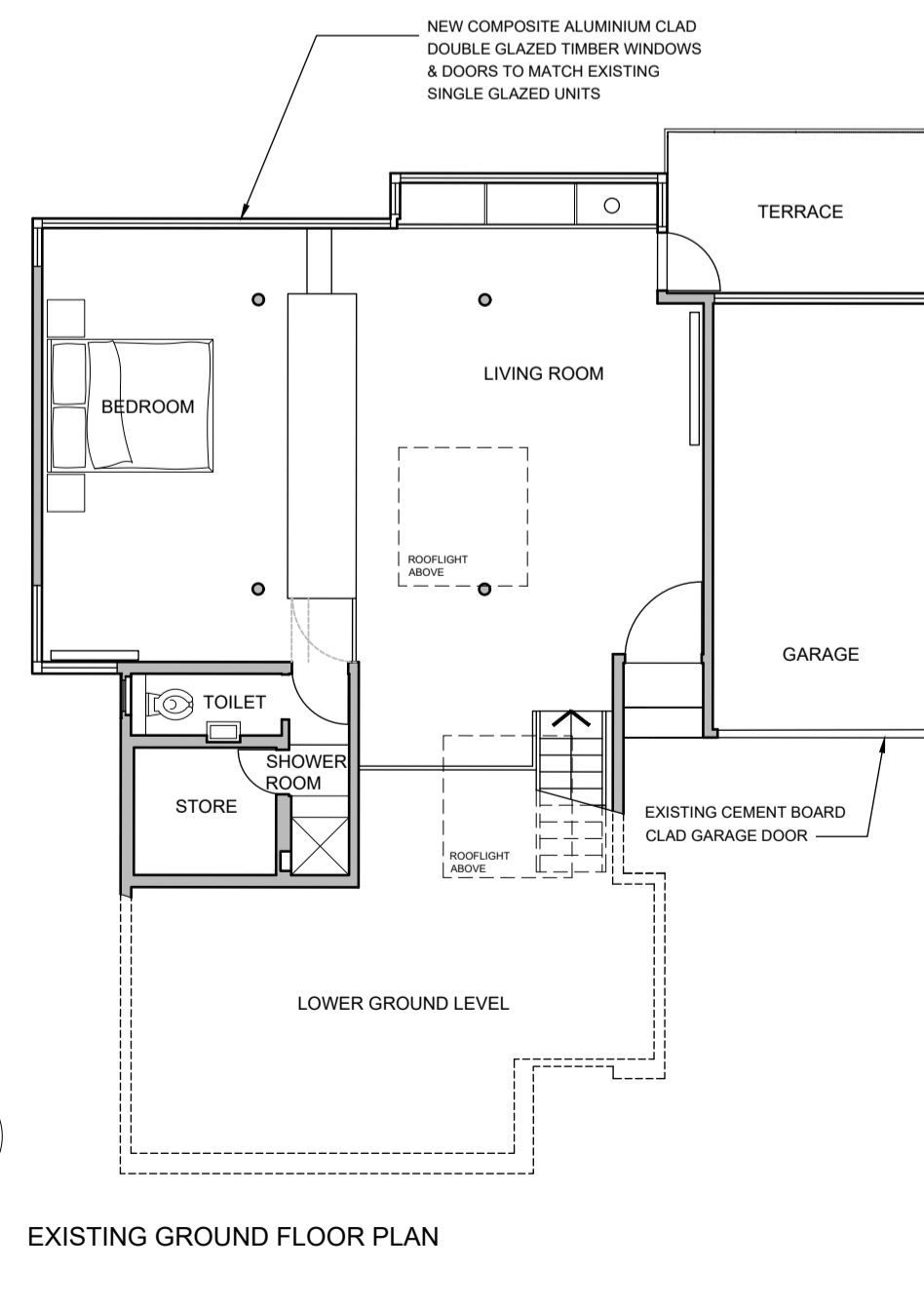

EXISTING GROUND FLOOR PLAN

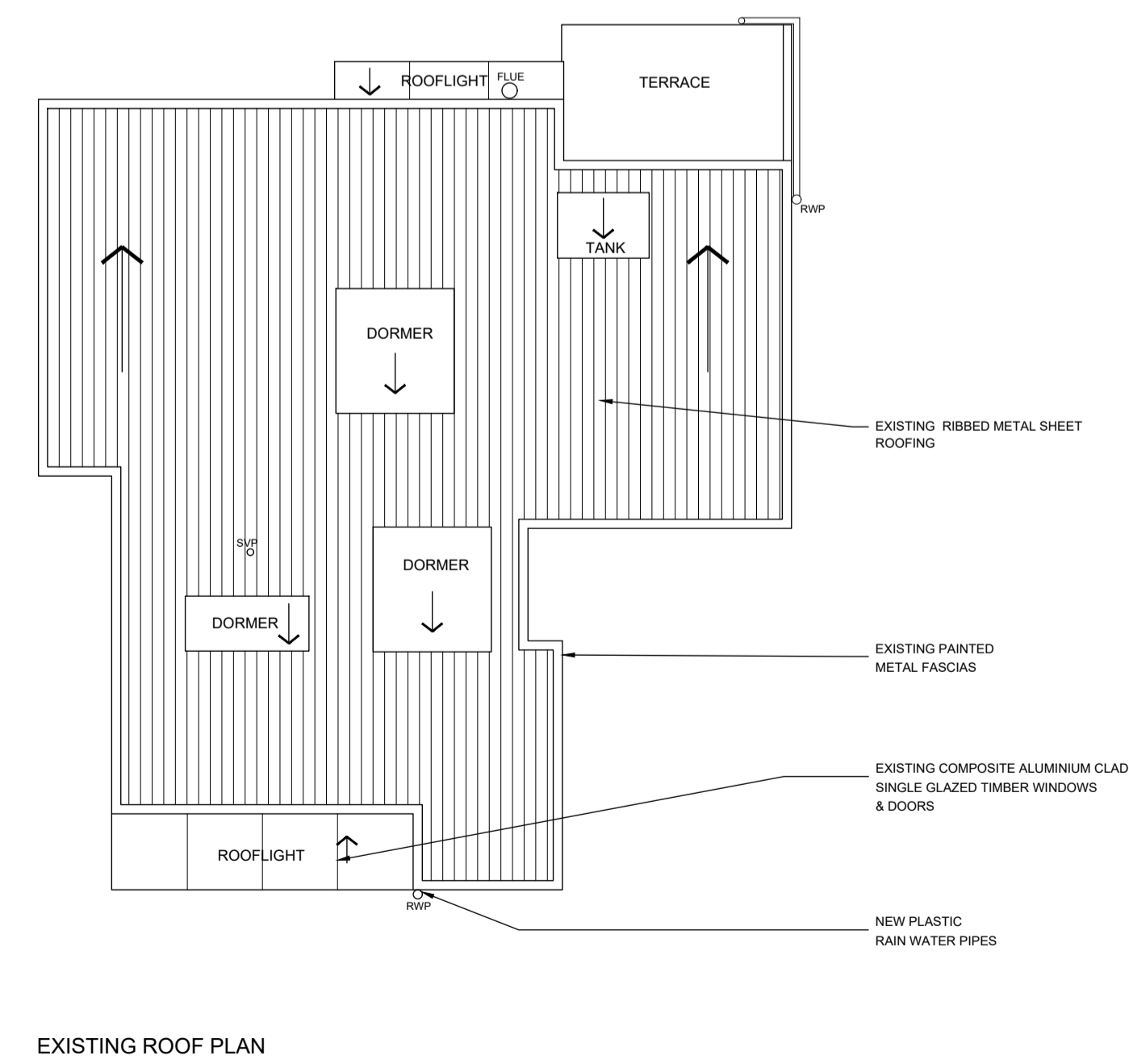

EXISTING ROOF PLAN



Rev	Notes	Date	By

PLANNING



Studios 33-34, 10 Hornsey St, London, N7 8EL
Tel 020 7336 8555 - e-mail - architect@bbpartnership.co.uk

Client

Project
Weeping Ash,
Oak Hill Park
London
NW3 7LP
Drawing
Existing Plans & Elevations

Date	Scale	Drawn by
Oct 23	1:100@A1	LA
drg.no.	Revision	
GIC - 400	-	

© 2022 BB PARTNERSHIP LIMITED - ALL RIGHTS RESERVED