

notes
 Do not scale this drawing.
 Drawing to be read in conjunction with relevant structural, mechanical, electrical and furniture drawings.
 All dimensions to be verified on site prior to making shop drawings or executing the works.
 SPATIAL AGENT to be immediately advised of any discrepancy between this drawing and site conditions.
 All works to be in accordance with local authority's and landlord's requirements.
 This drawing is protected by Copyright. It may not be reproduced in any form or by any means for any purpose, without gaining prior written permission from SPATIAL AGENT

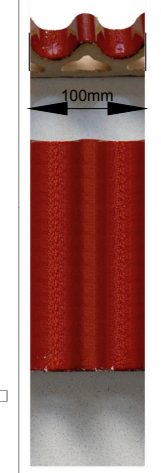

GLAZED CERAMIC

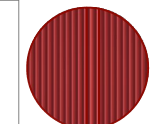

RAL 3020
 POWDER COATED
 STEEL / ALUMINUM

NOT FOR CONSTRUCTION

SPATIAL AGENT

unit 4, 58 Cleveland Way
 London E1 4UF
 United Kingdom
 t/f +44(0)7880697683
 oscar@stxdesign.com

client
 S+D

project
22 Belsize Lane NW3 5AB
 London UK

drawing title
MAIN BUILDING
 Existing/Proposed Elevations
 Rear (North)

scale	date
1:50 A3	14.11.2023
project no	drawing no revision
NW35AB	EP.ELN-50

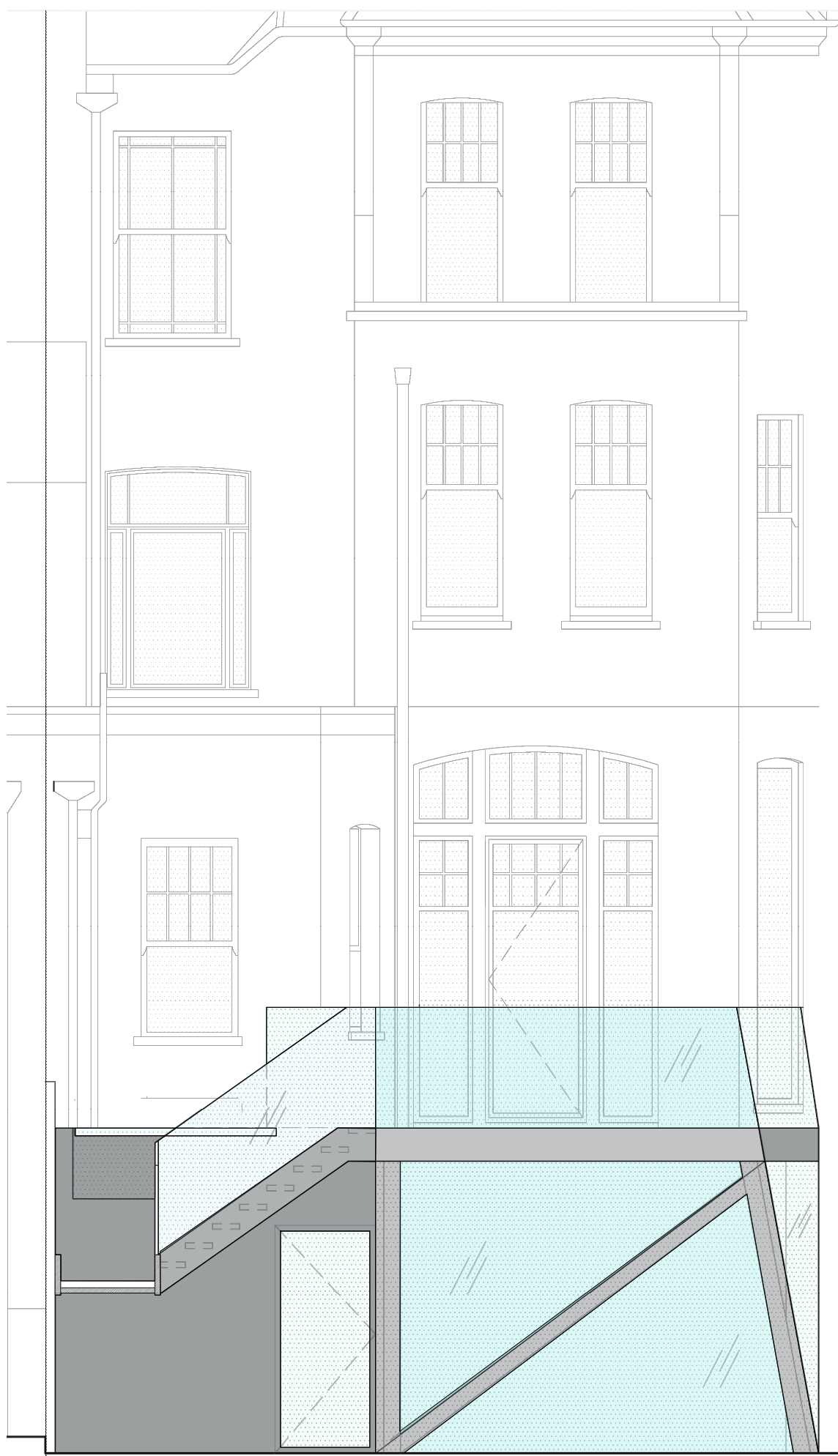

MAIN BUILDING
 Rear (North) Elevation - existing

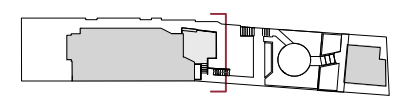

MAIN BUILDING
 Rear (North) Elevation - proposed

new stairs
 linking ground floor terrace
 with lower ground floor rear patio / terrace

extension: volume
 straightening volume (vertical facade)
 steel frame powder painted RAL 3020
 new sliding doors

boundary
 wall/fence
 between
 122 Belsize Lane
 and
 124 Belsize Lane