

**LOCATION PLAN**

1 : 1250 @A3



**BLOCK PLAN**

1 : 500 @A3



Written dimensions to be taken in preference to scaled dimensions. The Contractor is responsible for checking all dimensions before work starts.

All work is to be carried out to the requirements, and to the satisfaction of the Local Authority. These drawings are for planning purposes only

Any discrepancies to be brought to the attention of 4D Planning Consultants immediately.

Description

Rev	Date	Description	by	chk

**4D PLANNING™**

Chartered Town Planners & Architectural Technicians

Architecture | Town Planning

T: 0203 1500 183    www.GetMePlanning.com

[www.GetMePlanning.com](http://www.GetMePlanning.com)

Client  
Jonathan and Christin Putnam

Project  
Flat 2 Moreton House, Holly Walk, NW3 6RA

Title  
**BLOCK AND LOCATION PLANS**

Date: 24.07.2023	Rev:
Scale: AS INDICATED	
Drawing No. 4D-416 E 00	
Drawn by : MAX	



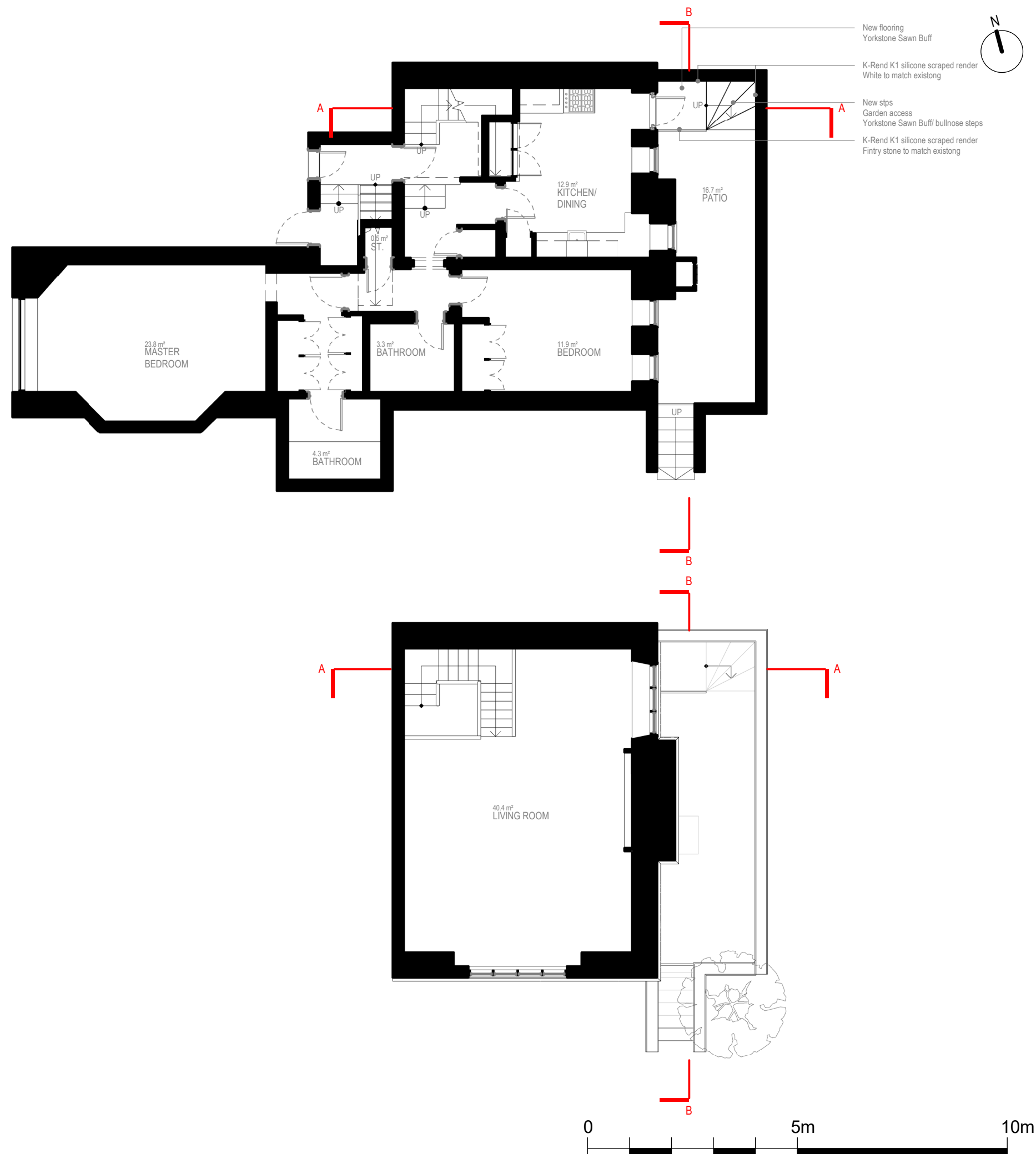

Written dimensions to be taken in preferences to scaled dimensions. The Contractor is responsible for checking all dimensions before work starts.

All work is to be carried out to the requirements, and to the satisfaction of the Local Authority. These drawings are for planning purposes only

Any discrepancies to be brought to the attention of 4D Planning Consultants immediately.

Description

Rev	Date	Description	by	chk

**4D PLANNING™**  
Chartered Town Planners & Architectural Technicians

Architecture | Town Planning

T: 0203 1500 183    [www.GetMePlanning.com](http://www.GetMePlanning.com)

[www.GetMePlanning.com](http://www.GetMePlanning.com)

Client  
Jonathan and Christin Putnam

Project  
Flat 2 Moreton House, Holly Walk, NW3 6RA

Title  
PROPOSED DRAWINGS  
FLOOR PLANS

Date: 24.07.2023	Rev: REV A
Scale: 1:100@A3	31.10.2023
Drawing No. 4D-416 P 01	
Drawn by : MAX	

Any discrepancies to be brought to the attention of 4D Planning Consultants immediately.

Rev	Date	Description	by	chk

Chartered Town Planners &amp; Architectural Technicians

T: 0203 1500 183      [www.GetMePlanning.com](http://www.GetMePlanning.com)

Client  
Jonathan and Christin Putnam

Project  
Flat 2 Moreton House, Holly  
Walk, NW3 6RA

Title	EXISTING DRAWINGS SECTIONS
-------	-------------------------------

Drawn by : MAX

REV A  
22.11.2023

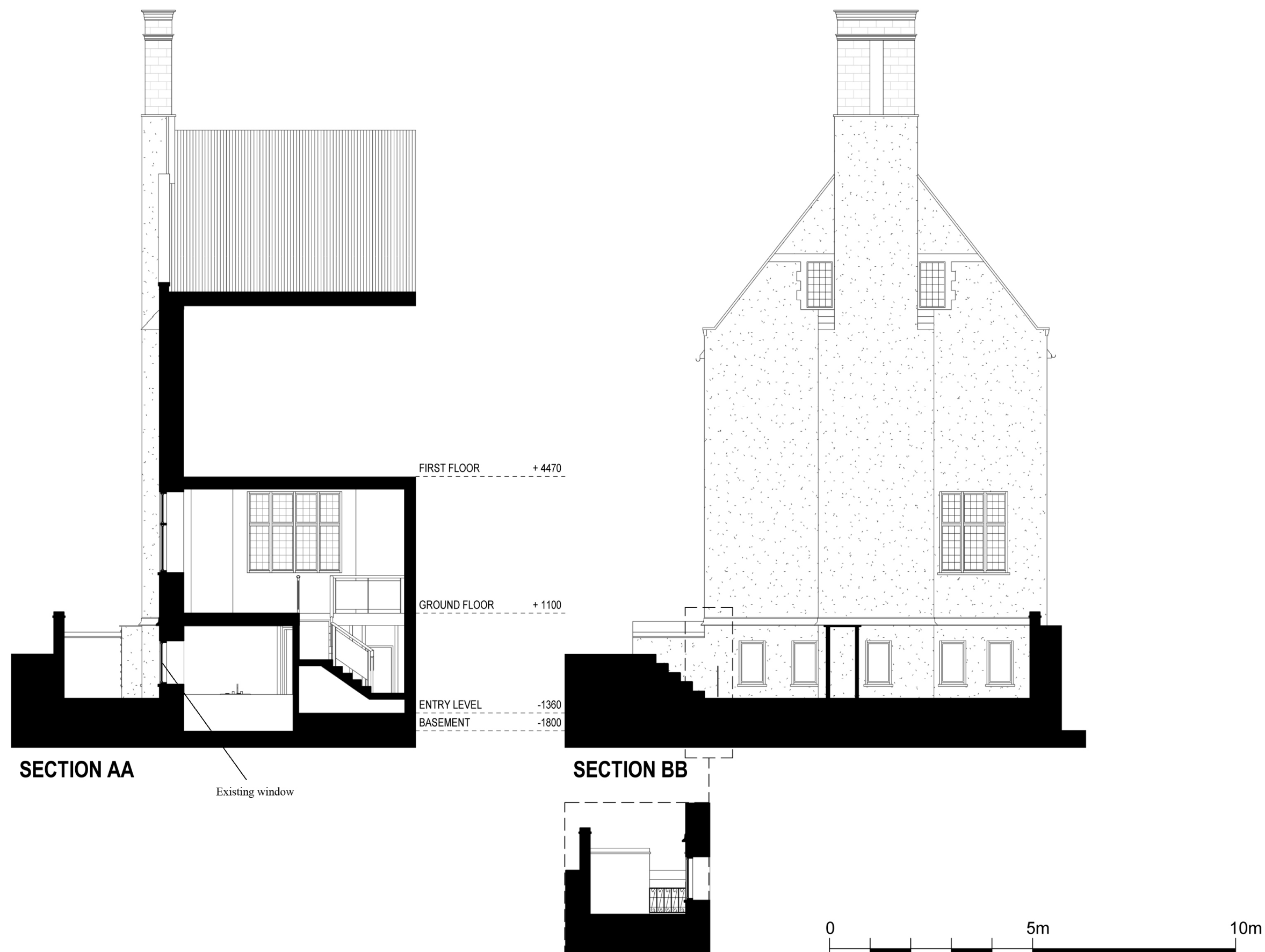

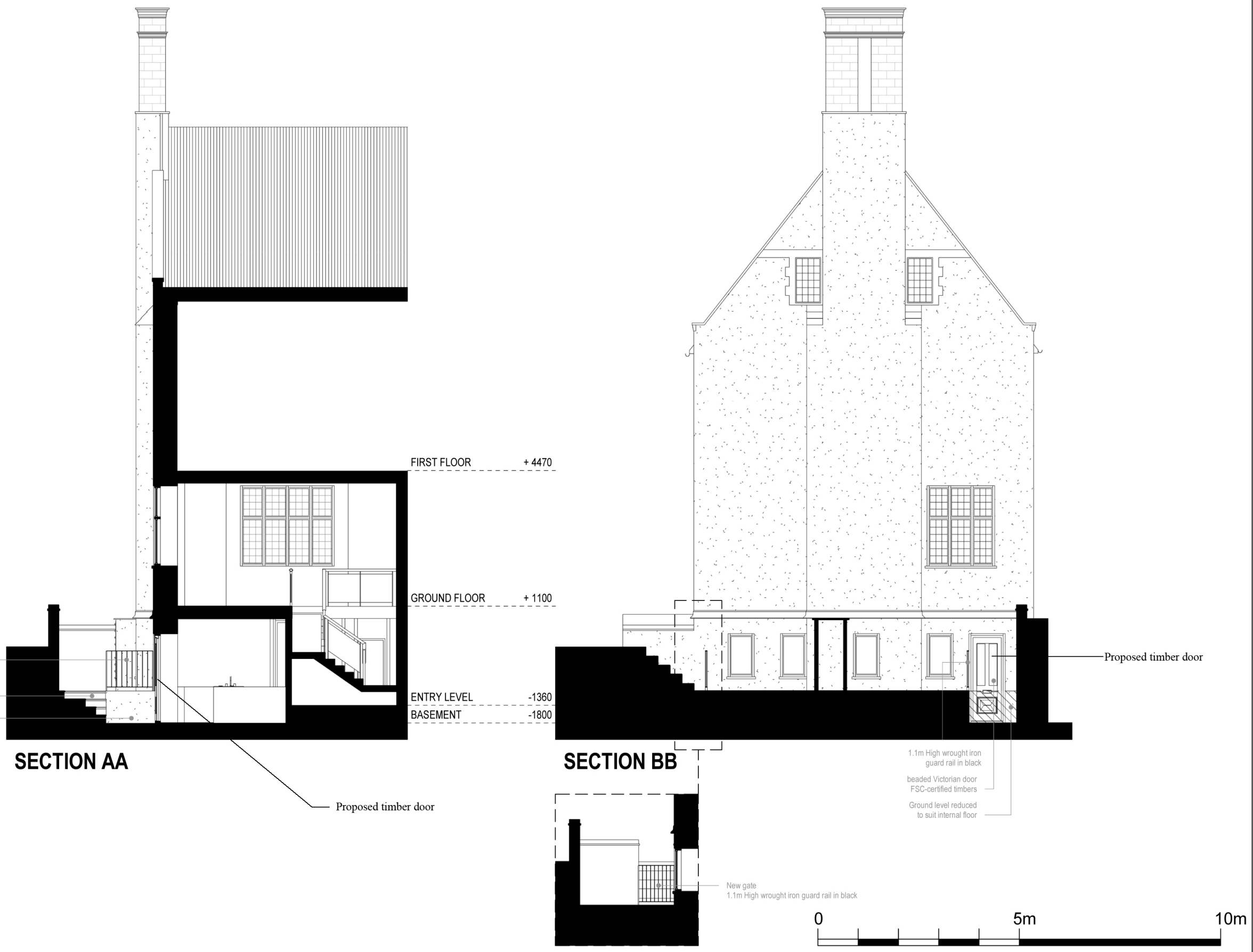

Written dimensions to be taken in preferences to scaled dimensions. The Contractor is responsible for checking all dimensions before work starts.

All work is to be carried out to the requirements, and to the satisfaction of the Local Authority.  
These drawings are for planning purposes only

Any discrepancies to be brought to the attention of 4D Planning Consultants immediately.

Description

Rev	Date	Description	by	chk

**4D PLANNING™**  
Chartered Town Planners & Architectural Technicians

Architecture | Town Planning  
T: 0203 1500 183    [www.GetMePlanning.com](http://www.GetMePlanning.com)

[www.GetMePlanning.com](http://www.GetMePlanning.com)

Client  
Jonathan and Christin Putnam

Project  
Flat 2 Moreton House, Holly Walk, NW3 6RA

Title  
**PROPOSED DRAWINGS SECTIONS**

Date: 24.07.2023	Rev:
Scale: 1:100@A3	REV A
Drawing No.4D-416 P 02	22.11.2023
Drawn by : MAX	



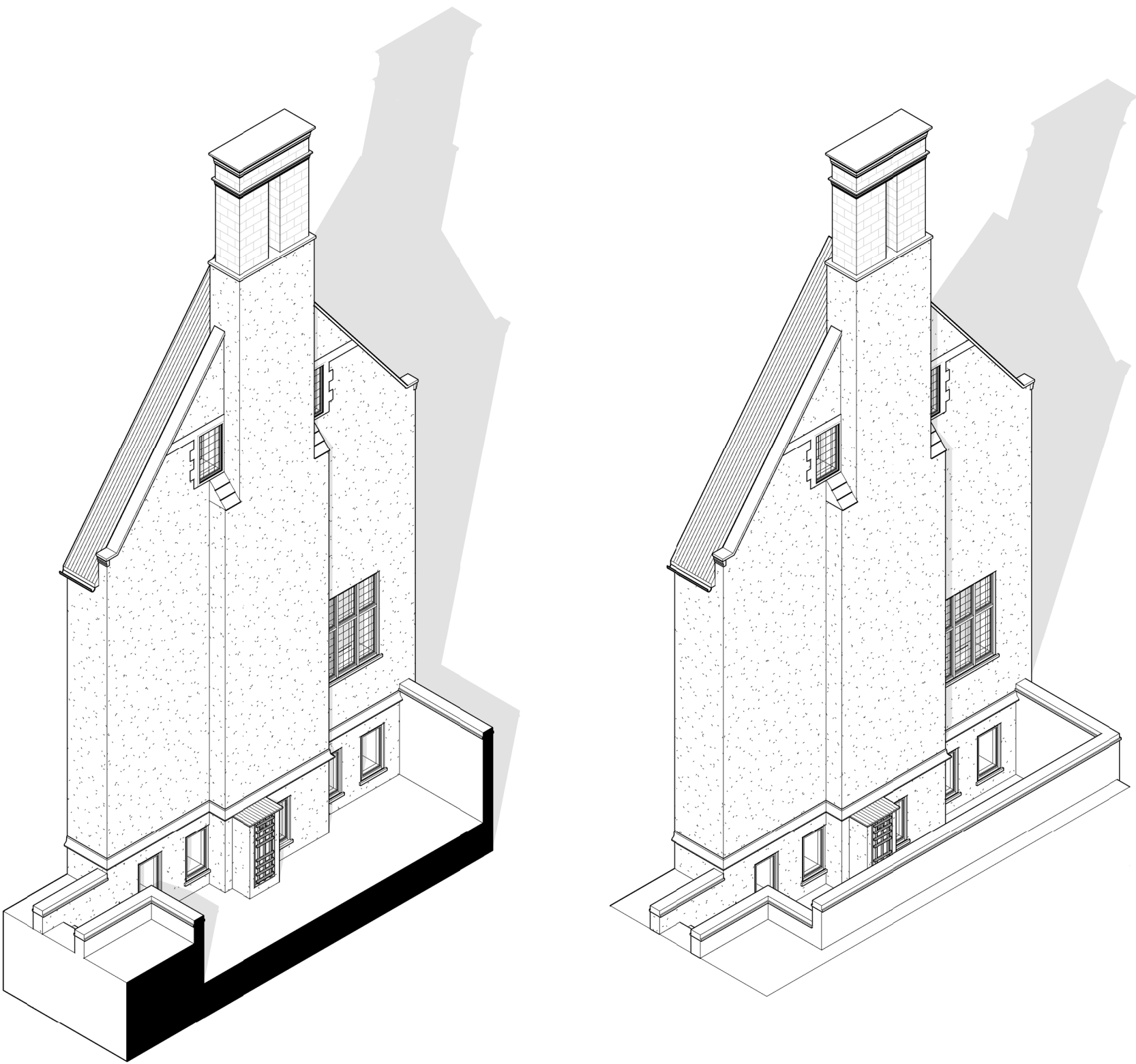

Written dimensions to be taken in preferences to scaled dimensions. The Contractor is responsible for checking all dimensions before work starts.

All work is to be carried out to the requirements, and to the satisfaction of the Local Authority.  
These drawings are for planning purposes only

Any discrepancies to be brought to the attention of 4D Planning Consultants immediately.

Description

Rev	Date	Description	by	chk

**4D PLANNING™**  
Chartered Town Planners & Architectural Technicians

Architecture | Town Planning

T: 0203 1500 183    [www.GetMePlanning.com](http://www.GetMePlanning.com)

[www.GetMePlanning.com](http://www.GetMePlanning.com)

Client  
Jonathan and Christin Putnam

Project  
Flat 2 Moreton House, Holly Walk, NW3 6RA

Title EXISTING DRAWINGS ISOMETRIC VIEW	
Date: 24.07.2023	Rev:
Scale:	
Drawing No.4D-416 E 03	
Drawn by : MAX	

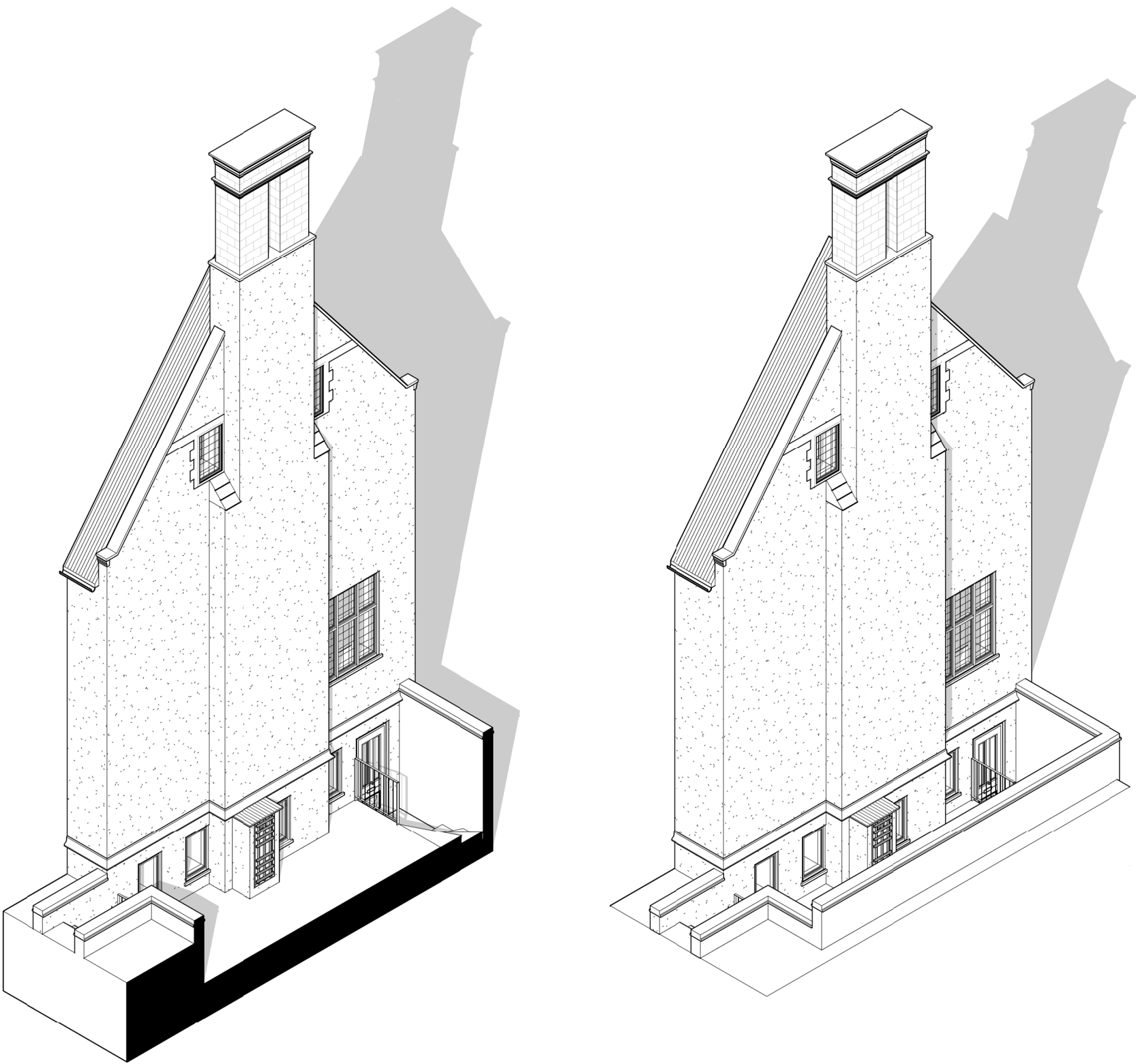

Written dimensions to be taken in preferences to scaled dimensions. The Contractor is responsible for checking all dimensions before work starts.

All work is to be carried out to the requirements, and to the satisfaction of the Local Authority.  
These drawings are for planning purposes only

Any discrepancies to be brought to the attention of 4D Planning Consultants immediately.

Description

Rev	Date	Description	by	chk

**4D PLANNING™**  
Chartered Town Planners & Architectural Technicians

Architecture | Town Planning

T: 0203 1500 183    [www.GetMePlanning.com](http://www.GetMePlanning.com)

[www.GetMePlanning.com](http://www.GetMePlanning.com)

Client  
Jonathan and Christin Putnam

Project  
Flat 2 Moreton House, Holly Walk, NW3 6RA

Title PROPOSED DRAWINGS ISOMETRIC VIEW	
Date: 24.07.2023	Rev:
Scale:	REV A 31.10.2023
Drawing No.4D-416 P 03	
Drawn by : MAX	