

Council reference: EN23/0867

IMPORTANT – THIS COMMUNICATION AFFECTS YOUR PROPERTY

**TOWN AND COUNTRY PLANNING ACT 1990 (AS AMENDED BY THE
PLANNING AND COMPENSATION ACT 1991)**

ENFORCEMENT NOTICE

ISSUED BY: THE LONDON BOROUGH OF CAMDEN

1. **THIS IS A FORMAL NOTICE** which is issued by the Council because it appears to them that there has been a breach of planning control, under Section 171 A (1) (a) of the above Act, at the land described below. They consider that it is expedient to issue this notice, having regard to the provisions of the development plan and to other material planning considerations. The Explanatory Note at the end of the Notice and the enclosures to which it refers contain important additional information.

2. **THE LAND TO WHICH THE NOTICE RELATES**

Land at: 2 Quex Road, London NW6 4PH as shown outlined in black on the attached plan (“the Property”).

3. **THE BREACH OF PLANNING CONTROL ALLEGED**

Without planning permission: the removal of an existing shopfront.

4. **REASONS FOR ISSUING THIS NOTICE:**

- a) The development has occurred within the last 4 years.
- b) The removal of the existing shopfront without a suitable replacement results in an incongruous alteration, harming the character and appearance of the host building and the wider commercial street scene contrary to policies D1 and D3 the Camden Local Plan 2017.

5. **WHAT YOU ARE REQUIRED TO DO**

Within a period of **SIX (6) months** of the Notice taking effect:

1. Reinststate a shopfront to replicate the design, materials and proportions of the previous shopfront (as shown in appendix A)

Council reference: EN23/0867

2. Make good any damage caused as a result of the above works.

6. WHEN THIS NOTICE TAKES EFFECT

This notice takes effect on **29 December 2023** unless an appeal is made against it beforehand.



DATED: 16 November 2023 Signed:

**Chief Planning Officer, Supporting Communities on behalf of the
London Borough of Camden, Town Hall, Judd Street, London
WC1H 8JE**

**Explanatory Note Pursuant to Regulation 5 of the Town and Country
(Enforcement Notices and Appeals) (England) Regulations 2002**

An appeal may be brought on any of the following grounds—

- (a) that, in respect of any breach of planning control which may be constituted by the matters stated in the notice, planning permission ought to be granted or, as the case may be, the condition or limitation concerned ought to be discharged;
- (b) that those matters have not occurred;
- (c) that those matters (if they occurred) do not constitute a breach of planning control;
- (d) that, at the date when the notice was issued, no enforcement action could be taken in respect of any breach of planning control which may be constituted by those matters;
- (e) that copies of the enforcement notice were not served as required by section 172;
- (f) that the steps required by the notice to be taken, or the activities required by the notice to cease, exceed what is necessary to remedy any breach of planning control which may be constituted by those matters or, as the case may be, to remedy any injury to amenity which has been caused by any such breach;
- (g) that any period specified in the notice in accordance with section 173(9) falls short of what should reasonably be allowed.

Not all these grounds may be relevant to you.

Council reference: EN23/0867

If you appeal against the notice on Ground (a) "That planning permission should be granted for what is alleged in the enforcement notice, or that the condition which is alleged not to have been complied with should be discharged" there is a fee payable under Regulation 10 of the Town and Country Planning (Fees for Applications, Deemed Applications, Requests and Site Visits) (England) Regulations 2012/No.2920 for the deemed application for the planning permission for the development alleged to be in breach of planning control in the enforcement notice.

The fee is payable twice to the "London Borough of Camden", as the Local Planning Authority.

If you wish to appeal under Ground (a), the fee payable to the "London Borough of Camden" should be submitted at the same time as the appeal form is submitted. The fee is payable:

By credit/debit card by phone: call 020 7974 4444 or by BACS transfer to:

London Borough of Camden NatWest Account.

Sort code: 50-30-03

Account number: 24299480

You must use the Council's reference EN23/0867.

The fee is £468.00

The TOTAL FEE payable is £468.00 (i.e. £234.00 x 2)

STATEMENT ON GROUNDS OF APPEAL

You must submit to the Secretary of State, either when giving notice of appeal or within 14 days from the date on which the Secretary of State sends him a notice so requiring, a statement in writing specifying the grounds on which you are appealing against the Enforcement Notice and stating briefly the facts on which you propose to rely in support of each of those grounds.

ANNEX

YOUR RIGHT OF APPEAL

You can appeal against this notice, but any appeal must be received, or posted in time to be **received**, by the Planning Inspectorate acting on behalf of the Secretary of State **before** the date specified in paragraph 6 of the notice.

The enclosed information sheet published by the Planning Inspectorate gives details of how to make an appeal

link to <http://www.planningportal.gov.uk/uploads/pins/eninfosheet.pdf>

WHAT HAPPENS IF YOU DO NOT APPEAL

If you do not appeal against this enforcement notice, it will take effect on **29 December 2023**, and you must then ensure that the required steps for complying with it, for which you may held responsible, are taken within the period specified in the notice. Failure to comply with an enforcement notice, which has taken effect, can result in prosecution and/or remedial action by the Council.

The information contained within this notice is a summary of sections 171A, 171B and 172-177 of the Town and Country Planning Act, 1990.

For the full sections of the act please see:
<http://www.legislation.gov.uk/ukpga/1990/8/part/VII>

THIS ENFORCEMENT NOTICE HAS BEEN SERVED ON:

1	Owner 2 Quex Road, London, NW6 4PH
2	Occupier 2 Quex Road, London, NW6 4PH
3	Owner Merlin House, 2a Quex Road, London, NW6 4PH
4	Occupier Merlin House, 2a Quex Road, London, NW6 4PH
5	Owner Flat 1, Merlin House, 2a Quex Road, London, NW6 4PH
6	Occupier Flat 1, Merlin House, 2a Quex Road, London, NW6 4PH
7	Owner Flat 2, Merlin House, 2a Quex Road, London, NW6 4PH
8	Occupier Flat 2, Merlin House, 2a Quex Road, London, NW6 4PH
9	Owner Flat 3, Merlin House, 2a Quex Road, London, NW6 4PH
10	Occupier Flat 3, Merlin House, 2a Quex Road, London, NW6 4PH
11	Owner Flat 4, Merlin House, 2a Quex Road, London, NW6 4PH
12	Occupier Flat 4, Merlin House, 2a Quex Road, London, NW6 4PH
13	Owner Flat 5, Merlin House, 2a Quex Road, London, NW6 4PH
14	Occupier Flat 5, Merlin House, 2a Quex Road, London, NW6 4PH
15	Owner Flat 6, Merlin House, 2a Quex Road, London, NW6 4PH
16	Occupier Flat 6, Merlin House, 2a Quex Road, London, NW6 4PH
17	Owner Flat 7, Merlin House, 2a Quex Road, London, NW6 4PH

18	Occupier Flat 7, Merlin House, 2a Quex Road, London, NW6 4PH
19	Owner Flat 8, Merlin House, 2a Quex Road, London, NW6 4PH
20	Occupier Flat 8, Merlin House, 2a Quex Road, London, NW6 4PH
21	Owner Flat 9, Merlin House, 2a Quex Road, London, NW6 4PH
22	Occupier Flat 9, Merlin House, 2a Quex Road, London, NW6 4PH
23	Owner Flat 10, Merlin House, 2a Quex Road, London, NW6 4PH
24	Occupier Flat 10, Merlin House, 2a Quex Road, London, NW6 4PH
25	Owner Flat 11, Merlin House, 2a Quex Road, London, NW6 4PH
26	Occupier Flat 11, Merlin House, 2a Quex Road, London, NW6 4PH
27	Owner Flat 12, Merlin House, 2a Quex Road, London, NW6 4PH
28	Occupier Flat 12, Merlin House, 2a Quex Road, London, NW6 4PH
29	Owner Flat 13, Merlin House, 2a Quex Road, London, NW6 4PH
30	Occupier Flat 13, Merlin House, 2a Quex Road, London, NW6 4PH
31	Owner Flat 14, Merlin House, 2a Quex Road, London, NW6 4PH
32	Occupier Flat 14, Merlin House, 2a Quex Road, London, NW6 4PH
33	Owner Flat 15, Merlin House, 2a Quex Road, London, NW6 4PH
34	Occupier Flat 15, Merlin House, 2a Quex Road, London, NW6 4PH

35	Owner Merlin House, 122-126 Kilburn High Road, London, NW6 4HY
36	Occupier Merlin House, 122-126 Kilburn High Road, London, NW6 4HY
37	Owner Basement and Ground Floor Premises, Merlin House, 122-126 Kilburn High Road, London, NW6 4HY
38	Occupier Basement and Ground Floor Premises, Merlin House, 122-126 Kilburn High Road, London, NW6 4HY
39	Owner Basement and Ground Floor Shop, Merlin House, 122-126 Kilburn High Road, London, NW6 4HY
40	Occupier Basement and Ground Floor Shop, Merlin House, 122-126 Kilburn High Road, London, NW6 4HY
41	Owner 122 Kilburn High Road, London, NW6 4HY
42	Occupier 122 Kilburn High Road, London, NW6 4HY
43	Owner 122a Kilburn High Road, London, NW6 4HY
44	Occupier 122a Kilburn High Road, London, NW6 4HY
45	Owner 2a Leith Yard, Quex Road, London, NW6 4PN
46	Occupier 2a Leith Yard, Quex Road, London, NW6 4PN
47	Owner A L Khayyam Halal Meat, 2 Quex Road, London, NW6 4PH
48	Occupier A L Khayyam Halal Meat, 2 Quex Road, London, NW6 4PH
49	Kilburn 2016 LLP Flat 20, 41-43 Belsize Avenue, London, England, NW3 4BN
50	Lloyds Bank PLC 25 Gresham Street, London, EC2V 7HN
51	Akram Mahdi 2 Quex Road, London, NW6 4PH



Council reference: EN23/0867

If you believe that there is someone else who should be served or any of those listed above has not received a copy of the notice or any other document please let that person and the Council know of this omission as soon as possible.



Appendix A

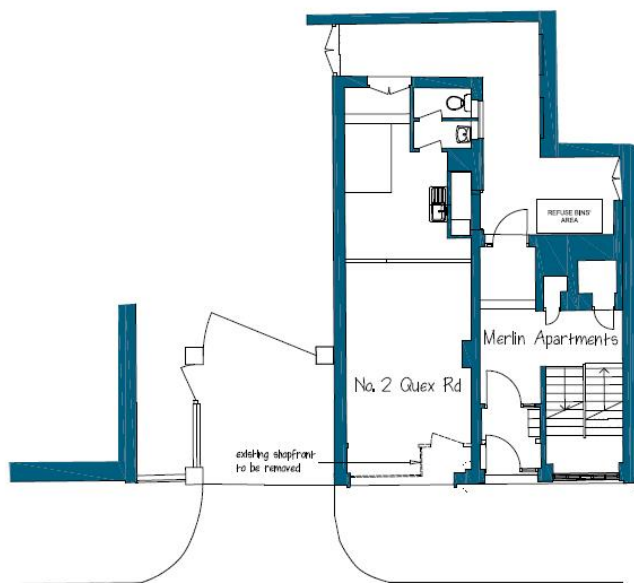

Existing Ground Floor Plan

QUEX ROAD



Photograph of Existing Shopfront

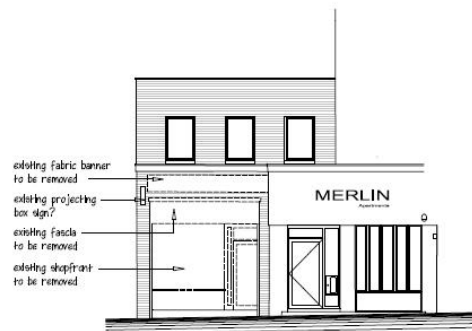

Existing Front Elevation

PETER KNIGHT M.C.I.A.T. A.B.Eng. CHARTERED ARCHITECTURAL TECHNOLOGIST <small>10 Basilisk Place, Chesham way, Oakhurst, Bore, Ox HP8 Tel: 01295 573349 Mob: 07946989346 Email: pkn@pknat.com</small>	The CAD layers used on this drg. are:-						
	SCALE 1:100 @ A3	DATE Aug. 2023	PROJECT Proposed Alterations to Shopfront 2 Quex Road London, NW6 4HY	DRG. TITLE Existing Plan & Elevation	JOB No 354	DRG. No 1	REV.