

DEMOLITION PLANS

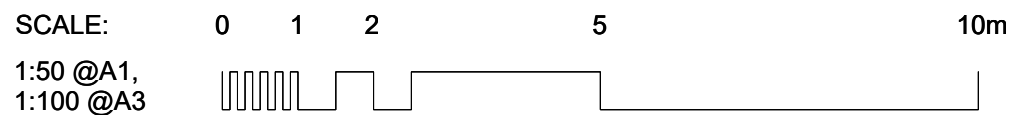
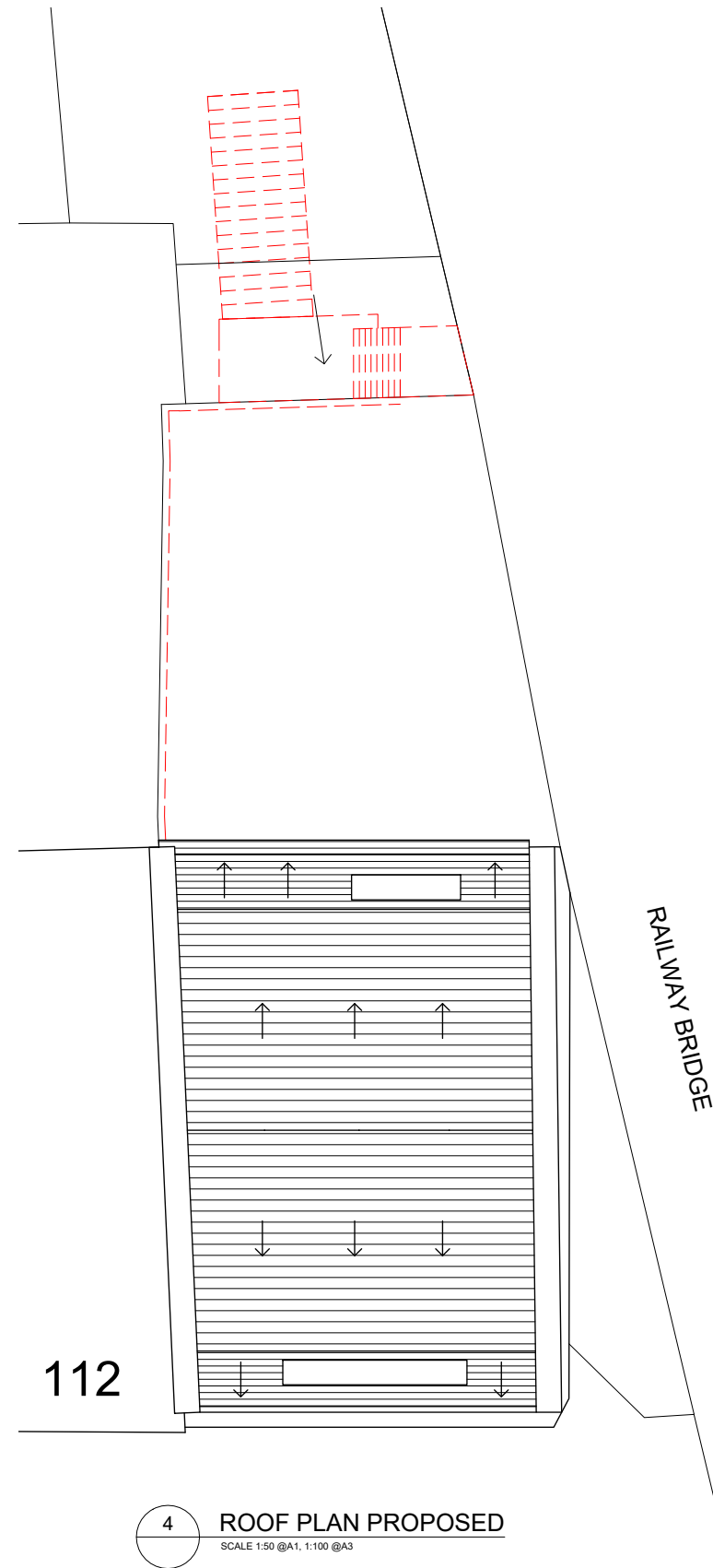
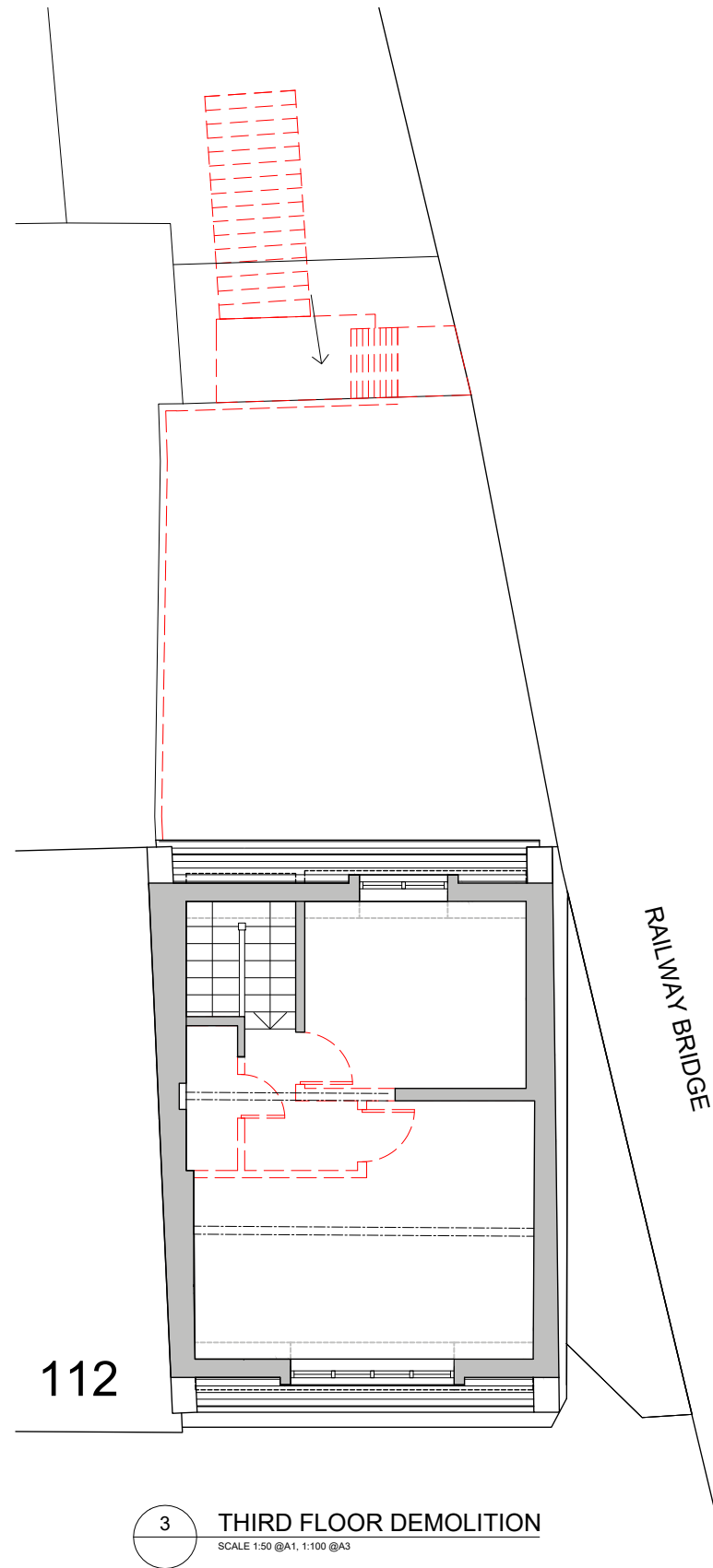
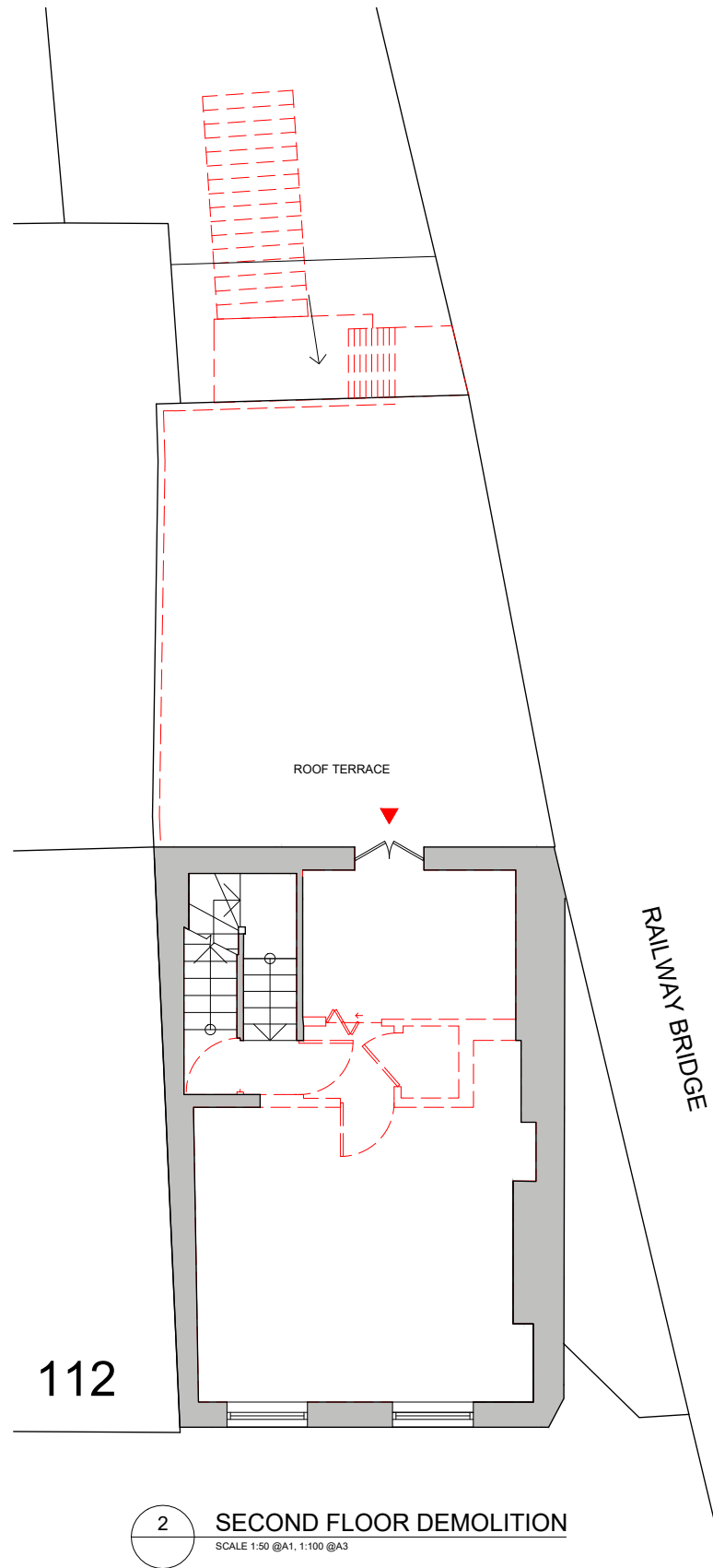

■ = EXISTING WALL

□ = DEMOLITION

PLEASE NOTE:

FOR CONSTRUCTION PURPOSES USE FIGURED DIMENSIONS ONLY. THIS DRAWING IS TO BE READ IN CONJUNCTION WITH ALL RELEVANT PROJECT INFORMATION. ALL DIMENSIONS MUST BE CHECKED ON SITE PRIOR TO THE COMMENCEMENT OF WORKS. PLEASE REPORT ANY DISCREPANCY TO THE ARCHITECT OR CONTRACT ADMINISTRATOR.

P4	07/11/2023	Ramp to rear shown	AM
P3	12/10/2023	Stairs to be demolished	AM
P2	15/09/2023	Revised for planning	AM
P1	08/08/2023	First Issued	AM
Rev:	Date:	Revision note:	By:

prime BUILDING CONSULTANTS LTD

Maidstone Innovation Centre, Suite 44, 45 & 46, Gidds Pond Way, Maidstone, Kent, ME14 5FY
 T 01622 692249
 E pbc@primebc.co.uk
 W www.primegrouppltd.co.uk

SURVEYORS ARCHITECTS PLANNERS

Project:
110 CAMDEN ROAD, NW1 9EE

Client:
THE ARCH COMPANY

Title:
DEMOLITION PLANS

Purpose of issue:
PLANNING

Drawing number: Revision:

014.2430-021

P4

Scale: 1:100	Paper Size: A3	Date: 08/2023	Drawn By: AM
-----------------	-------------------	------------------	-----------------

Copyright © Prime Building Consultants Limited. Do not reproduce without written permission.