

ELEVATION SECTION 4

1:10

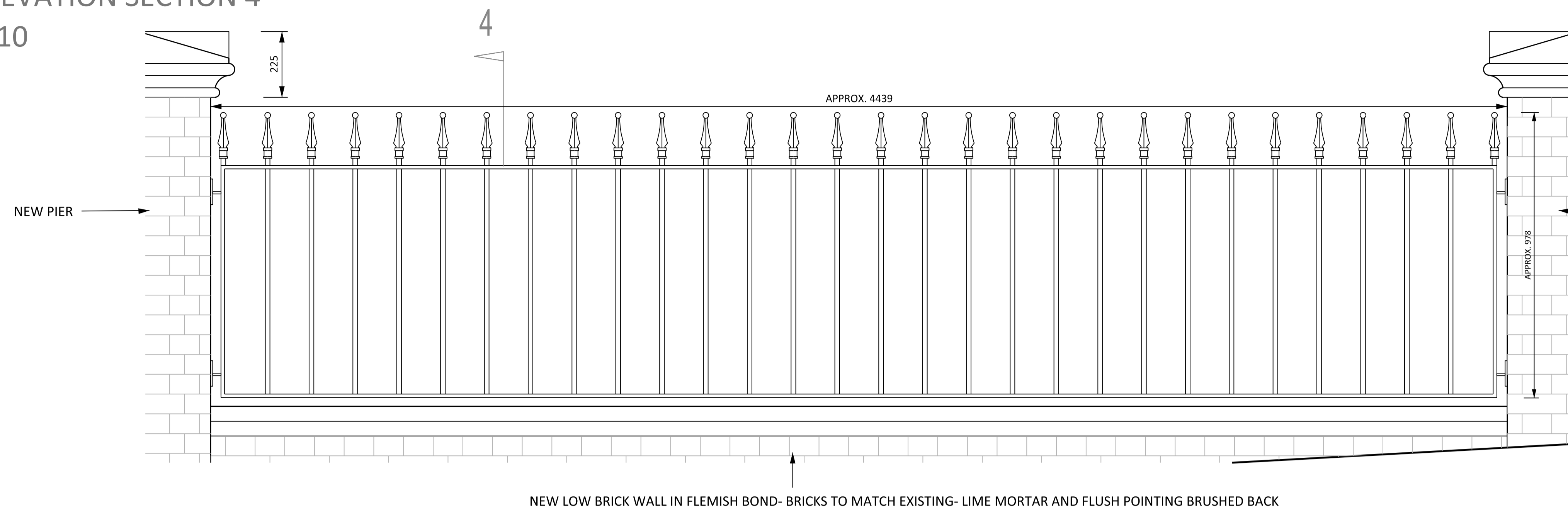

STONE CAPPING TO MATCH EXISTING

NEW PIER

NEW BRICK PIER IN FLEMISH BOND- BRICKS TO MATCH EXISTING- LIME MORTAR AND FLUSH POINTING BRUSHED BACK

NEW LOW BRICK WALL IN FLEMISH BOND- BRICKS TO MATCH EXISTING- LIME MORTAR AND FLUSH POINTING BRUSHED BACK

225
APPROX. 978

NEW LOW BRICK WALL IN FLEMISH BOND- BRICKS TO MATCH EXISTING- LIME MORTAR AND FLUSH POINTING BRUSHED BACK

PLAN SECTION 4

1:10

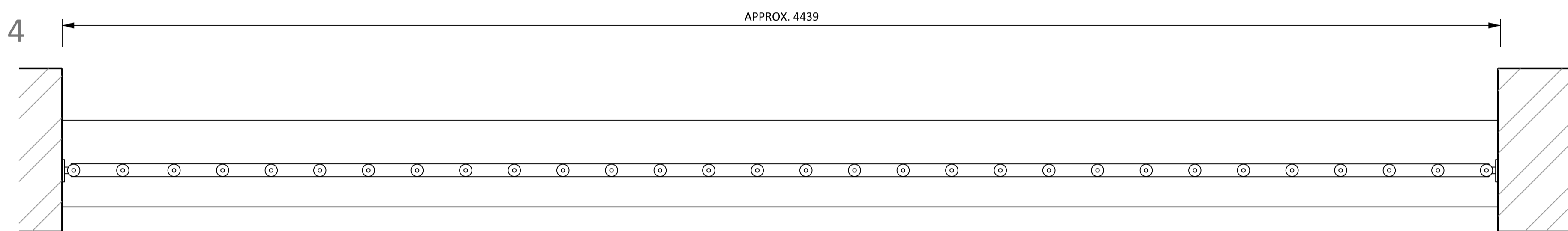

SECTION 4

1:10

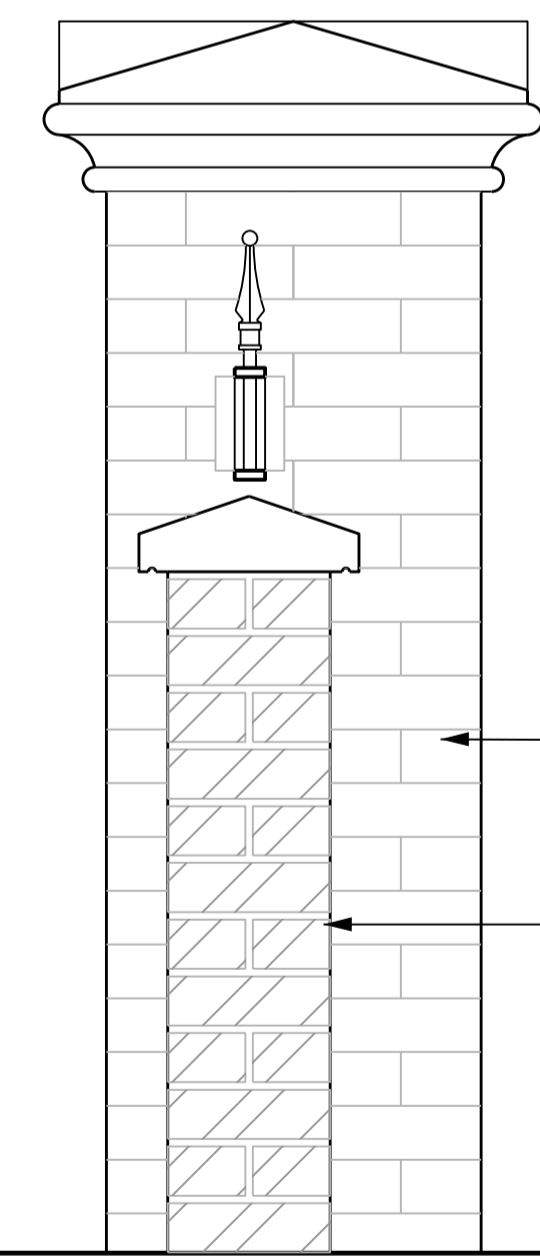

16 mm ROD

40 x 12 mm FLAT

38
30

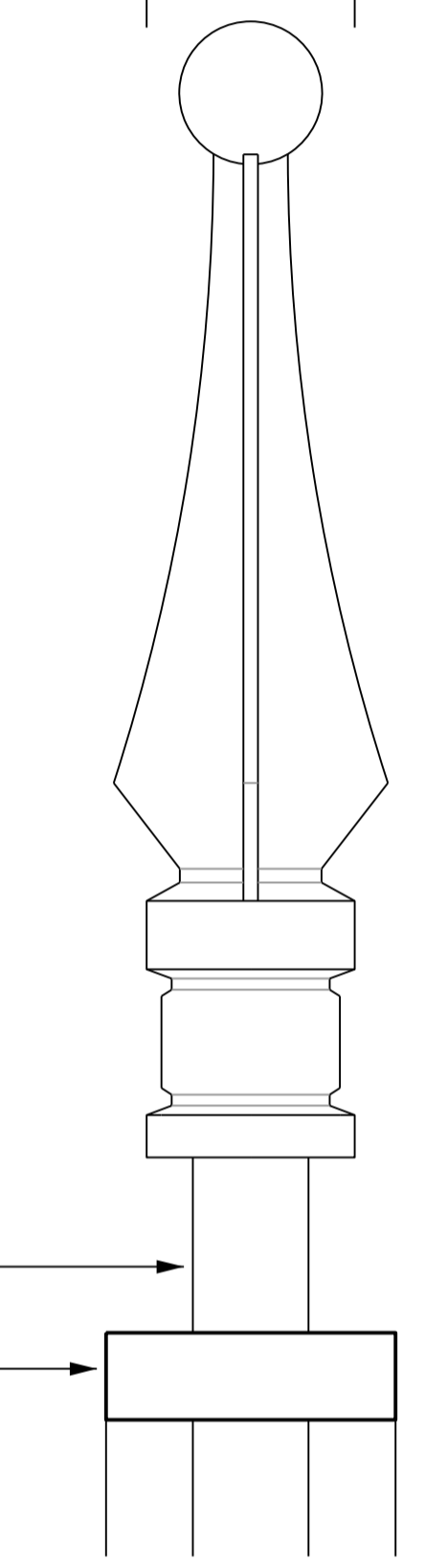

FINIAL

1:1

ELEVATION SECTION 2

1:10

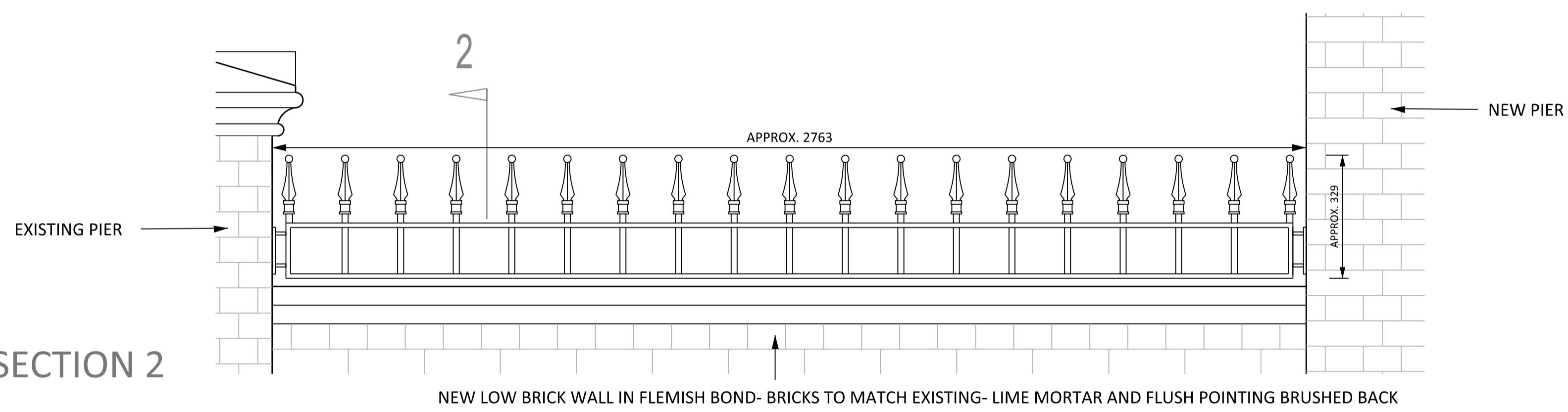

NEW LOW BRICK WALL IN FLEMISH BOND- BRICKS TO MATCH EXISTING- LIME MORTAR AND FLUSH POINTING BRUSHED BACK

PLAN SECTION 2

1:10

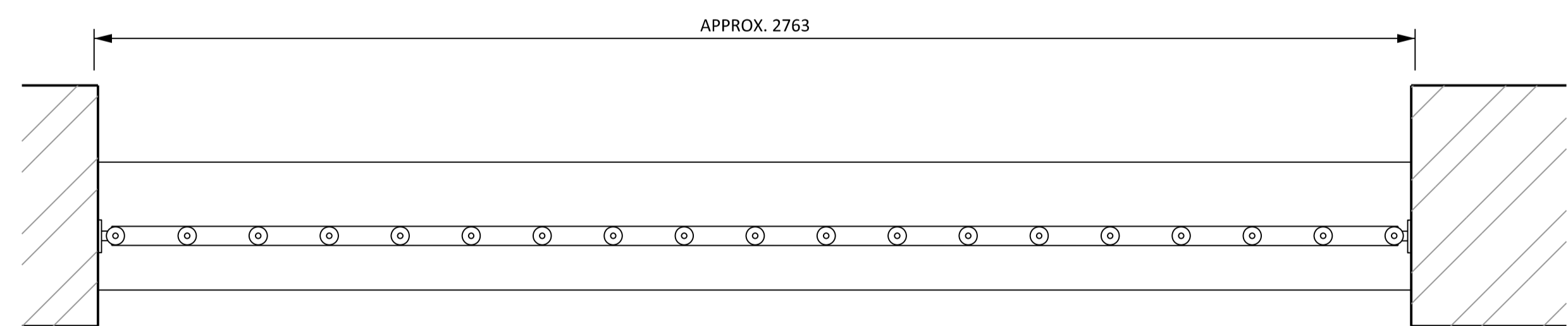

SECTION 2

1:10

ELEVATION

1:50

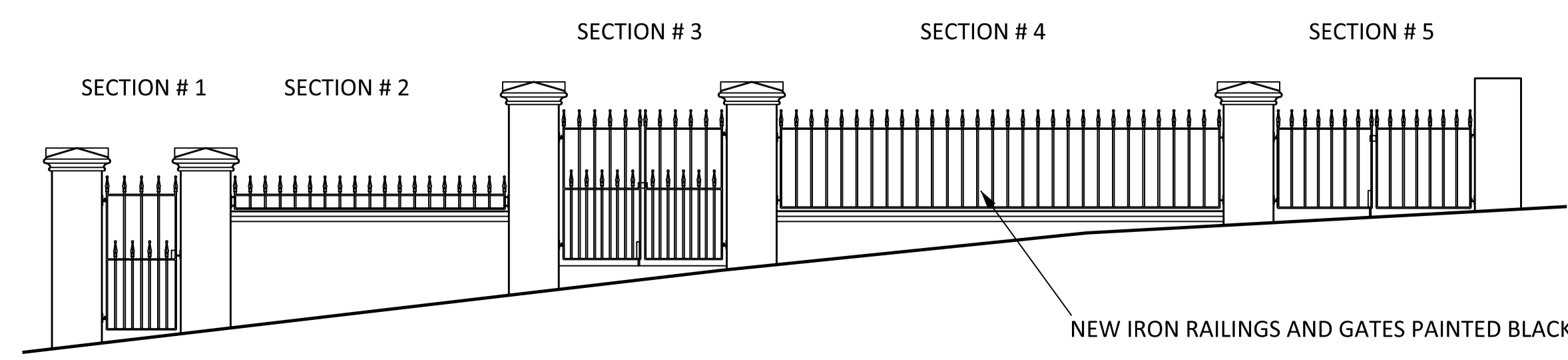

KIRKHAM SHEIDOW ARCHITECTS

38 SWAN STREET BOXFORD SUBBURY
SUFFOLK CO10 5NZ
TEL 01787 211670
MOBILE 07976 298123
e-mail design@kirkhamsheward.co.uk

PROJECT
20 TANZA RD.
LONDON
NW3 2UB

TITLE
GENERAL REFURBISHMENT
FORECOURT RAILINGS
SECTIONS 2 & 4 RAILINGS

SCALES 1:10, 1:1

DATE SEPTEMBER 2022

NUMBER 2214/38

REVISIONS