

0 1 2 5m

Revision

Rev A: Planning Update 07/11/23

Notes

* Do not scale for construction purposes.

all information contained in this drawing is sole copyright of hugh strange architects

project 8-9 Murray Street

drawing Proposed Ground Floor Plan

job. no. 63 **dwg. no.** 101 **rev.** A **scale** 1:100 @ A3 **date** Oct 2023

issued for Planning

hugh
strange
architects

www.hughstrange.com
020 8691 0494

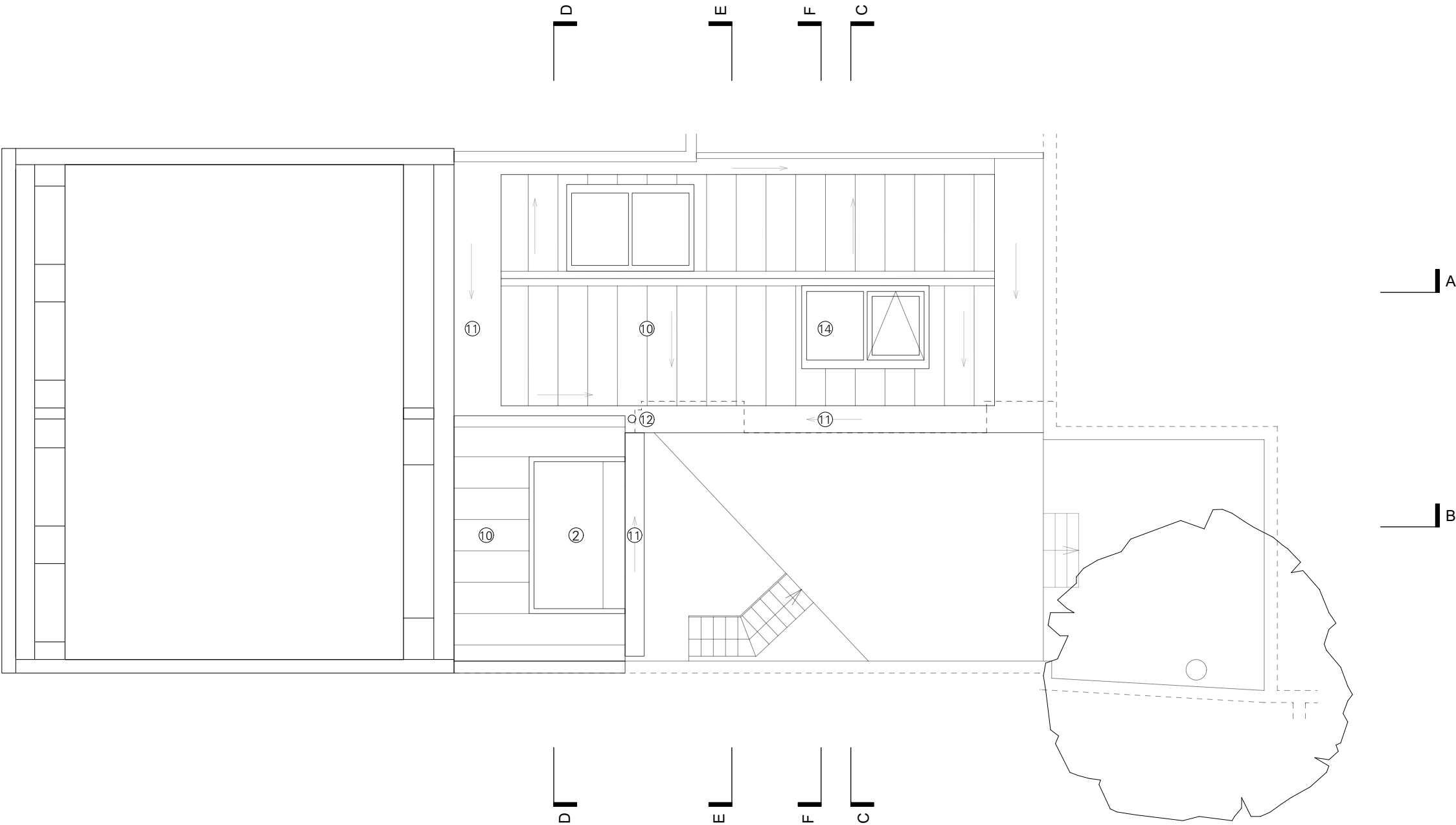

Existing and proposed materials.

1. Existing Douglas Fir cladding
2. Existing Mill finish aluminum windows and flashing
3. Existing Green painted softwood frame conservatory
4. Existing Painted UPVC gutter and downpipe
5. Existing London stock brick
6. Existing metal balustrade
7. Existing obscured glazing
8. Existing Grey painted timber window frames
9. Existing clear glazed metal framed windows.
10. Proposed Natural zinc roof finish.
11. Proposed Zinc gutter and timber-roll canopy
12. Proposed Zinc downpipe
13. Proposed treated timber windows
14. Proposed Low profile metal framed skylights
15. Proposed untreated timber cladding
16. Proposed reclaimed London stock brick plinth
17. Proposed replacement obscured glazing
18. Proposed high level clear glass section

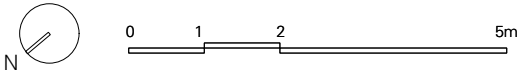

Revision

Notes

* Do not scale for construction purposes.

project 8-9 Murray Street

drawing Proposed Roof Plan

job. no. 63 dwg. no. 102 rev. - scale 1:100 @ A3 date Oct 2023

issued for Planning

hugh
strange
architects

www.hughstrange.com
020 8691 0494

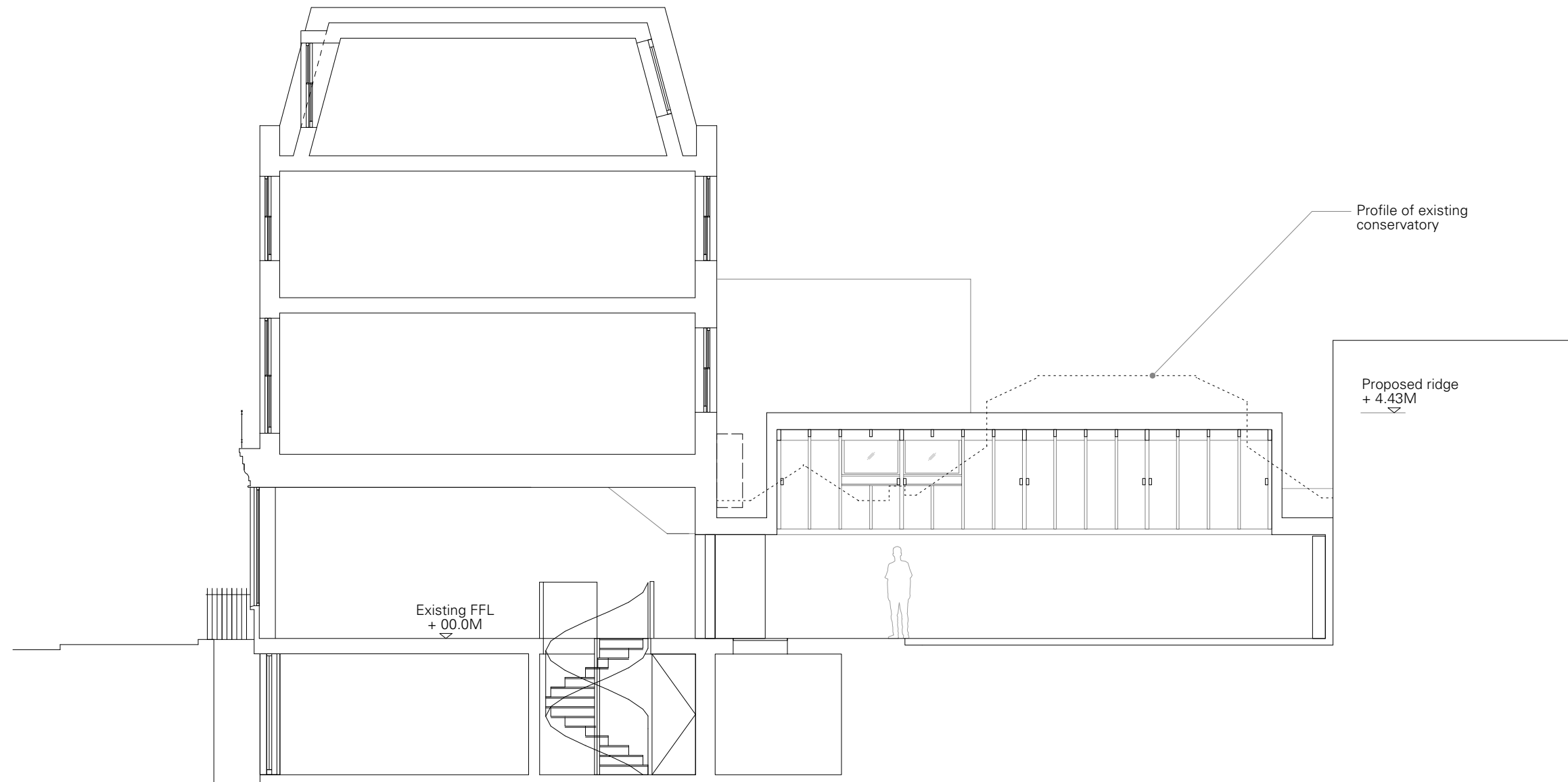

0 1 2 5m

Revision

Notes

* Do not scale for construction purposes.

all information contained in this drawing is sole copyright of hugh strange architects

project 8-9 Murray Street

drawing Proposed Section AA

job. no. 63 **dwg. no.** 103 **rev.** - **scale** 1:100 @ A3 **date** oct 2023

issued for Planning

hugh
strange
architects

www.hughstrange.com
020 8691 0494

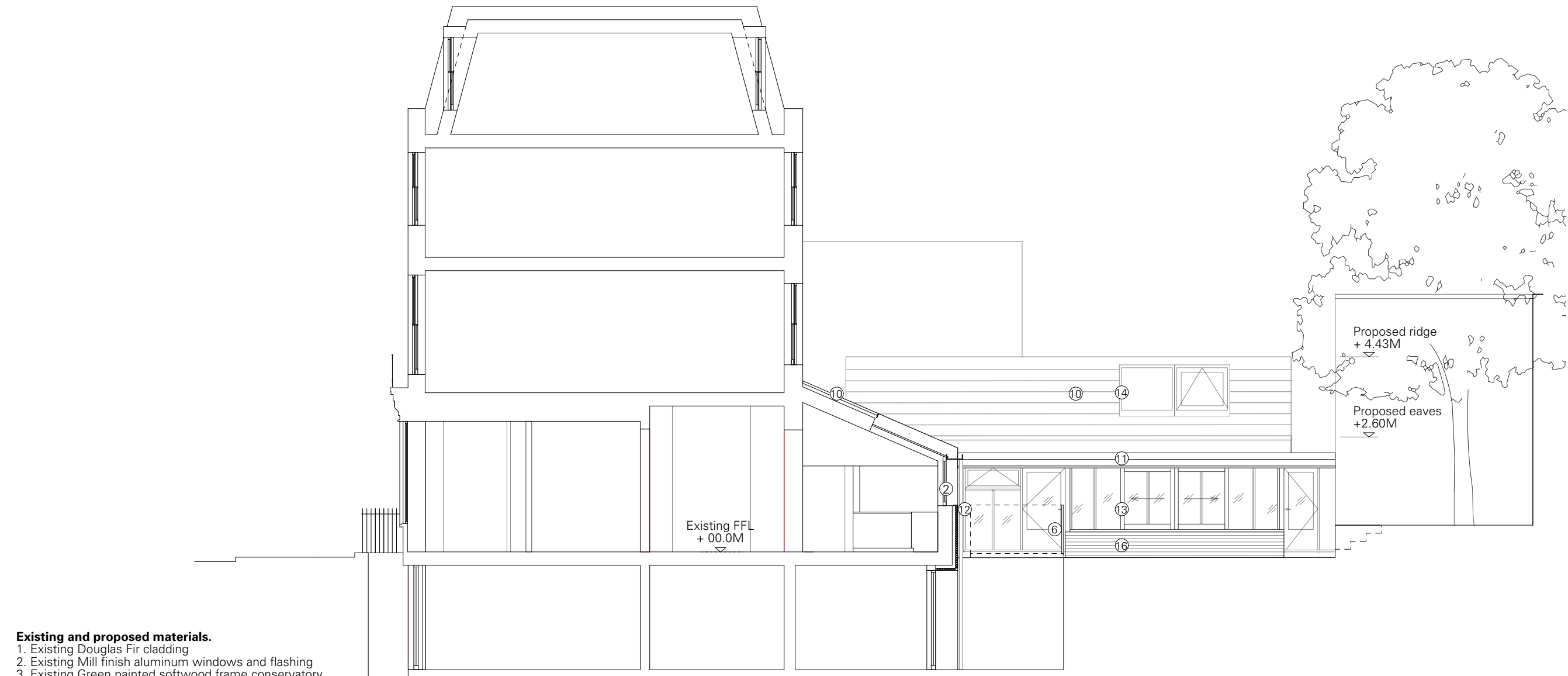

Existing and proposed materials.

1. Existing Douglas Fir cladding
2. Existing Mill finish aluminum windows and flashing
3. Existing Green painted softwood frame conservatory
4. Existing Painted UPVC gutter and downpipe
5. Existing London stock brick
6. Existing metal balustrade
7. Existing obscured glazing
8. Existing Grey painted timber window frames
9. Existing clear glazed metal framed windows.
10. Proposed Natural zinc roof finish.
11. Proposed Zinc gutter and timber-roll canopy
12. Proposed Zinc downpipe
13. Proposed treated timber windows
14. Proposed Low profile metal framed skylights
15. Proposed untreated timber cladding
16. Proposed reclaimed London stock brick plinth
17. Proposed replacement obscured glazing
18. Proposed high level clear glass section

0 1 2 5m

Revision

Notes

* Do not scale for construction purposes.

project 8-9 Murray Street

drawing Proposed Section BB

job. no. 63 **dwg. no.** 104 **rev.** - **scale** 1:100 @ A3 **date** oct 2023

issued for Planning

hugh
strange
architects

www.hughstrange.com
020 8691 0494

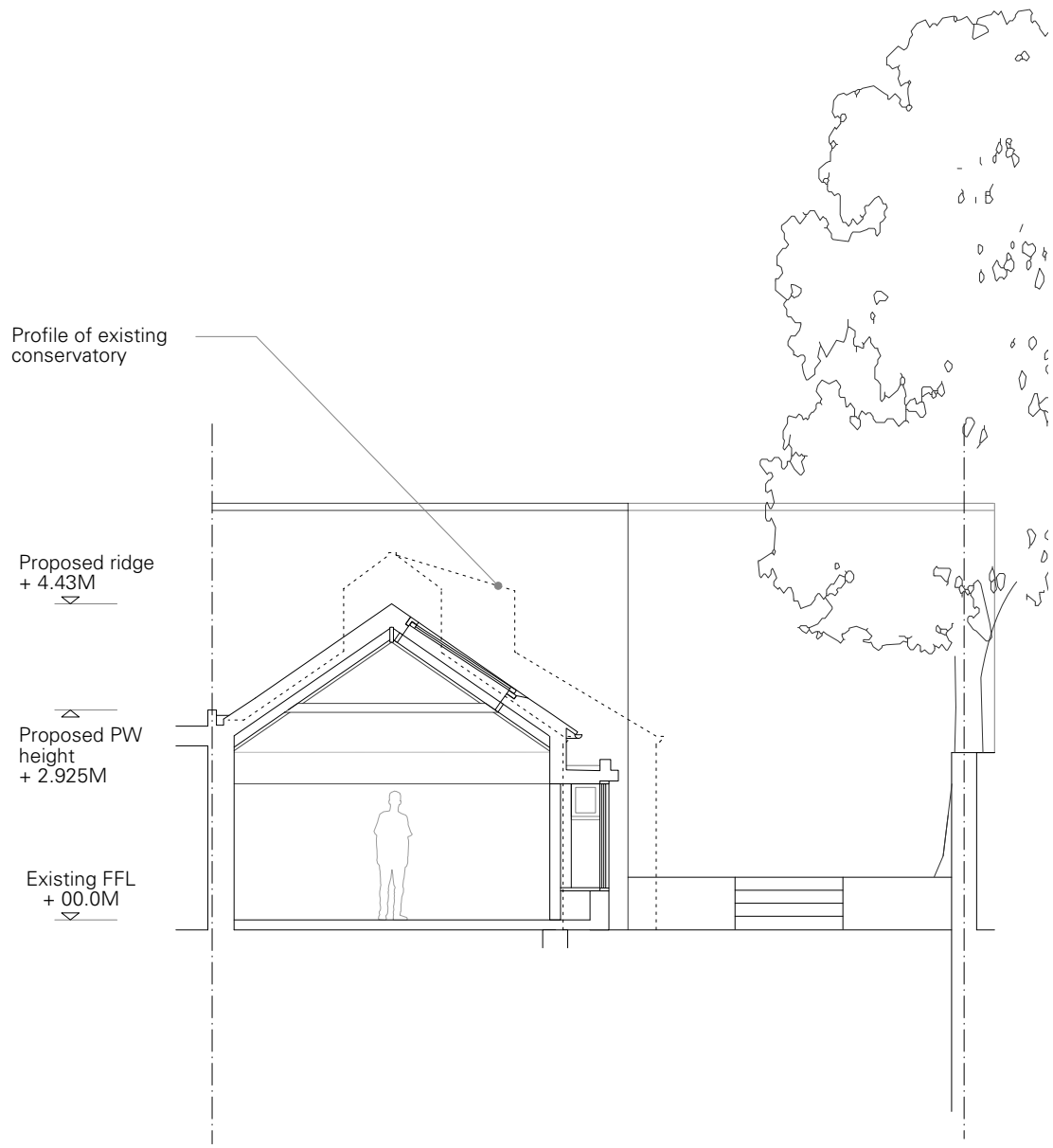

Section CC

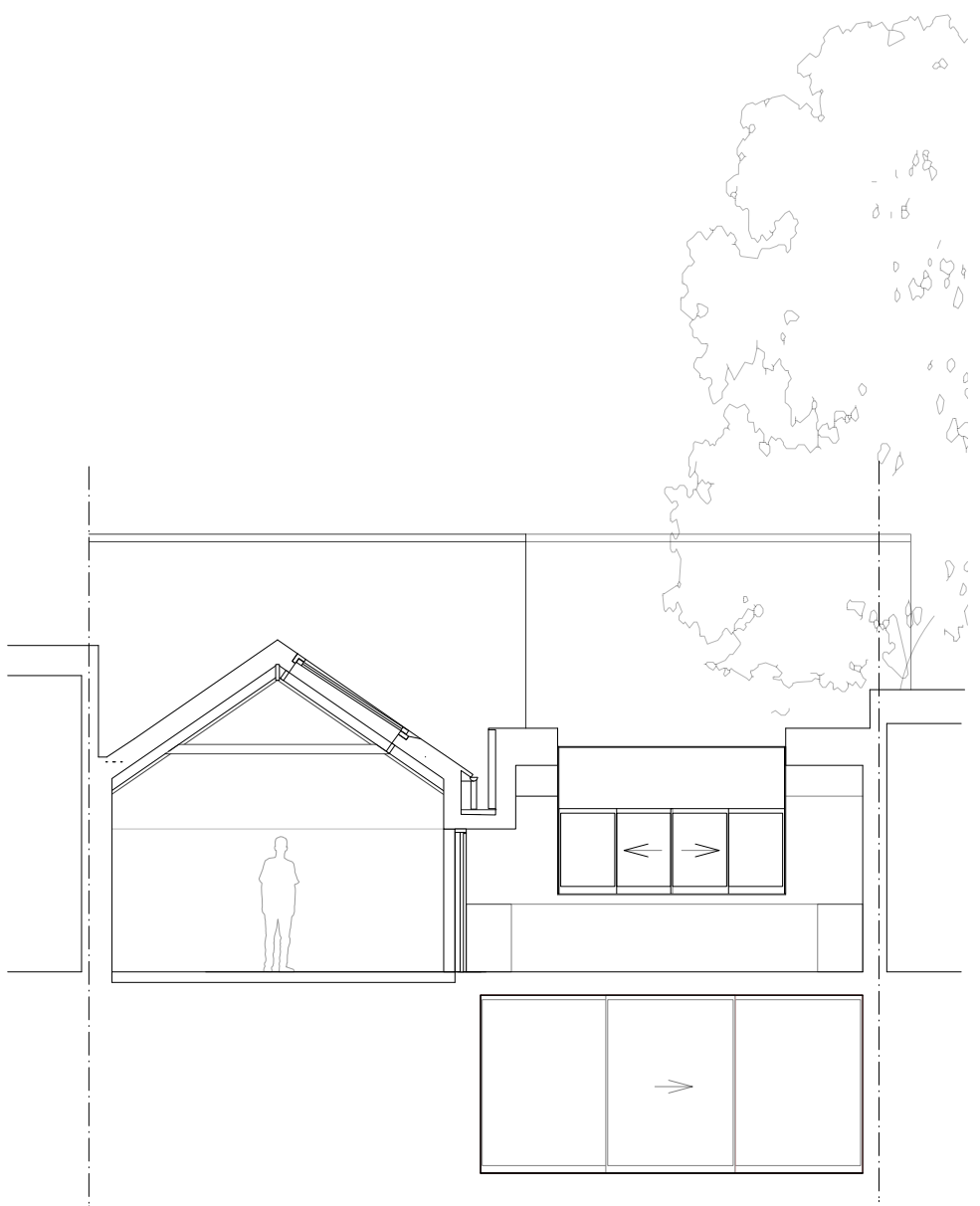

Section DD

0 1 2 5m

Revision

Notes

* Do not scale for construction purposes.

project 8-9 Murray Street

drawing Proposed Section CC & DD

job. no. 63 dwg. no. 105 rev. - scale 1:100 @ A3 date oct 2023

issued for Planning

all information contained in this drawing is sole copyright of hugh strange architects

hugh
strange
architects

www.hughstrange.com
020 8691 0494



Section EE



Section FF

- Existing and proposed materials.**
1. Existing Douglas Fir cladding
 2. Existing Mill finish aluminum windows and flashing
 3. Existing Green painted softwood frame conservatory
 4. Existing Painted UPVC gutter and downpipe
 5. Existing London stock brick
 6. Existing metal balustrade
 7. Existing obscured glazing
 8. Existing Grey painted timber window frames
 9. Existing clear glazed metal framed windows.
 10. Proposed Natural zinc roof finish.
 11. Proposed Zinc gutter and timber-roll canopy
 12. Proposed Zinc downpipe
 13. Proposed treated timber windows
 14. Proposed Low profile metal framed skylights
 15. Proposed untreated timber cladding
 16. Proposed reclaimed London stock brick plinth
 17. Proposed replacement obscured glazing
 18. Proposed high level clear glass section

0 1 2 5m

Revision

Notes

* Do not scale for construction purposes.

project 8-9 Murray Street

drawing Proposed Section EE & FF

job. no. 63 dwg. no. 106 rev. - scale 1:100 @ A3 date oct 2023

issued for Planning

all information contained in this drawing is sole copyright of hugh strange architects

hugh
strange
architects

www.hughstrange.com
020 8691 0494



Proposed Front Elevation



Proposed Rear Elevation

- Existing and proposed materials.**
- 1. Existing Douglas Fir cladding
 - 2. Existing Mill finish aluminum windows and flashing
 - 3. Existing Green painted softwood frame conservatory
 - 4. Existing Painted UPVC gutter and downpipe
 - 5. Existing London stock brick
 - 6. Existing metal balustrade
 - 7. Existing obscured glazing
 - 8. Existing Grey painted timber window frames
 - 9. Existing clear glazed metal framed windows.
 - 10. Proposed Natural zinc roof finish.
 - 11. Proposed Zinc gutter and timber-roll canopy
 - 12. Proposed Zinc downpipe
 - 13. Proposed treated timber windows
 - 14. Proposed Low profile metal framed skylights
 - 15. Proposed untreated timber cladding
 - 16. Proposed reclaimed London stock brick plinth
 - 17. Proposed replacement obscured glazing
 - 18. Proposed high level clear glass section

0 1 2 5m

Revision

Notes

* Do not scale for construction purposes.

all information contained in this drawing is sole copyright of hugh strange architects

project 8-9 Murray Street

drawing Proposed Front and Rear Elevation

job. no. 63 dwg. no. 107 rev. - scale 1:100 @ A3 date Sep 2023

issued for Planning

hugh
strange
architects

www.hughstrange.com
020 8691 0494

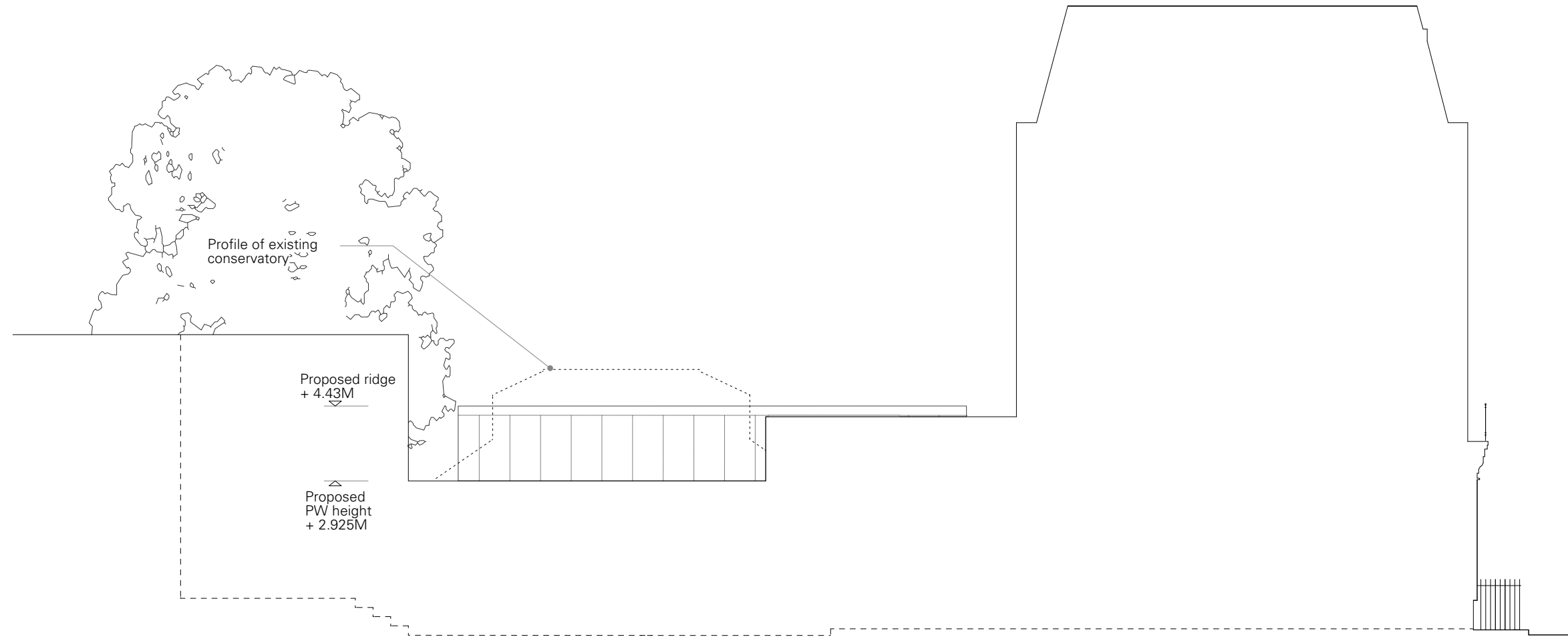

0 1 2 5m

Revision

Notes

* Do not scale for construction purposes.

all information contained in this drawing is sole copyright of hugh strange architects

project 8-9 Murray Street

drawing Proposed South East Elevation (through neighbouring property)

job. no. 63 **dwg. no.** 108 **rev.** - **scale** 1:100 @ A3 **date** Sep 2023

issued for Planning

hugh
strange
architects

www.hughstrange.com
020 8691 0494

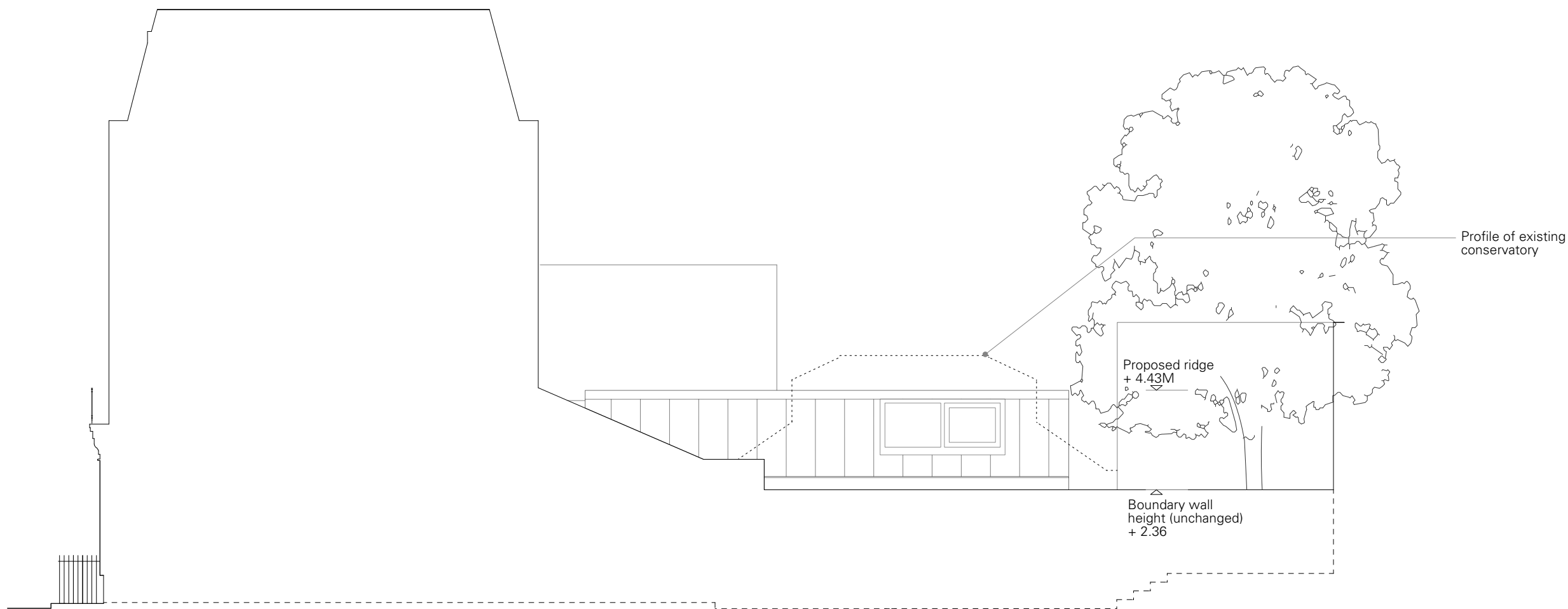

0 1 2 5m

Revision

Notes

* Do not scale for construction purposes.

all information contained in this drawing is sole copyright of hugh strange architects

project 8-9 Murray Street

drawing Proposed North West Elevation (through neighbouring property)

job. no. 63 dwg. no. 109 rev. - scale 1:100 @ A3 date Sep 2023

issued for Planning

hugh
strange
architects

www.hughstrange.com
020 8691 0494