

Revision

Rev A - Plan amended 6/10/23
 Rev B - Planning app update 7/11/23

Notes

* Do not scale for construction purposes.

project 8-9 Murray Street

drawing Existing Basement Plan

job. no. 63 **dwg. no.** 10 **rev.** B **scale** 1:100 @ A3 **date** Sep 2023

issued for Planning

hugh
 strange
 architects

www.hughstrange.com
 020 8691 0494

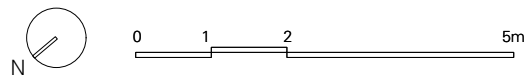
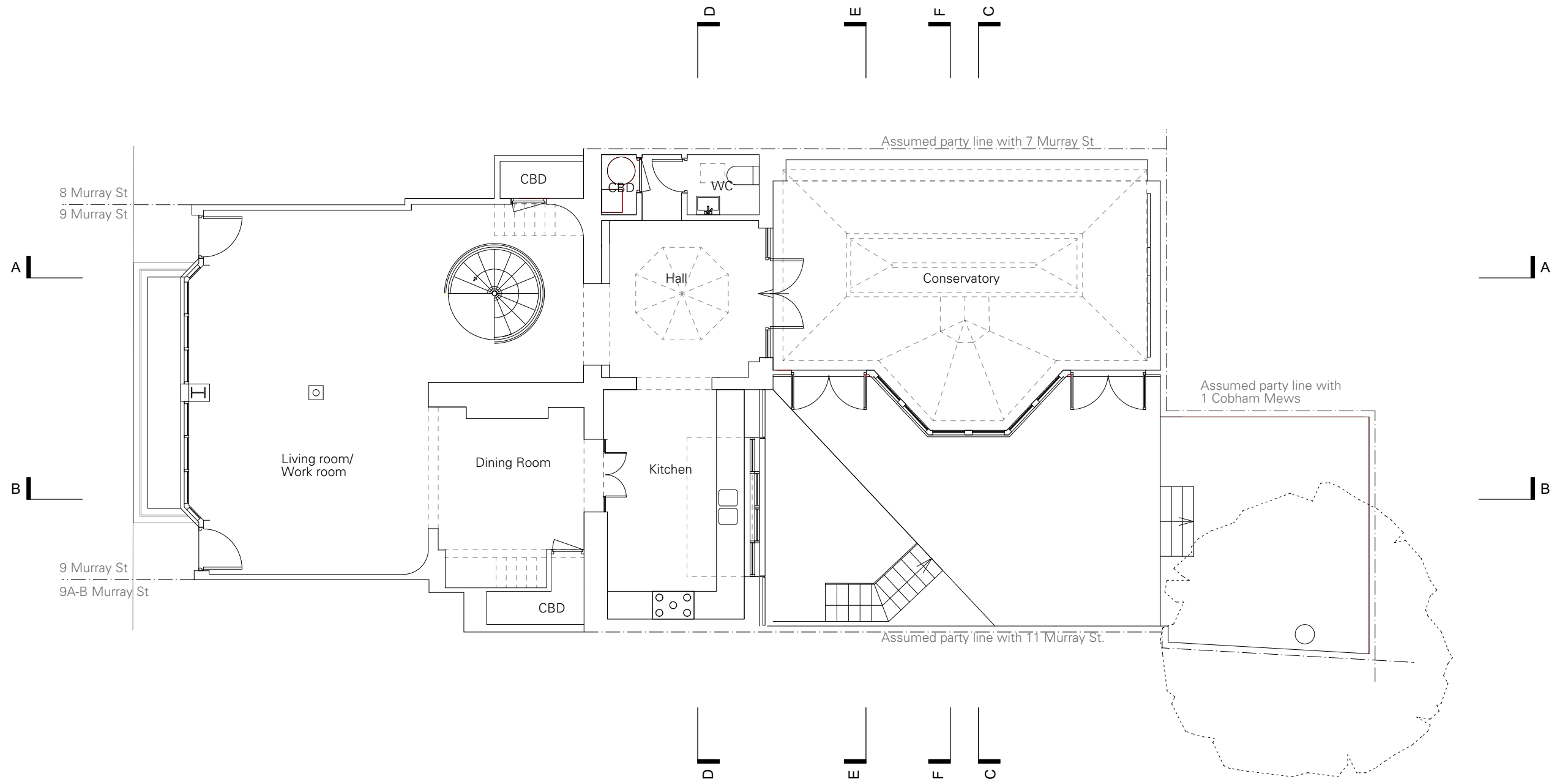

Revision

Rev A:	Party wall lines included	24/10/23
Rev B:	Planning Update	07/11/23

Notes

* Do not scale for construction purposes.

project 8-9 Murray Street

drawing Existing Ground Floor Plan

job. no. 63 **dwg. no.** 11 **rev.** B **scale** 1:100 @ A3 **date** Sep 2023

issued for Planning

hugh
strange
architects

www.hughstrange.com
020 8691 0494

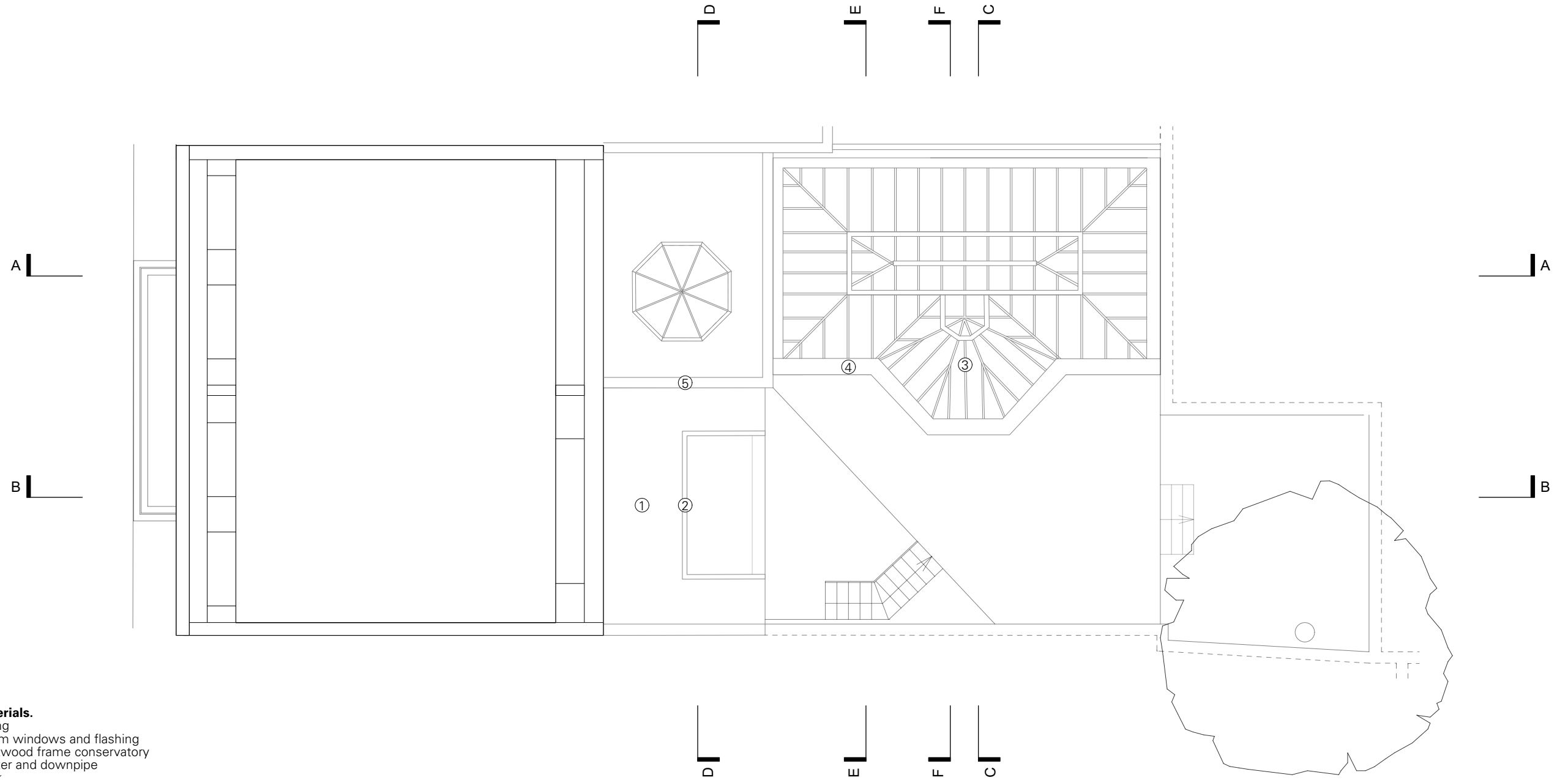

Existing and proposed materials.

1. Existing Douglas Fir cladding
2. Existing Mill finish aluminum windows and flashing
3. Existing Green painted softwood frame conservatory
4. Existing Painted UPVC gutter and downpipe
5. Existing London stock brick
6. Existing metal balustrade
7. Existing obscured glazing
8. Existing Grey painted timber window frames
9. Existing clear glazed metal framed windows.
10. Proposed Natural zinc roof finish.
11. Proposed Zinc gutter and timber-roll canopy
12. Proposed Zinc downpipe
13. Proposed treated timber windows
14. Proposed Low profile metal framed skylights
15. Proposed untreated timber cladding
16. Proposed reclaimed London stock brick plinth
17. Proposed replacement obscured glazing
18. Proposed high level clear glass section

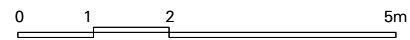

Revision

Notes

* Do not scale for construction purposes.

project 8-9 Murray Street

drawing Existing Roof Plan

job. no. 63 **dwg. no.** 12 **rev.** - **scale** 1:100 @ A3 **date** Sep 2023

issued for Planning

hugh
strange
architects

www.hughstrange.com
020 8691 0494

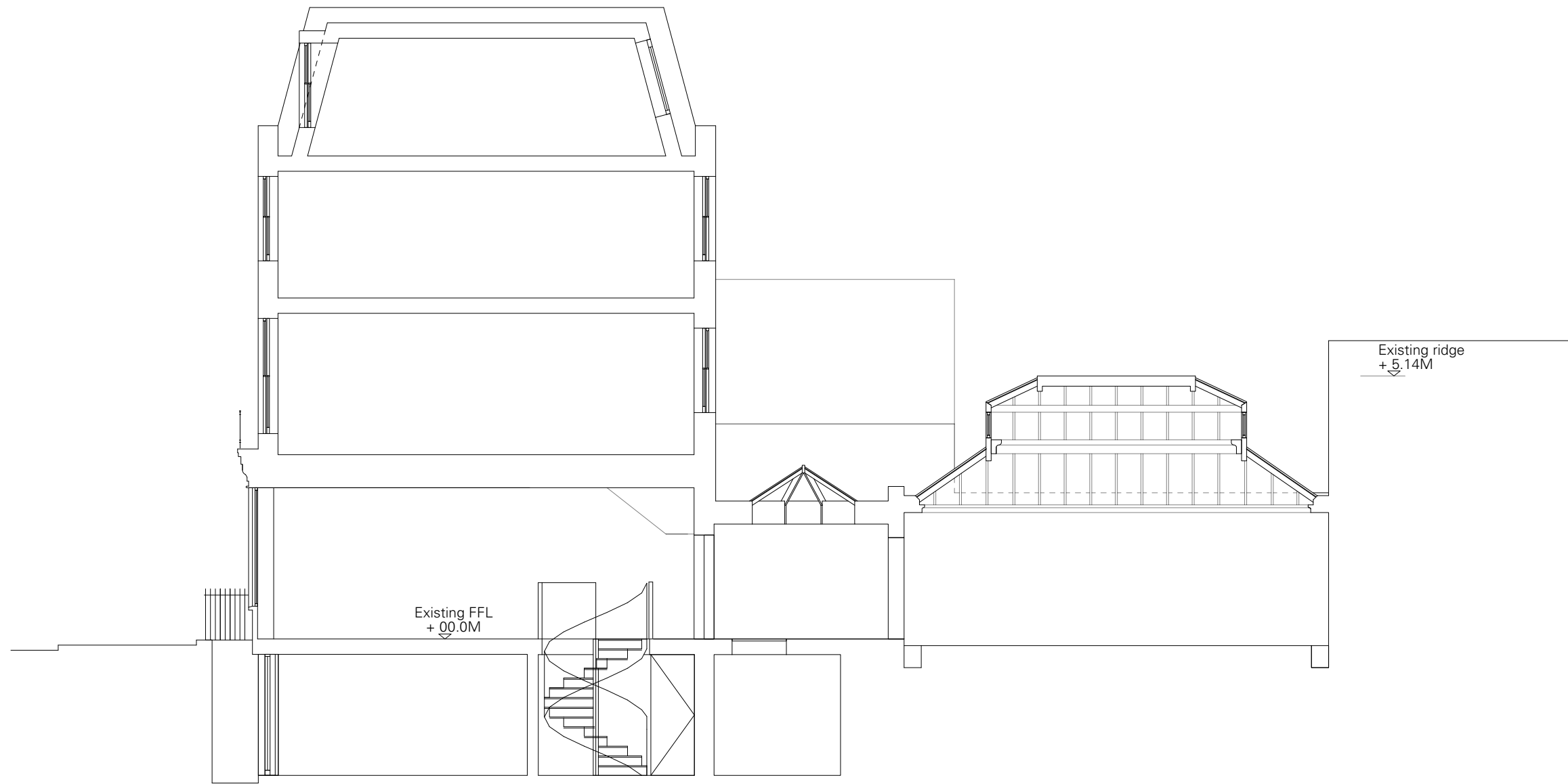

Revision

Notes

* Do not scale for construction purposes.

all information contained in this drawing is sole copyright of hugh strange architects

project 8-9 Murray Street

drawing Existing Section AA

job. no. 63 **dwg. no.** 13 **rev.** - **scale** 1:100 @ A3 **date** Sep 2023

issued for Planning

hugh
strange
architects

www.hughstrange.com
020 8691 0494

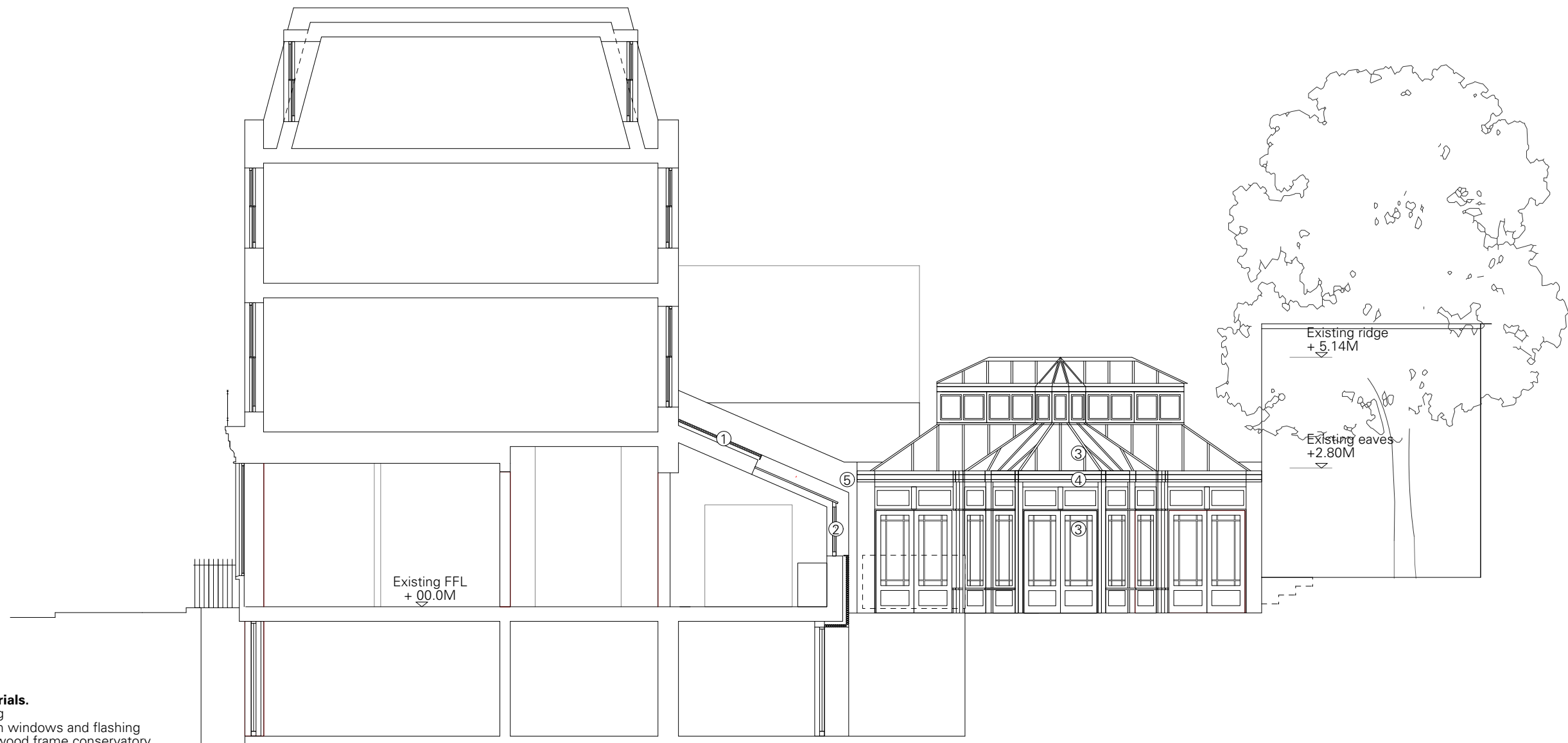

Existing and proposed materials.

1. Existing Douglas Fir cladding
2. Existing Mill finish aluminum windows and flashing
3. Existing Green painted softwood frame conservatory
4. Existing Painted UPVC gutter and downpipe
5. Existing London stock brick
6. Existing metal balustrade
7. Existing obscured glazing
8. Existing Grey painted timber window frames
9. Existing clear glazed metal framed windows.
10. Proposed Natural zinc roof finish.
11. Proposed Zinc gutter and timber-roll canopy
12. Proposed Zinc downpipe
13. Proposed treated timber windows
14. Proposed Low profile metal framed skylights
15. Proposed untreated timber cladding
16. Proposed reclaimed London stock brick plinth
17. Proposed replacement obscured glazing
18. Proposed high level clear glass section

0 1 2 5m

Revision

Notes

* Do not scale for construction purposes.

project 8-9 Murray Street

drawing Existing Section BB

job. no. 63 **dwg. no.** 14 **rev.** - **scale** 1:100 @ A3 **date** Sep 2023

issued for Planning

hugh
strange
architects

www.hughstrange.com
020 8691 0494

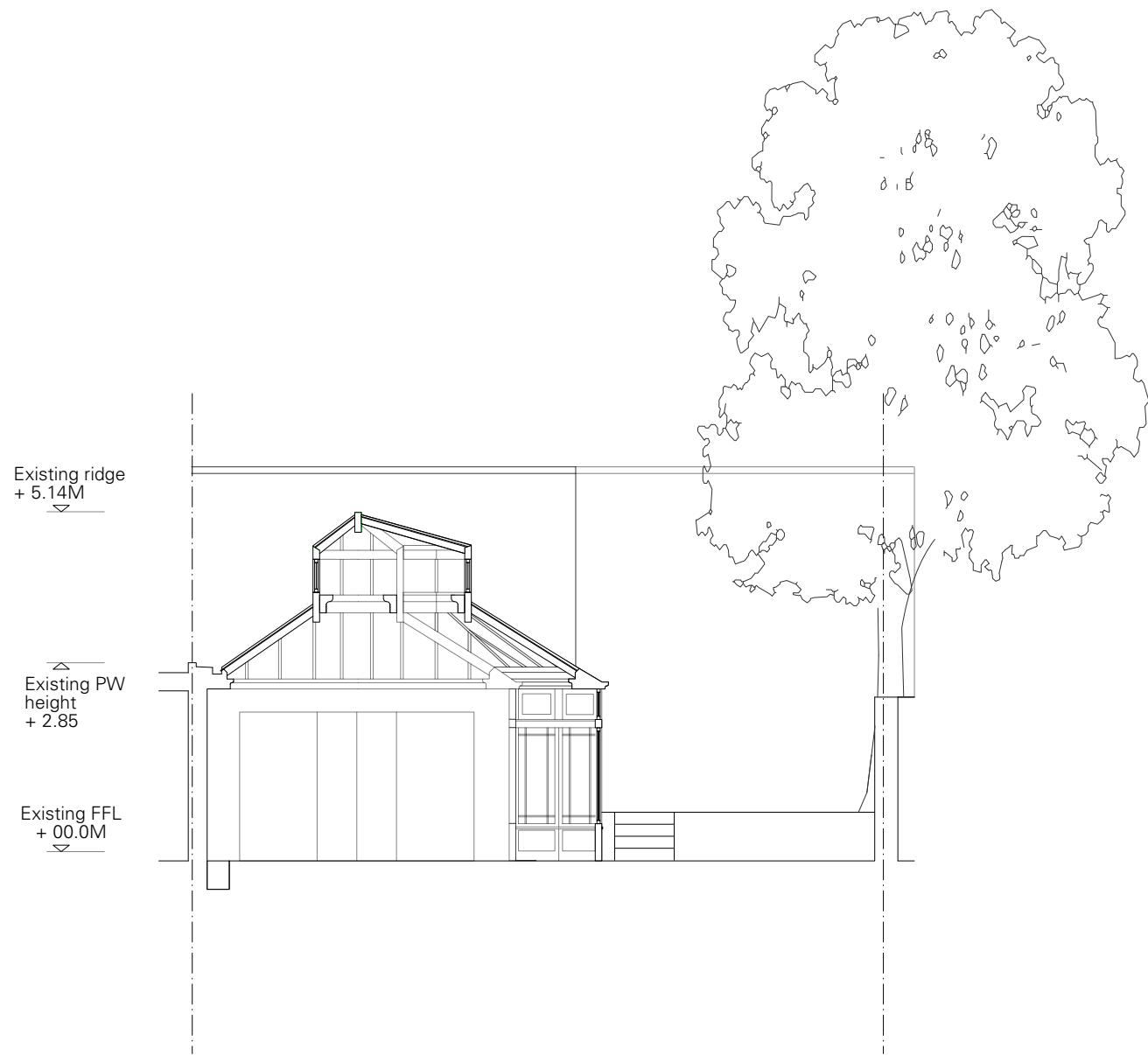

Existing Section CC

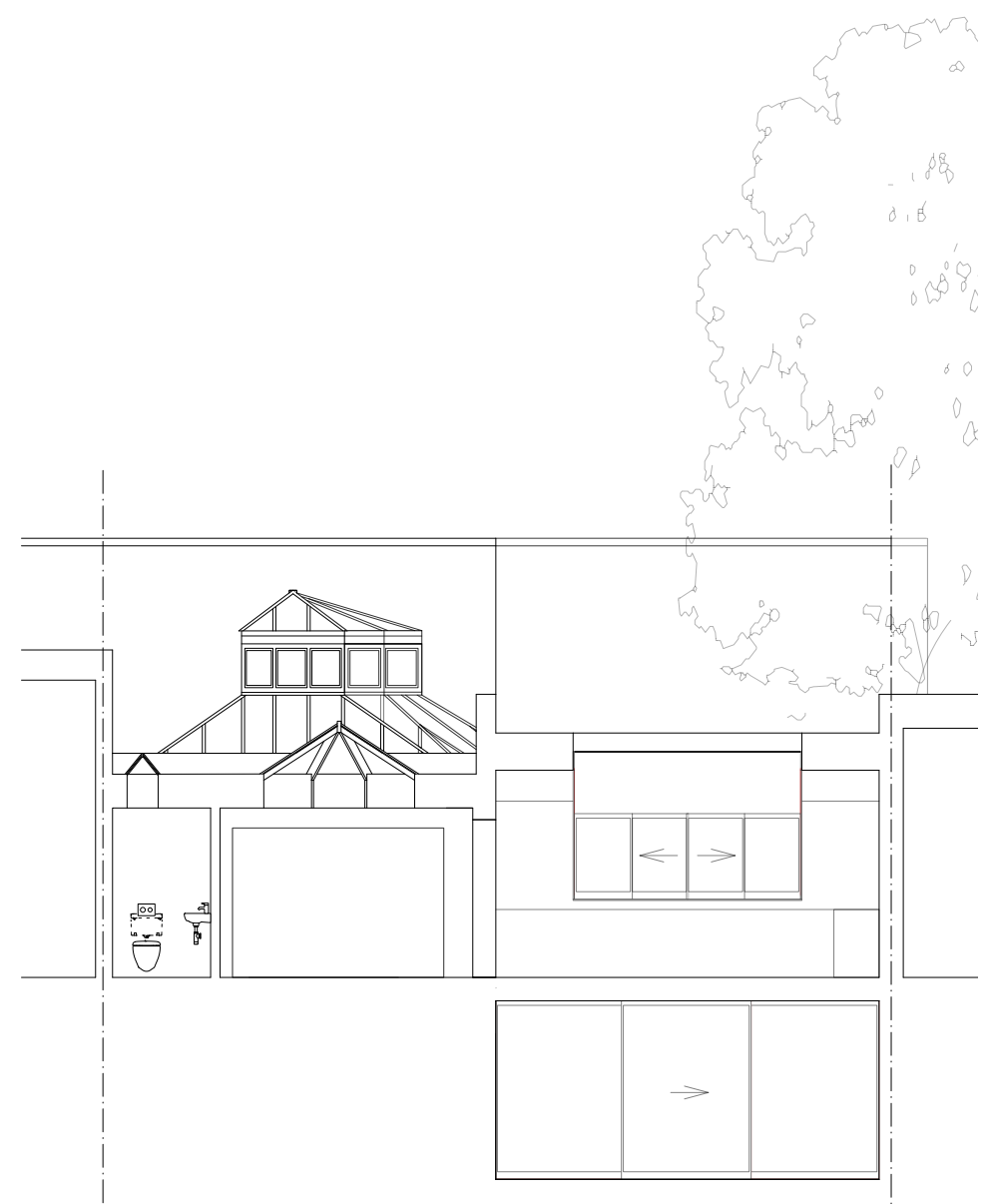

Existing Section DD

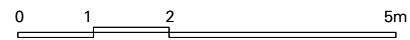

Revision

Notes

* Do not scale for construction purposes.

project 8-9 Murray Street

drawing Existing Section CC & DD

job. no. 63 **dwg. no.** 15 **rev.** - **scale** 1:100 @ A3 **date** Sep 2023

issued for Planning

hugh
strange
architects

www.hughstrange.com
020 8691 0494



Existing Section EE

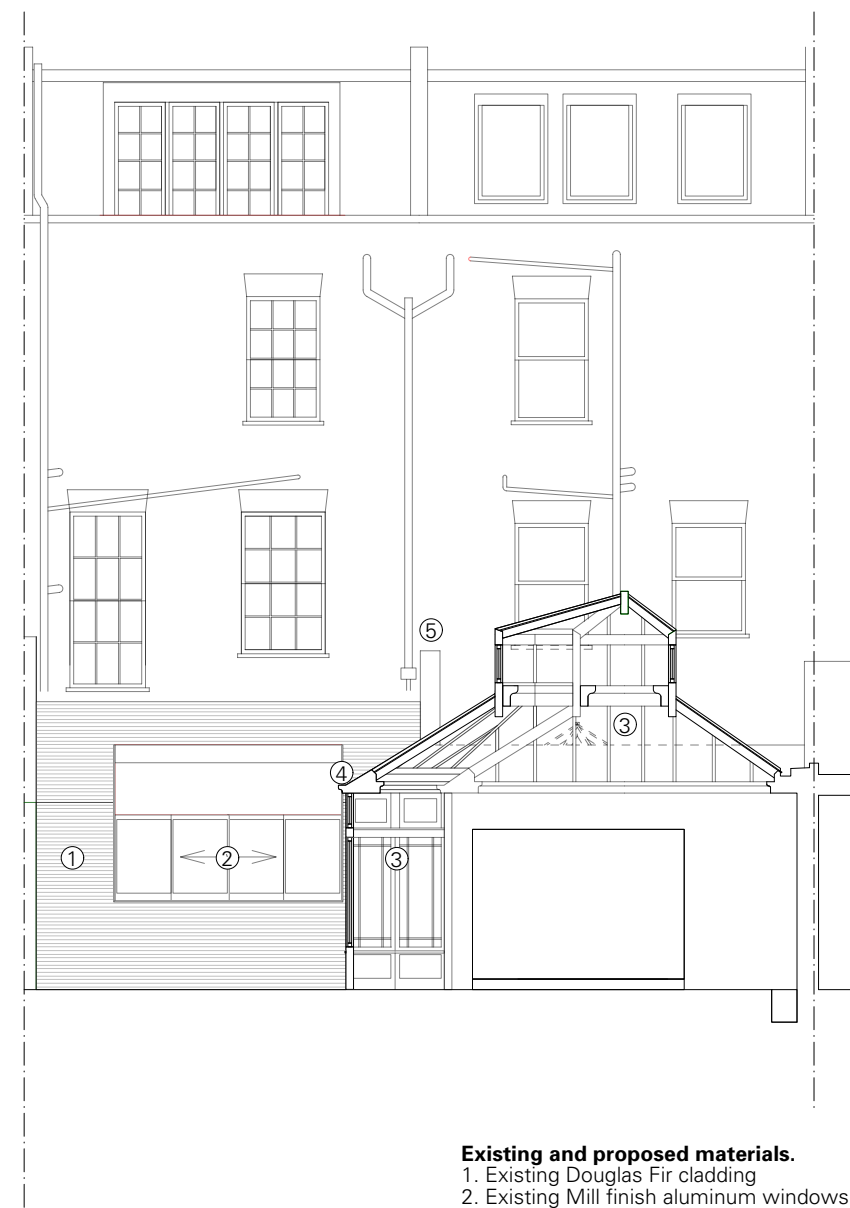

Existing Section FF

Existing and proposed materials.

1. Existing Douglas Fir cladding
2. Existing Mill finish aluminum windows and flashing
3. Existing Green painted softwood frame conservatory
4. Existing Painted UPVC gutter and downpipe
5. Existing London stock brick
6. Existing metal balustrade
7. Existing obscured glazing
8. Existing Grey painted timber window frames
9. Existing clear glazed metal framed windows.
10. Proposed Natural zinc roof finish.
11. Proposed Zinc gutter and timber-roll canopy
12. Proposed Zinc downpipe
13. Proposed treated timber windows
14. Proposed Low profile metal framed skylights
15. Proposed untreated timber cladding
16. Proposed reclaimed London stock brick plinth
17. Proposed replacement obscured glazing
18. Proposed high level clear glass section

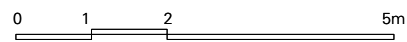

Revision

Notes

* Do not scale for construction purposes.

all information contained in this drawing is sole copyright of hugh strange architects

project 8-9 Murray Street

drawing Existing Section EE & FF

job. no. 63 **dwg. no.** 16 **rev.** - **scale** 1:100 @ A3 **date** Sep 2023

issued for Planning

hugh
strange
architects

www.hughstrange.com
020 8691 0494



Existing Front Elevation



Existing Rear Elevation

Existing and proposed materials.

1. Existing Douglas Fir cladding
2. Existing Mill finish aluminum windows and flashing
3. Existing Green painted softwood frame conservatory
4. Existing Painted UPVC gutter and downpipe
5. Existing London stock brick
6. Existing metal balustrade
7. Existing obscured glazing
8. Existing Grey painted timber window frames
9. Existing clear glazed metal framed windows.
10. Proposed Natural zinc roof finish.
11. Proposed Zinc gutter and timber-roll canopy
12. Proposed Zinc downpipe
13. Proposed treated timber windows
14. Proposed Low profile metal framed skylights
15. Proposed untreated timber cladding
16. Proposed reclaimed London stock brick plinth
17. Proposed replacement obscured glazing
18. Proposed high level clear glass section



Revision

Notes

* Do not scale for construction purposes.

all information contained in this drawing is sole copyright of hugh strange architects

project 8-9 Murray Street

drawing Existing Front and Rear Elevation

job. no. 63 **dwg. no.** 17 **rev.** - **scale** 1:100 @ A3 **date** Sep 2023

issued for Planning

hugh
strange
architects

www.hughstrange.com
020 8691 0494

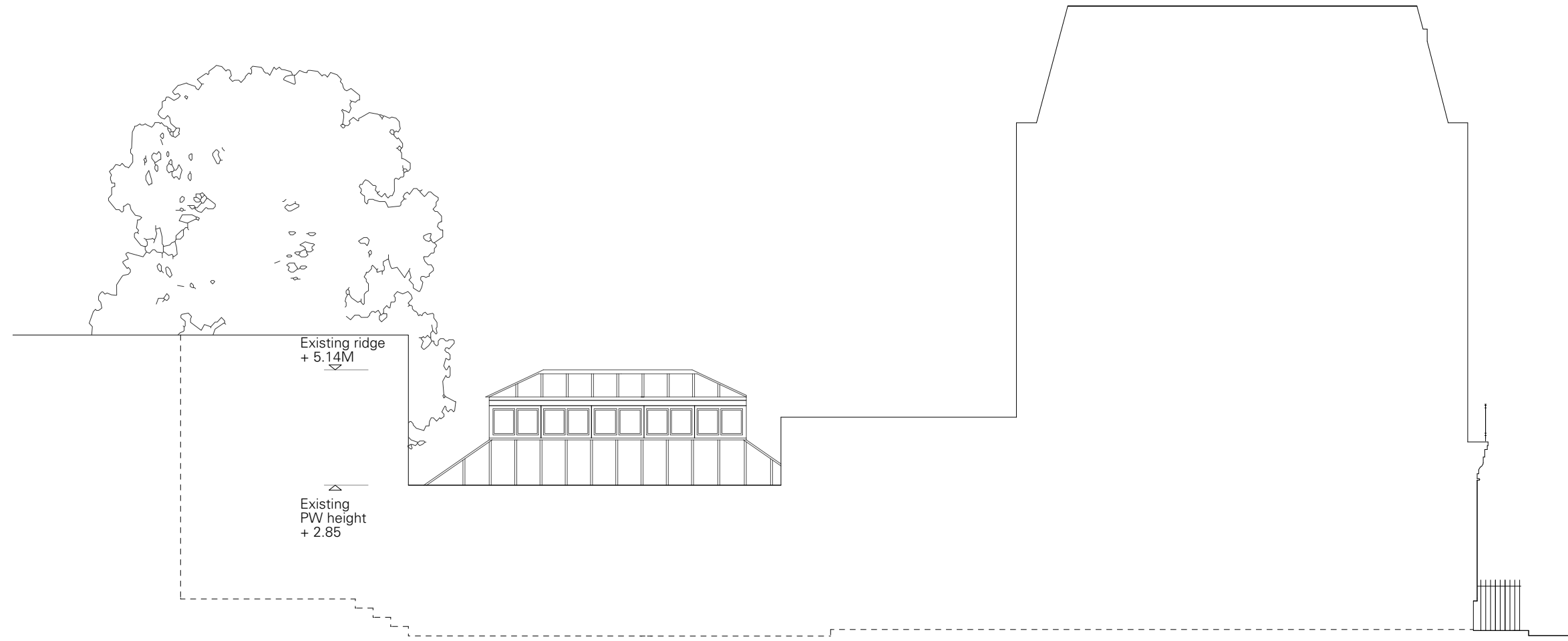

0 1 2 5m

Revision

Notes

* Do not scale for construction purposes.

all information contained in this drawing is sole copyright of hugh strange architects

project 8-9 Murray Street

drawing Existing South East Elevation (through neighbouring property)

job. no. 63 **dwg. no.** 18 **rev.** - **scale** 1:100 @ A3 **date** Sep 2023

issued for Planning

hugh
strange
architects

www.hughstrange.com
020 8691 0494

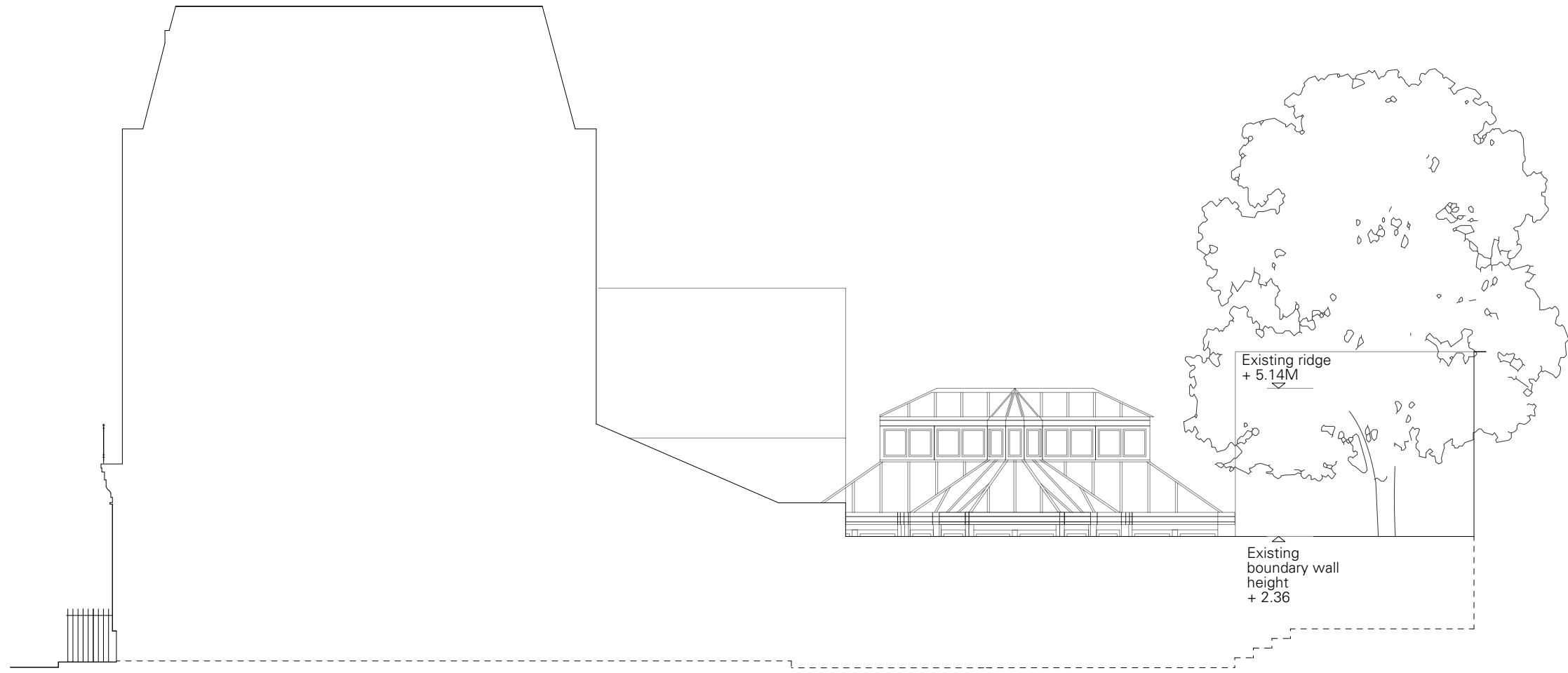

0 1 2 5m

Revision

Notes

* Do not scale for construction purposes.

all information contained in this drawing is sole copyright of hugh strange architects

project 8-9 Murray Street

drawing Existing North West Elevation (through neighbouring property)

job. no. 63 **dwg. no.** 19 **rev.** - **scale** 1:100 @ A3 **date** Sep 2023

issued for Planning

hugh
strange
architects

www.hughstrange.com
020 8691 0494