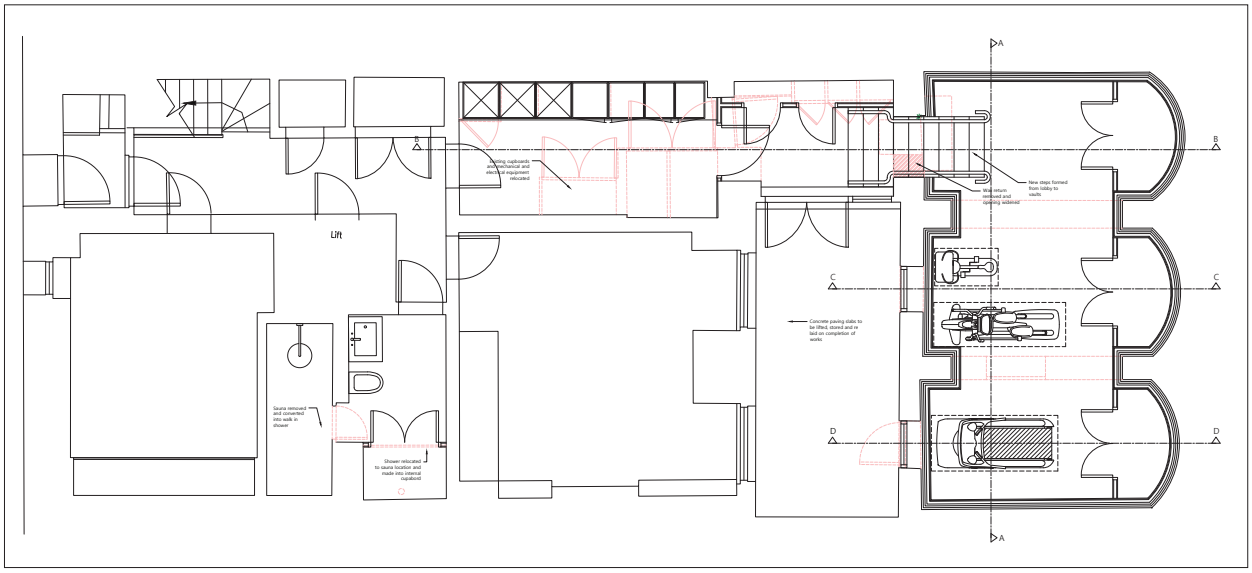

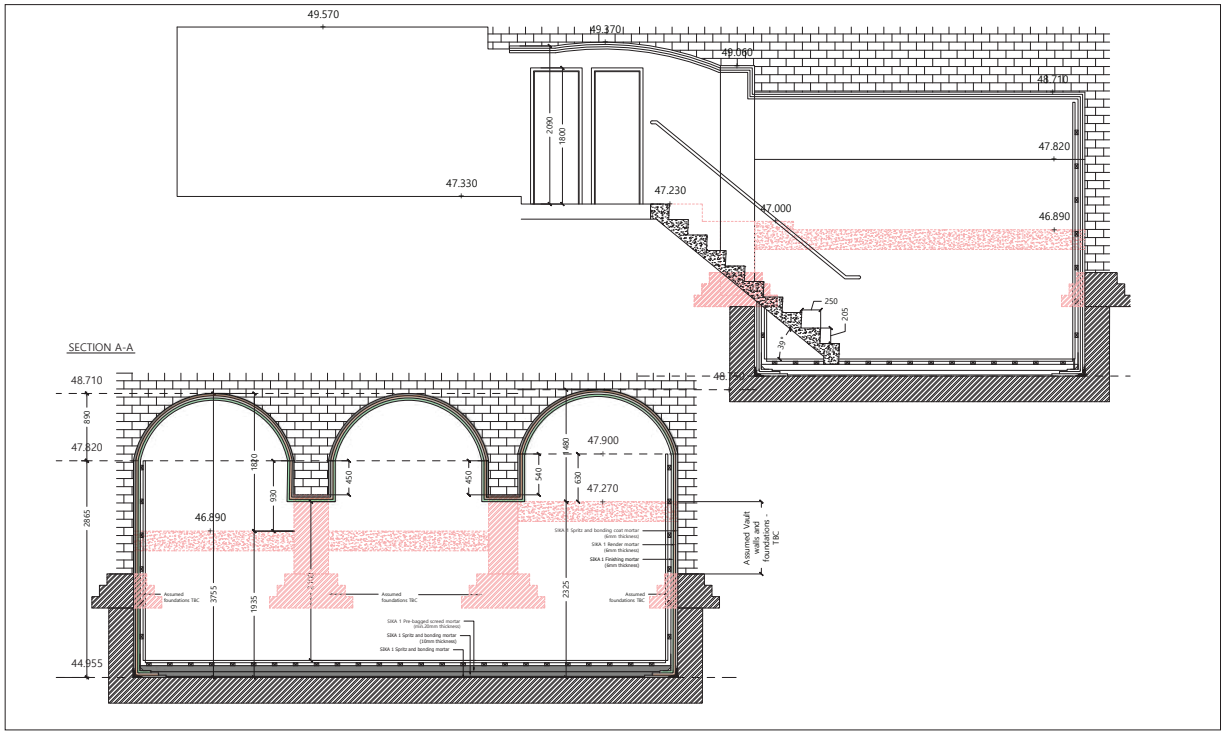

CTC 23/184

34 Chester Terrace,
London Borough of Camden, London, 2023
Heritage Statement

Figure 9. Proposed development plan (above) and sections (below). Not to scale. See submitted design proposals for detail.

THAMES VALLEY ARCHAEOLOGICAL SERVICES