

1 Proposed Section A-A
GHV 1:100 @ A3

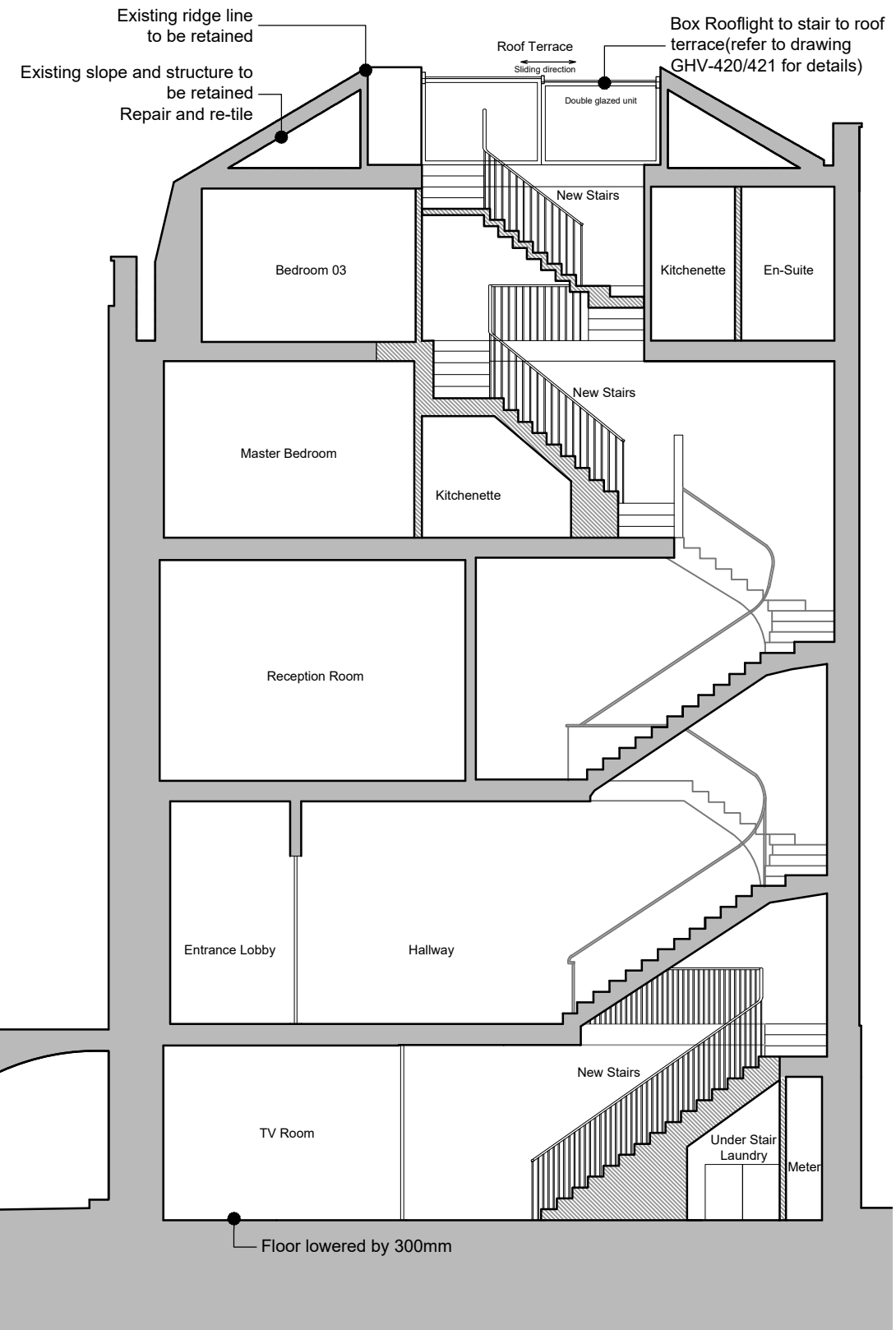

2 Proposed Section B-B
GHV 1:100 @ A3

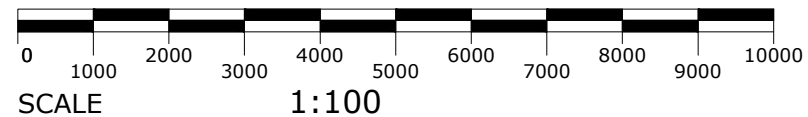
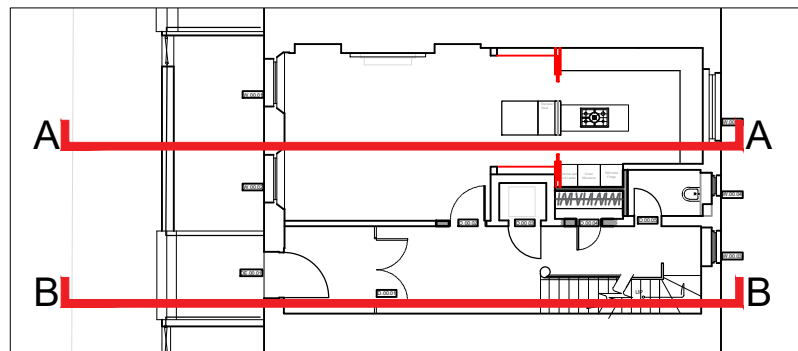

- Key
- Existing Walls
 - New Walls
 - Walls to be demolished
 - No works proposed

BB PARTNERSHIP
CHARTERED ARCHITECTS
Studios 33-34, 10 Hornsey St, London. N7 8EL
Tel 020 7336 8555 - e-mail - architect@bbpartnership.co.uk

© 2022 BB PARTNERSHIP LIMITED

Project
25 Chester Terrace
London, NW1 4ND
Drawing
Proposed
Sections

ALL RIGHTS RESERVED

Planning & LBC

P02	Mechanical removed from loft space	23.11.16	EG
P01	Mechanical equipment shown in loft space	23.07.27	EG
Rev	Notes	Date	By

Date	Scale	Drawn
Oct 22	1:100@A3	CS
drwg. no		Rev.
GHV-320		P02