

EXISTING SECOND FLOOR



PROPOSED SECOND FLOOR

LEGEND:

- EXISTING WALL
- PROPOSED WALL
- DEMOLISHED LINE
- INVISIBLE LINE



3 River Reach, Gartons Way,
Battersea
London SW11 3SX
Tel (0208) 288 8950 Fax (0871) 918 2798
www.extensionarchitecture.co.uk

This drawing is prepared solely for design and planning submission purposes. It is not intended or suitable for either building regulations or construction purposes and should not be used for such. All dimension shall be check and confirmed with site rep. and any discrepancies between the drawings and site shall be reported to PM. This drawing to be read in conjunction with engineers specification and details. For construction information please refer to all drawings and specification of works.

For any structural steelworks details please refer to structural engineer's drawings & calculations.

The copyright of the drawing and designs remains with Extension Architecture. All copies are only for information about the application, they may not be used for any other purpose without the express written permission of Extension Architecture.

CLIENT	Shlomo Amor		
PROJECT	30 Fitzjohns Ave, London NW3 5NB		
TITLE	Existing & Proposed Second Floor		

NOTES		
VERSION	DESCRIPTION	DATE

SCALE	DATE
1 : 100	15/08/2023
DRAWN	VERSION
HD	
SHEET REF. NO	
10DC -PL -01	

Scale 1:100
@A3



1
09

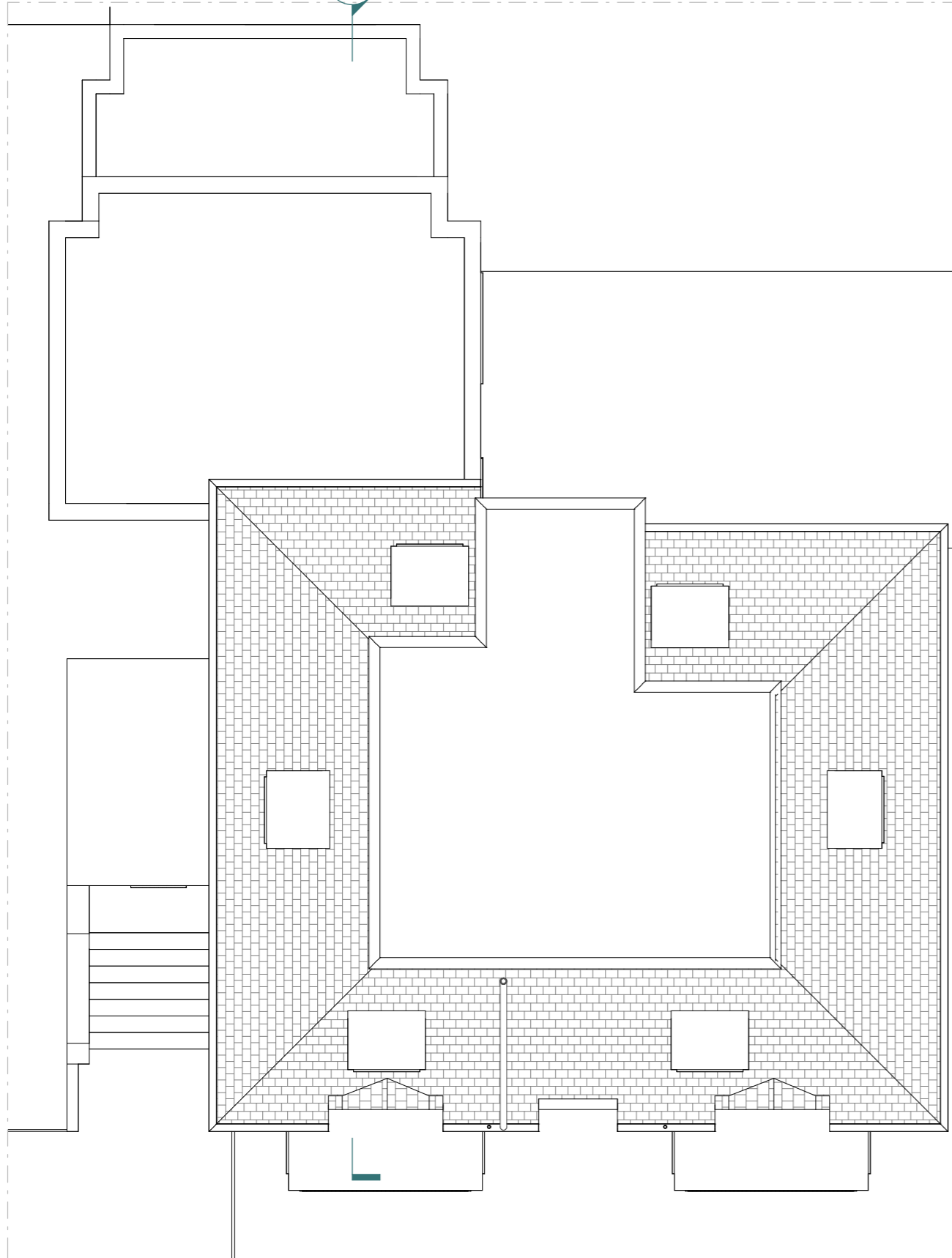

EXISTING ROOF PLAN

1
12

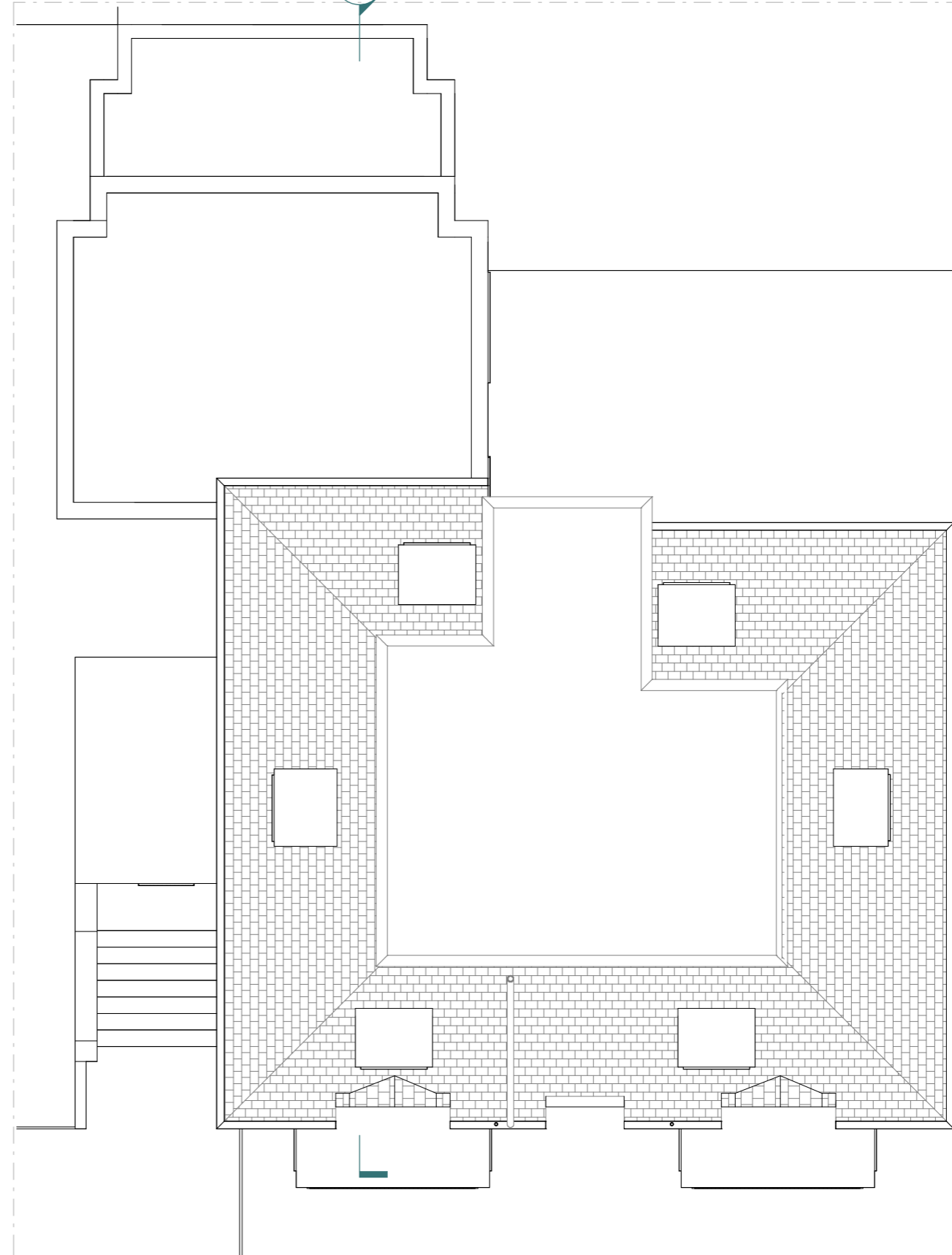

PROPOSED ROOF PLAN

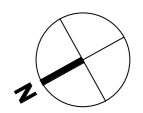

This drawing is prepared solely for design and planning submission purposes. It is not intended or suitable for either building regulations or construction purposes and should not be used for such. All dimension shall be check and confirmed with site rep. and any discrepancies between the drawings and site shall be reported to PM. This drawing to be read in conjunction with engineers specification and details. For construction information please refer to all drawings and specification of works.

For any structural steelworks details please refer to structural engineer's drawings & calculations.

The copyright of the drawing and designs remains with Extension Architecture. All copies are only for information about the application, they may not be used for any other purpose without the express written permission of Extension Architecture.

CLIENT	Shlomo Amor
PROJECT	30 Fitzjohns Ave, London NW3 5NB
TITLE	Existing & Proposed Roof Plan

NOTES		
VERSION	DESCRIPTION	DATE

SCALE	DATE
1 : 100	15/08/2023
DRAWN	VERSION
HD	
SHEET REF. NO	
10DC -PL -02	

Scale 1:100
@A3





EXISTING FRONT ELEVATION



PROPOSED FRONT ELEVATION

5. Roof Plan
11849

4. Loft
9099

3. Second Floor
6150

2. First Floor
3200

1. Ground Floor
250

Basement
-2700

5. Roof Plan
11849

4. Loft
9099

3. Second Floor
6150

2. First Floor
3200

1. Ground Floor
250

Basement
-2700

Scale 1:100
@A3



This drawing is prepared solely for design and planning submission purposes. It is not intended or suitable for either building regulations or construction purposes and should not be used for such. All dimension shall be check and confirmed with site rep. and any discrepancies between the drawings and site shall be reported to PM. This drawing to be read in conjunction with engineers specification and details. For construction information please refer to all drawings and specification of works.

For any structural steelworks details please refer to structural engineer's drawings & calculations.

The copyright of the drawing and designs remains with Extension Architecture. All copies are only for information about the application, they may not be used for any other purpose without the express written permission of Extension Architecture.

CLIENT	Shlomo Amor		
PROJECT	30 Fitzjohns Ave, London NW3 5NB		
TITLE	Existing & Proposed Front Elevation		

NOTES		
VERSION	DESCRIPTION	DATE

SCALE	1 : 100	DATE	15/08/2023
DRAWN	HD	VERSION	
SHEET REF. NO		10DC -PL -03	



EXISTING REAR ELEVATION



PROPOSED REAR ELEVATION

Scale 1:100
@A3



This drawing is prepared solely for design and planning submission purposes. It is not intended or suitable for either building regulations or construction purposes and should not be used for such. All dimension shall be check and confirmed with site rep. and any discrepancies between the drawings and site shall be reported to PM. This drawing to be read in conjunction with engineers specification and details. For construction information please refer to all drawings and specification of works.

For any structural steelworks details please refer to structural engineer's drawings & calculations.

The copyright of the drawing and designs remains with Extension Architecture. All copies are only for information about the application, they may not be used for any other purpose without the express written permission of Extension Architecture.

CLIENT	Shlomo Amor		
PROJECT	30 Fitzjohns Ave, London NW3 5NB		
TITLE	Existing & Proposed Rear Elevation		

NOTES		
VERSION	DESCRIPTION	DATE

SCALE	1 : 100	DATE	15/08/2023
DRAWN	HD	VERSION	
SHEET REF. NO		10DC -PL -04	

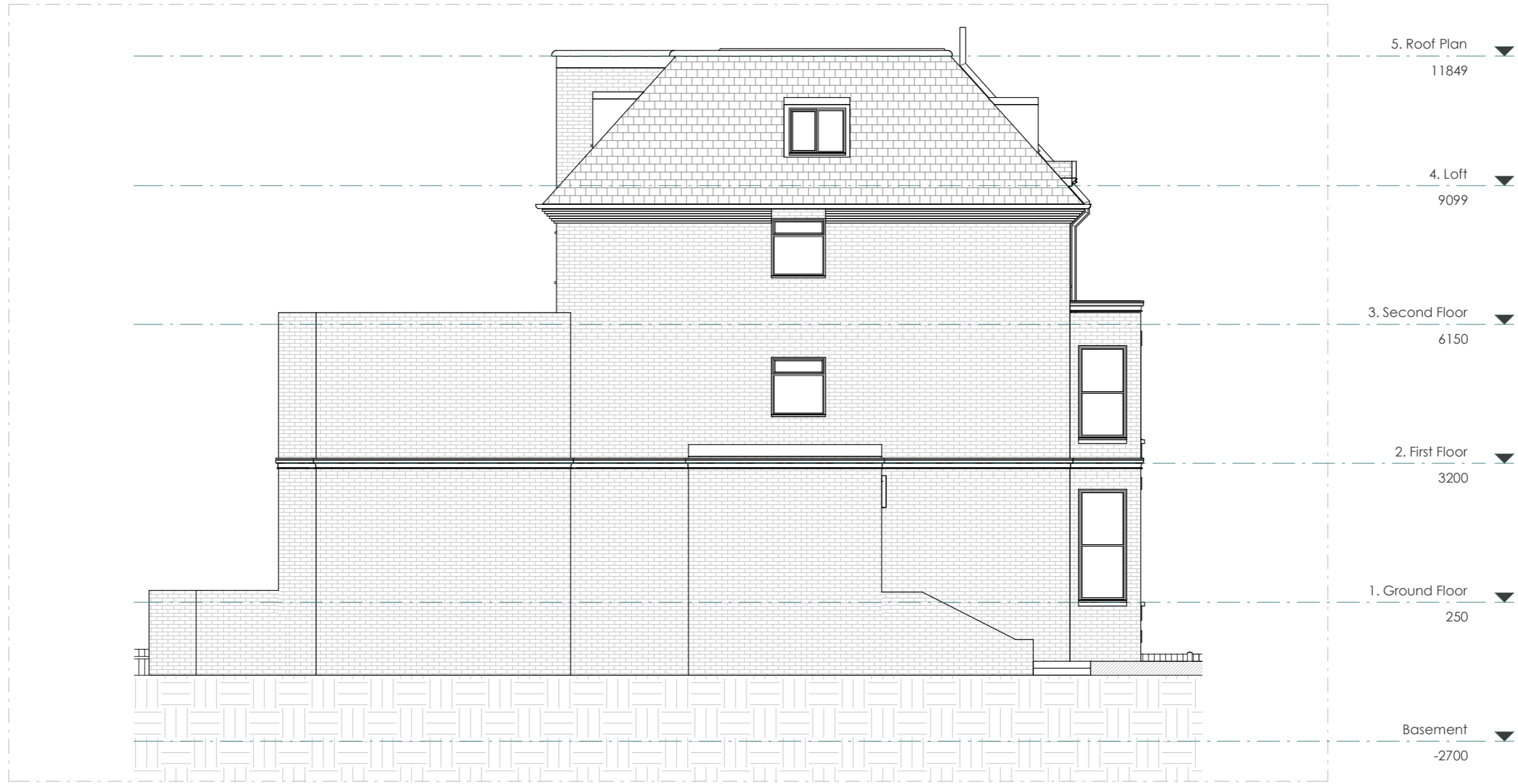

EXISTING LEFT ELEVATION

Scale 1:100
@A3



CLIENT Shlomo Amor	NOTES			SCALE 1 : 100	DATE 15/08/2023
PROJECT 30 Fitzjohns Ave, London NW3 5NB	VERSION	DESCRIPTION	DATE	DRAWN HD	VERSION
TITLE Existing Left Elevation				SHEET REF. NO 10DC -PL -05	

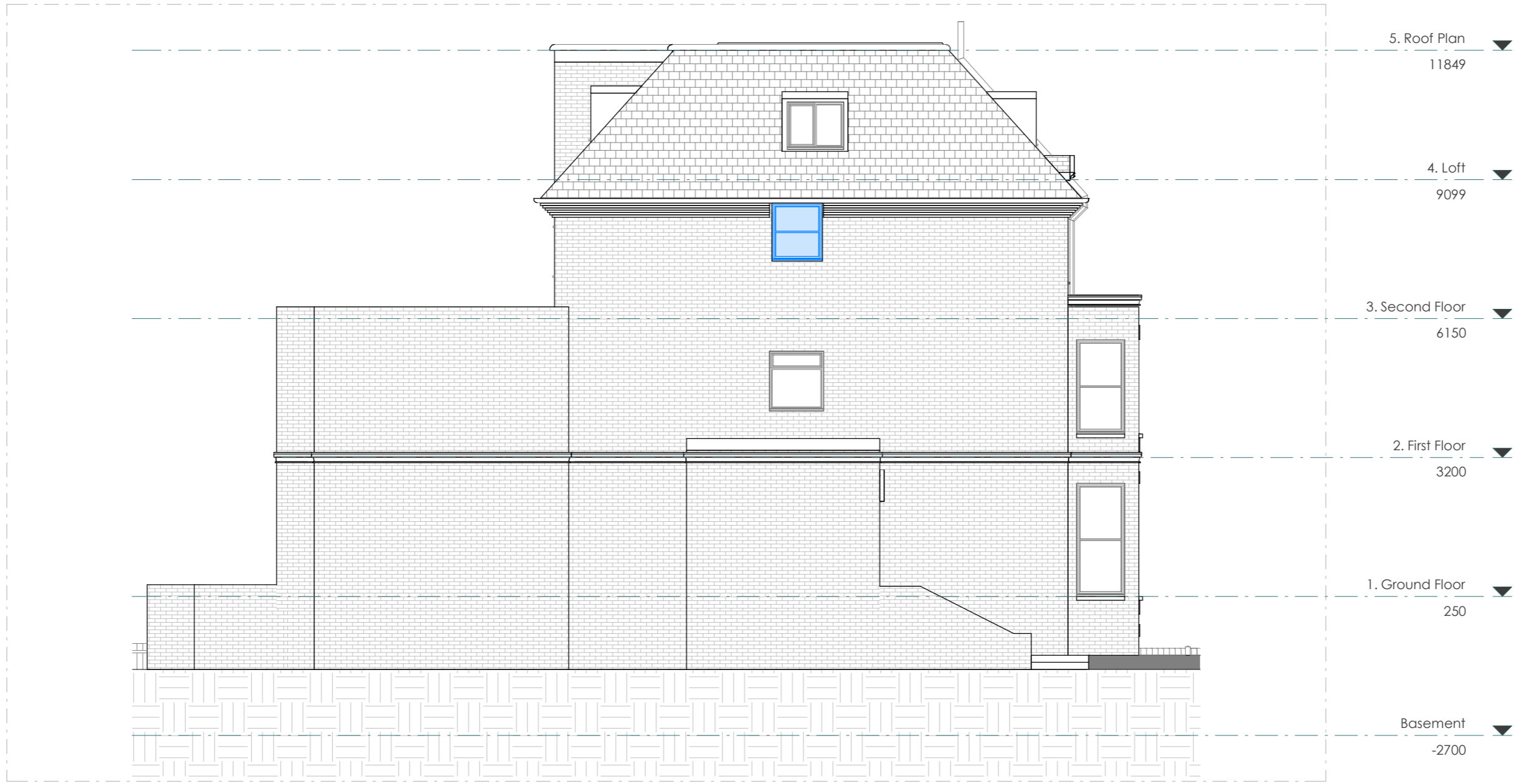

PROPOSED LEFT ELEVATION

Scale 1:100
@A3



This drawing is prepared solely for design and planning submission purposes. It is not intended or suitable for either building regulations or construction purposes and should not be used for such. All dimension shall be check and confirmed with site rep. and any discrepancies between the drawings and site shall be reported to PM. This drawing to be read in conjunction with engineers specification and details. For construction information please refer to all drawings and specification of works.

For any structural steelworks details please refer to structural engineer's drawings & calculations.

The copyright of the drawing and designs remains with Extension Architecture. All copies are only for information about the application, they may not be used for any other purpose without the express written permission of Extension Architecture.

CLIENT Shlomo Amor	NOTES			SCALE 1 : 100	DATE 15/08/2023
PROJECT 30 Fitzjohns Ave, London NW3 5NB	VERSION	DESCRIPTION	DATE	DRAWN HD	VERSION
TITLE Proposed Left Elevation				SHEET REF. NO 10DC -PL -06	

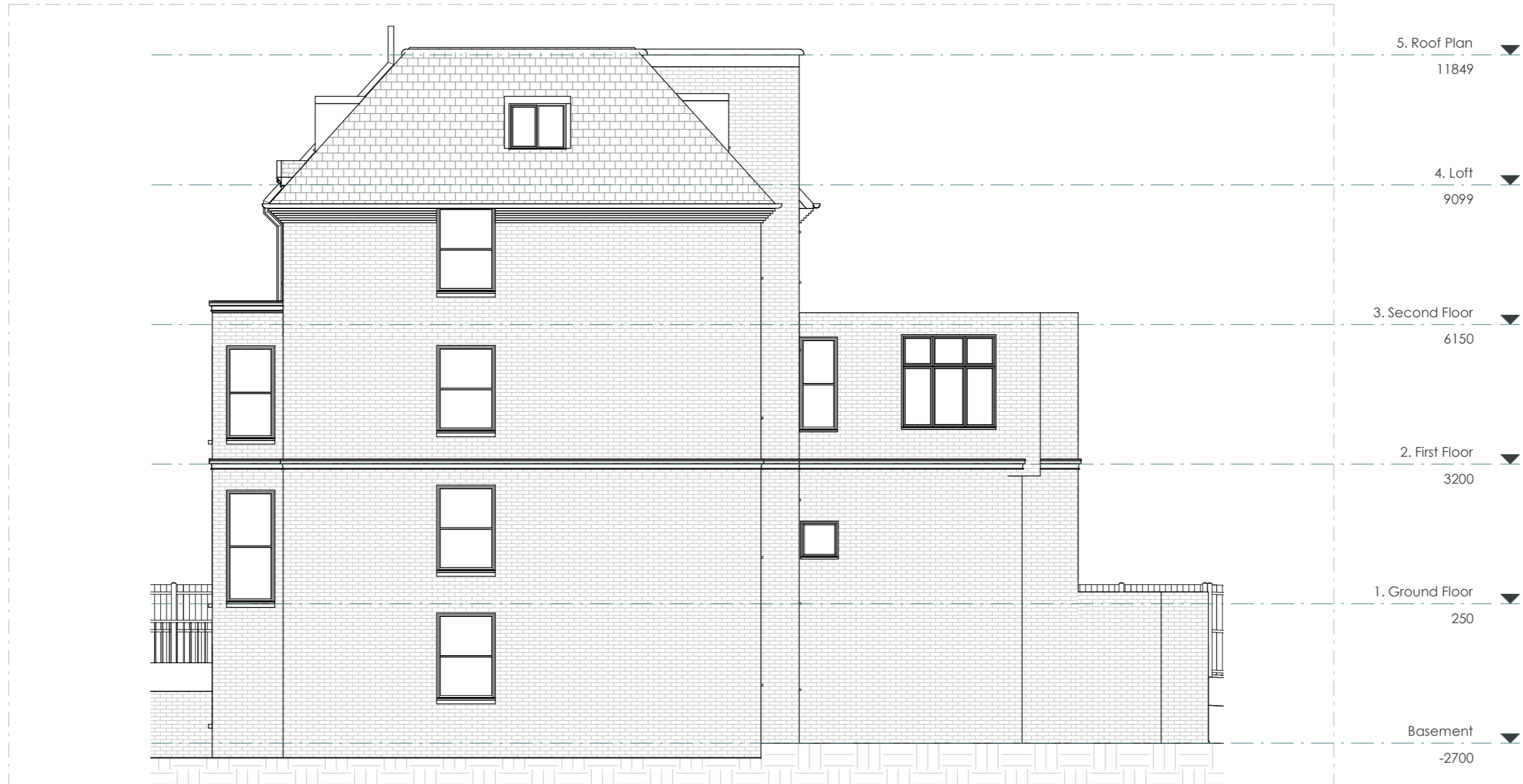

EXISTING RIGHT ELEVATION

Scale 1:100
@A3



CLIENT Shlomo Amor	NOTES			SCALE 1 : 100	DATE 15/08/2023
PROJECT 30 Fitzjohns Ave, London NW3 5NB	VERSION	DESCRIPTION	DATE	DRAWN HD	VERSION
TITLE Existing Right Elevation				SHEET REF. NO 10DC -PL -07	

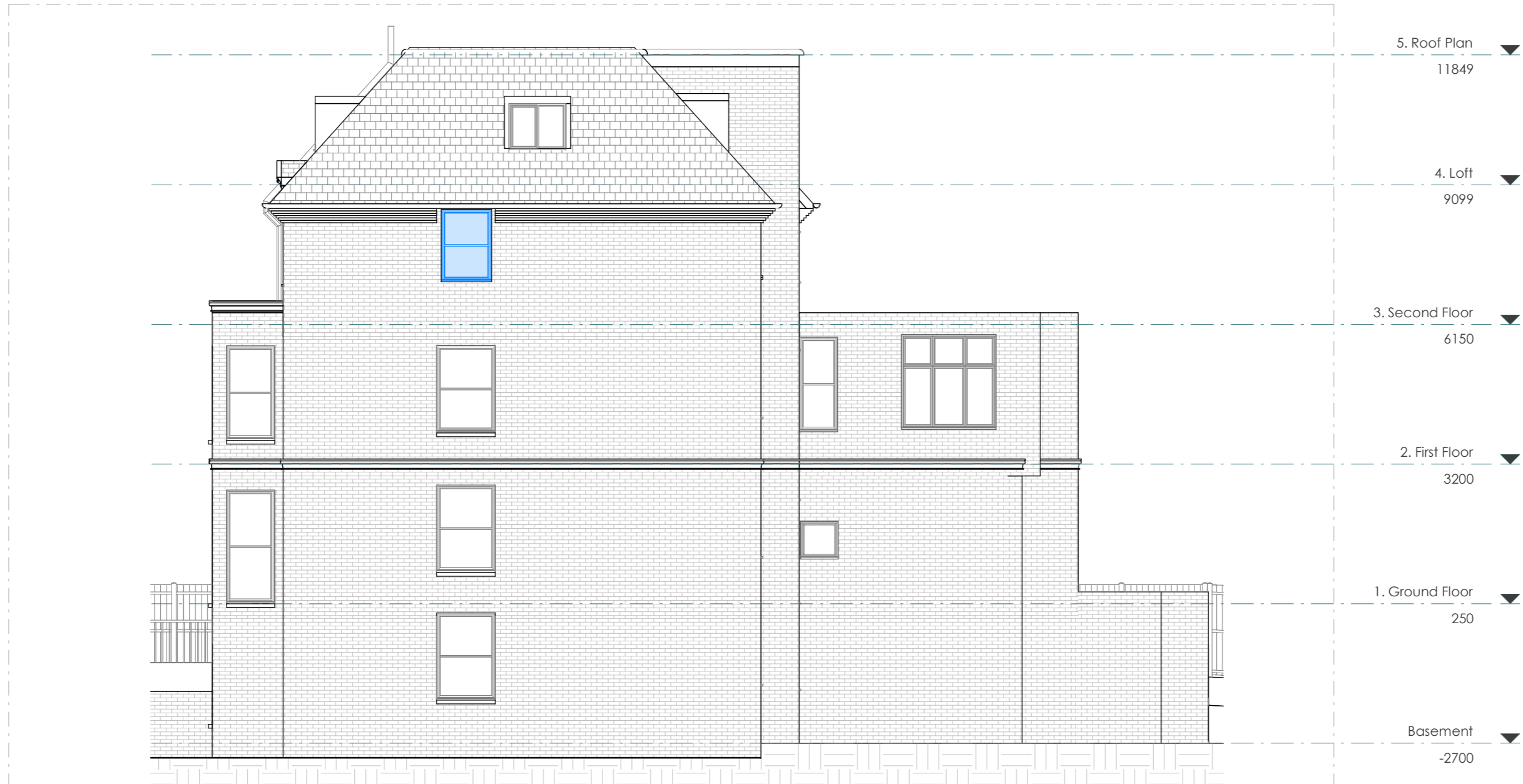

PROPOSED RIGHT ELEVATION

Scale 1:100
@A3



This drawing is prepared solely for design and planning submission purposes. It is not intended or suitable for either building regulations or construction purposes and should not be used for such. All dimension shall be check and confirmed with site rep. and any discrepancies between the drawings and site shall be reported to PM. This drawing to be read in conjunction with engineers specification and details. For construction information please refer to all drawings and specification of works.

For any structural steelworks details please refer to structural engineer's drawings & calculations.

The copyright of the drawing and designs remains with Extension Architecture. All copies are only for information about the application, they may not be used for any other purpose without the express written permission of Extension Architecture.

CLIENT Shlomo Amor	NOTES			SCALE 1 : 100	DATE 15/08/2023
PROJECT 30 Fitzjohns Ave, London NW3 5NB	VERSION	DESCRIPTION	DATE	DRAWN HD	VERSION
TITLE Proposed Right Elevation				SHEET REF. NO 10DC -PL -08	

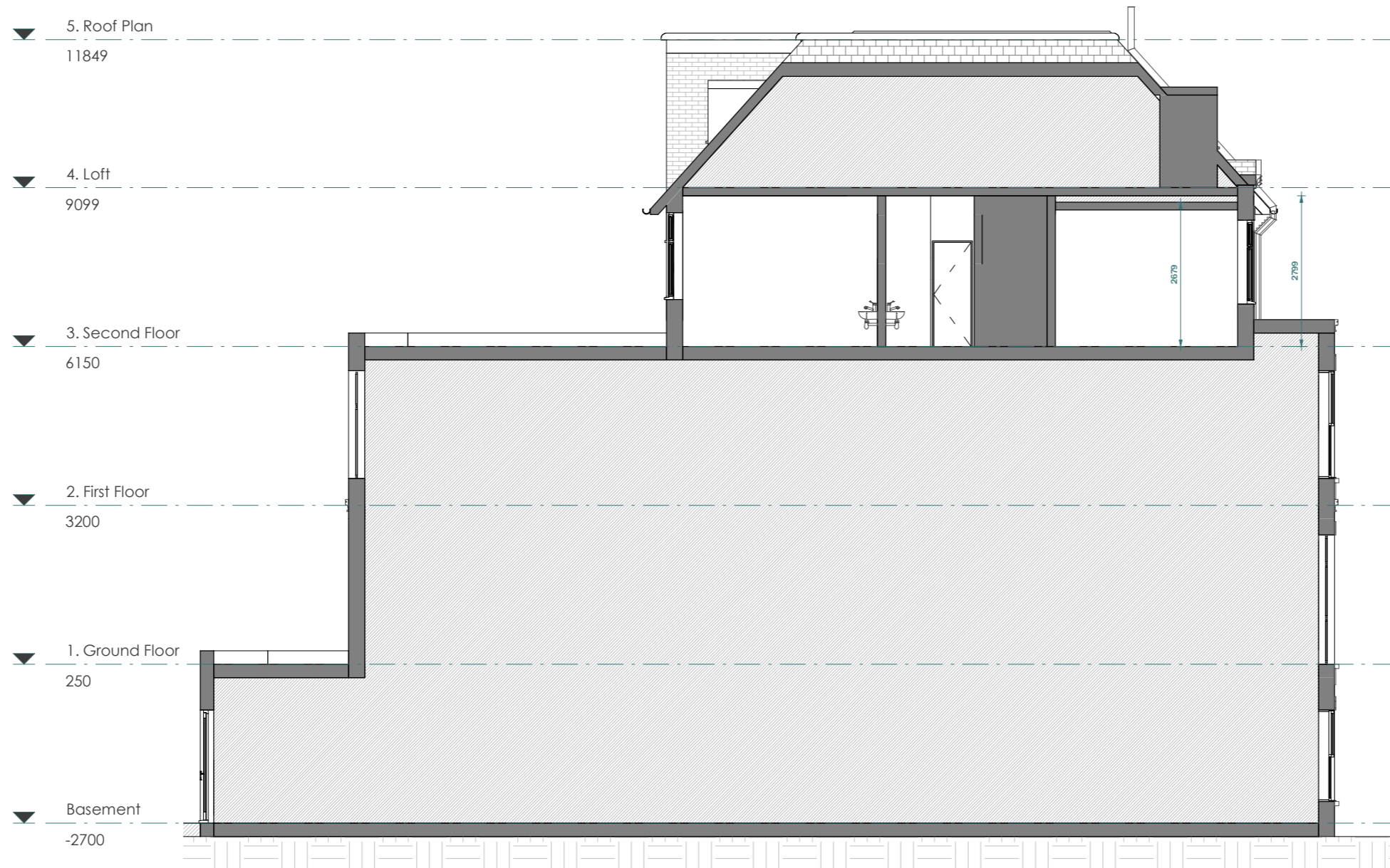

EXISTING SECTION A - A

Scale 1:100
@A3



CLIENT Shlomo Amor	NOTES			SCALE 1 : 100	DATE 15/08/2023
PROJECT 30 Fitzjohns Ave, London NW3 5NB	VERSION	DESCRIPTION	DATE	DRAWN HD	VERSION
TITLE Existing Section A-A				SHEET REF. NO 10DC -PL -09	

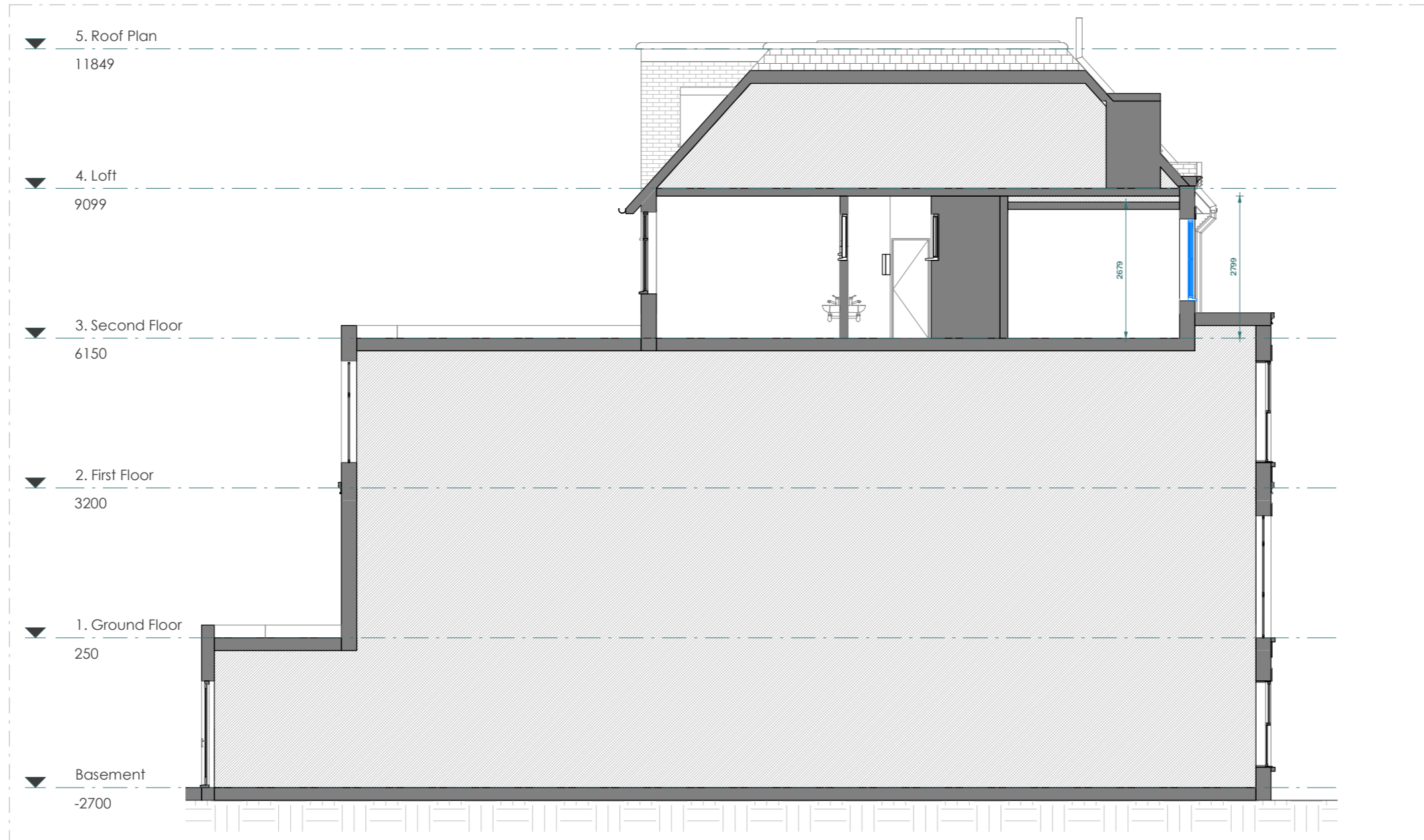

PROPOSED SECTION A - A

Scale 1:100
@A3



CLIENT Shlomo Amor	NOTES			SCALE 1 : 100	DATE 15/08/2023
PROJECT 30 Fitzjohns Ave, London NW3 5NB	VERSION	DESCRIPTION	DATE	DRAWN HD	VERSION
TITLE Proposed Section A-A				SHEET REF. NO 10DC -PL -12	