

CAMDEN GOODS YARD - WALL PRINT BANNERS

OVERVIEW OF DESIGNS



FINAL SELECTS (DIMS REQUIRED)

A

FARM-TO-FORK
CAMDEN'S NEW ROOFTOP RESTAURANT
*for socialistas, spoonies, foodies,
experience-hunters and gatherers*

Register if you want in:
camdengoodsyard.co.uk
020 3040 7000

CAMDEN GOODS YARD LONDON NW1
St George

B

CAMDEN GOODS YARD
*for residents, explorers,
foodies and nine to fivers*

Register if you want in:
camdengoodsyard.co.uk
020 3040 7000

CAMDEN GOODS YARD LONDON NW1
St George

C

8 acres of a
FRESH
FLOURISHING NEIGHBOURHOOD

Register if you want in:
camdengoodsyard.co.uk
020 3040 7000

CAMDEN GOODS YARD LONDON NW1
St George

← CHALK FARM ROAD →

← STEPHENSON STREET →

CAMDEN GOODS YARD
*for residents, explorers,
foodies and nine to fivers*

Register if you want in:
camdengoodsyard.co.uk
020 3040 7000

CAMDEN GOODS YARD LONDON NW1
MARKETING SUITE →
St George

D

AISLE BE BACK
MORRISON'S RETURN WITH A NEW 48,000 SQ FT
URBAN SHOPPING EXPERIENCE
*for grocery-getters, cookbookers,
conscious-crunchers, nibblers*

Register if you want in:
camdengoodsyard.co.uk
020 3040 7000

CAMDEN GOODS YARD LONDON NW1
St George

E

CAMDEN GOODS YARD - WALL PRINT BANNERS

Wall A

TRAY SIGN
 Print applied to folded ACM tray on a treated timber frame
 Size: 2800 x 1350mm x 50mm
 To be installed to Horse Hospital walls using screws and plugs in mortar joints only to secure the treated timber framework



| 1:25@A3 | 2

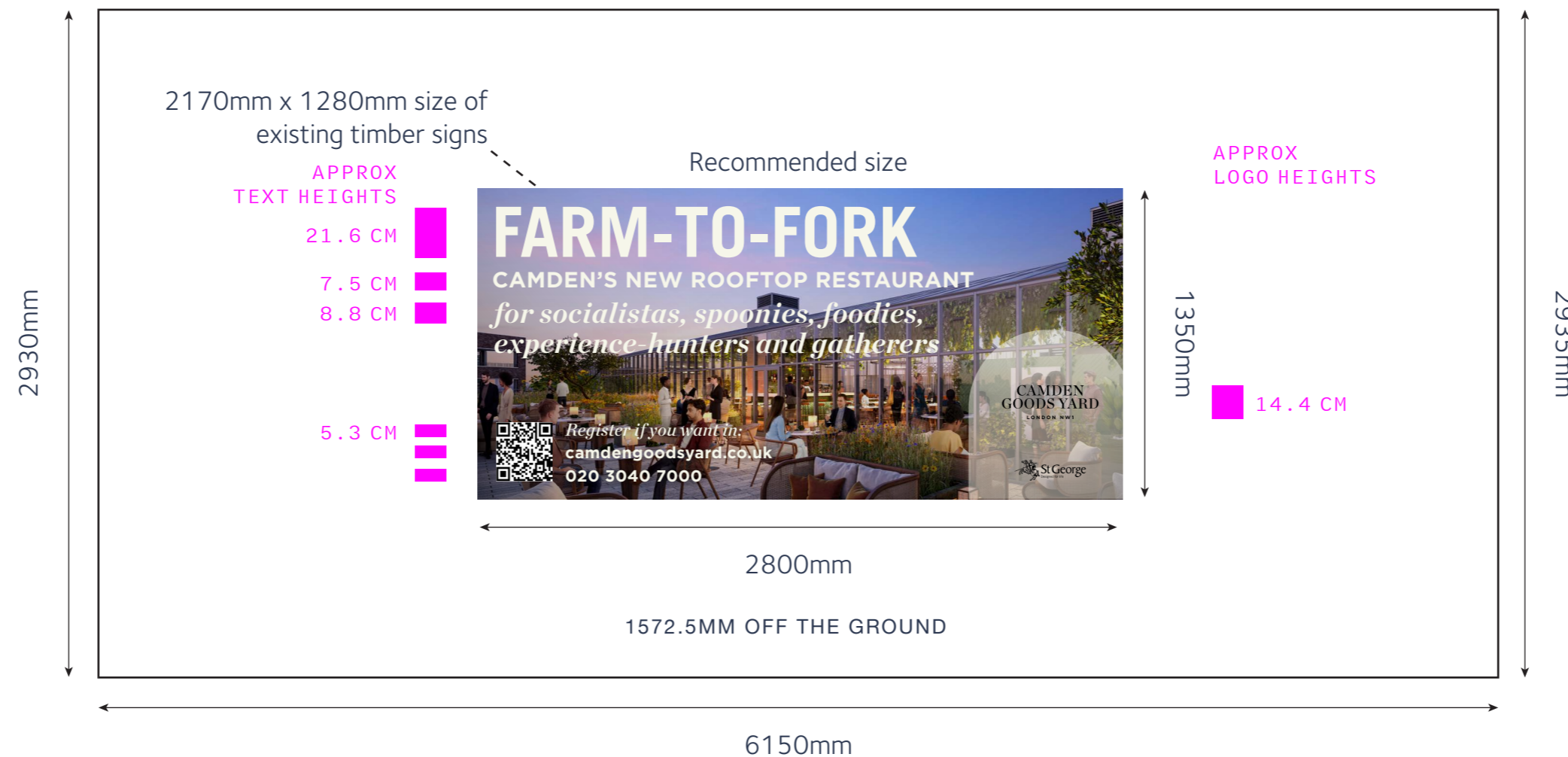

Client: St George City Limited
Job Title: Camden Goods Yard - Panels to Brick walls
Job No: JQ211341
Drawn By: Darren/Dom
File name: JQ211341 Camden Goods Yard - Panels to Brick walls-V3
Date: 26th October 2023

Size: See Notes
Qty: 1 no.
Bleed: T.B.C.
Machine: Epson
Material: RiJet 75 Gloss White Vinyl/3mm ACM
Seal: RiJet 75 Printable Gloss Laminate

- | | | | |
|---------------------------------|----------------------------------|---------------------------------|-----------------------|
| <input type="radio"/> Mezz | <input type="radio"/> Installs | <input type="radio"/> Monday | <input type="radio"/> |
| <input type="radio"/> Kongs | <input type="radio"/> Overnight | <input type="radio"/> Tuesday | <input type="radio"/> |
| <input type="radio"/> Workshop | <input type="radio"/> Sameday | <input type="radio"/> Wednesday | <input type="radio"/> |
| <input type="radio"/> Finishing | <input type="radio"/> Octink | <input type="radio"/> Thursday | <input type="radio"/> |
| <input type="radio"/> Painting | <input type="radio"/> Collection | <input type="radio"/> Friday | <input type="radio"/> |
| <input type="radio"/> Other | <input type="radio"/> Post | <input type="radio"/> Weekend | <input type="radio"/> |

octink

All structures are constructed to high standards and in accordance with good industry practice. In signing this artwork off as 'approved', the buyer acknowledges that the structures will be manufactured and erected in accordance with the specification and to standards outlined on this drawing. The buyer also acknowledges that (unless specifically stated) the structures are not intended to be permanent and that the agreed specification and standards do not accord with applicable standards published by the British Standards Institution.

CAMDEN GOODS YARD - WALL PRINT BANNERS

Wall B

TRAY SIGN

Print applied to folded ACM tray on a treated timber frame

Size: 2800 x 1350mm x 50mm

To be installed to Horse Hospital walls using screws and plugs in mortar joints

only to secure the treated timber framework

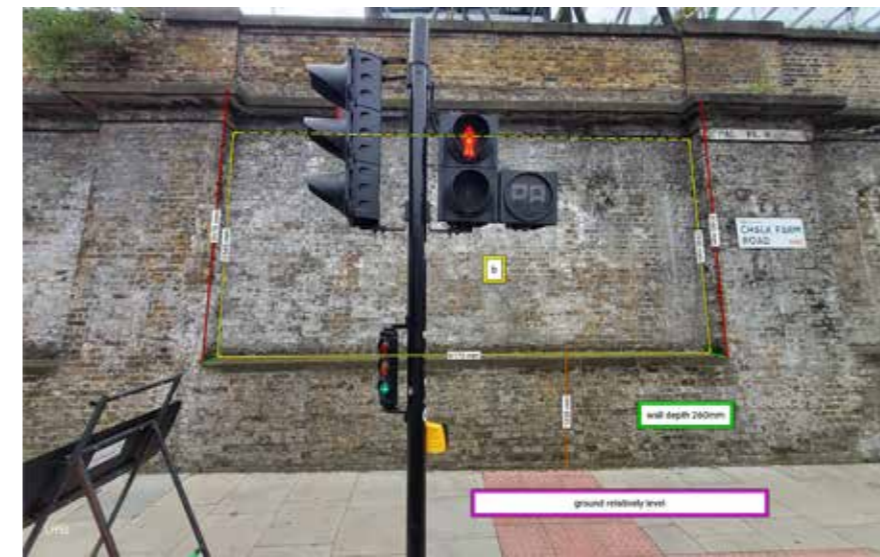

| 1:25@A3 | 3

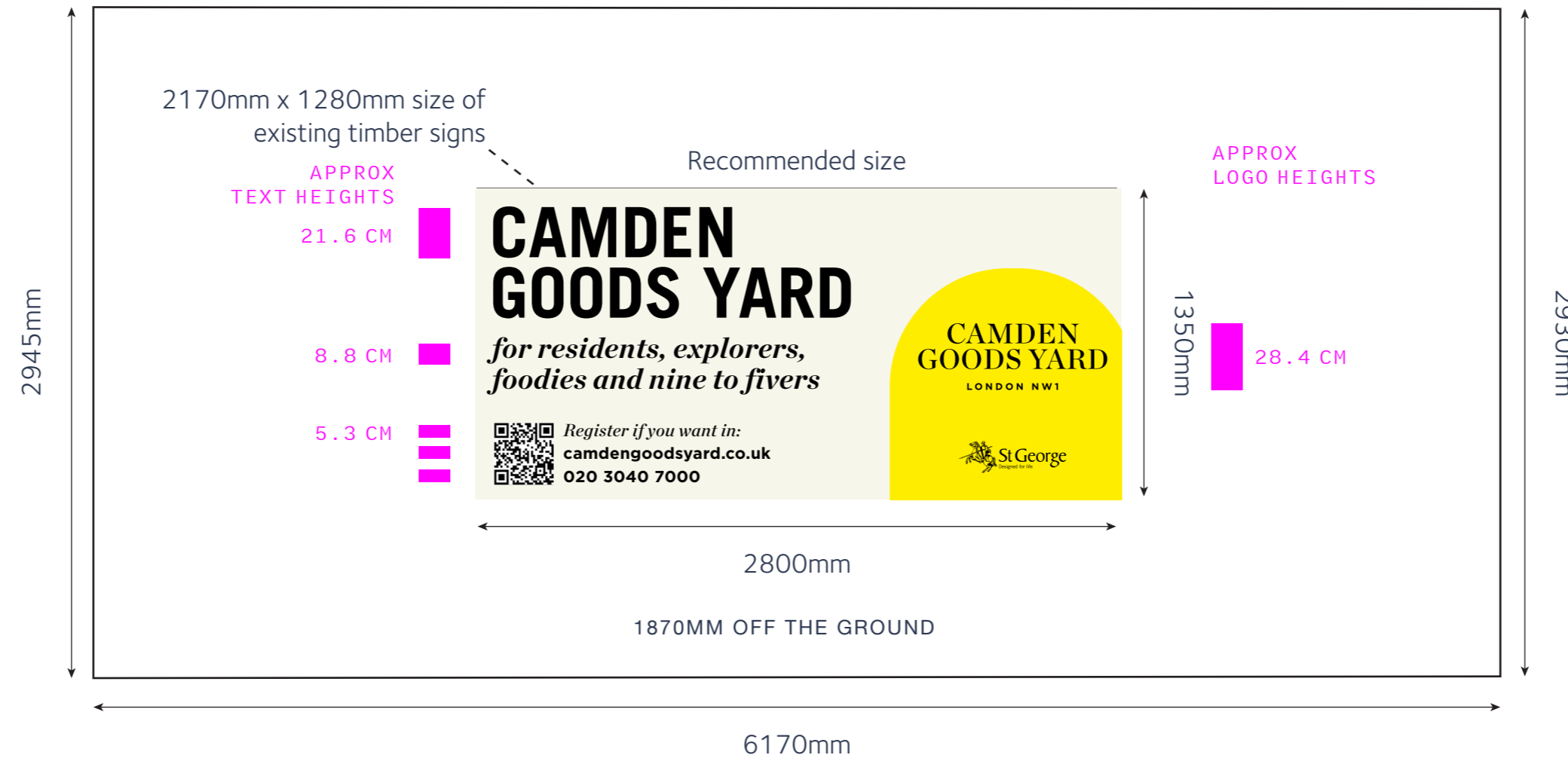

Client: St George City Limited
Job Title: Camden Goods Yard - Panels to Brick walls
Job No: JQ211341
Drawn By: Darren/Dom
File name: JQ211341 Camden Goods Yard - Panels to Brick walls-V3
Date: 26th October 2023

Size: See Notes
Qty: 1 no.
Bleed: T.B.C.
Machine: Epson
Material: RiJet 75 Gloss White Vinyl/3mm ACM
Seal: RiJet 75 Printable Gloss Laminate

- | | | | |
|---------------------------------|----------------------------------|---------------------------------|-----------------------|
| <input type="radio"/> Mezz | <input type="radio"/> Installs | <input type="radio"/> Monday | <input type="radio"/> |
| <input type="radio"/> Kongs | <input type="radio"/> Overnight | <input type="radio"/> Tuesday | <input type="radio"/> |
| <input type="radio"/> Workshop | <input type="radio"/> Sameday | <input type="radio"/> Wednesday | <input type="radio"/> |
| <input type="radio"/> Finishing | <input type="radio"/> Octink | <input type="radio"/> Thursday | <input type="radio"/> |
| <input type="radio"/> Painting | <input type="radio"/> Collection | <input type="radio"/> Friday | <input type="radio"/> |
| <input type="radio"/> Other | <input type="radio"/> Post | <input type="radio"/> Weekend | <input type="radio"/> |

octink

All structures are constructed to high standards and in accordance with good industry practice. In signing this artwork off as 'approved', the buyer acknowledges that the structures will be manufactured and erected in accordance with the specification and to standards outlined on this drawing. The buyer also acknowledges that (unless specifically stated) the structures are not intended to be permanent and that the agreed specification and standards do not accord with applicable standards published by the British Standards Institution.

Wall C

TRAY SIGN
 Print applied to folded ACM tray on a treated timber frame
 Size: 2800 x 1350mm x 50mm
 To be installed to Horse Hospital walls using screws and plugs in mortar joints only to secure the treated timber framework



| 1:25@A3 | 4

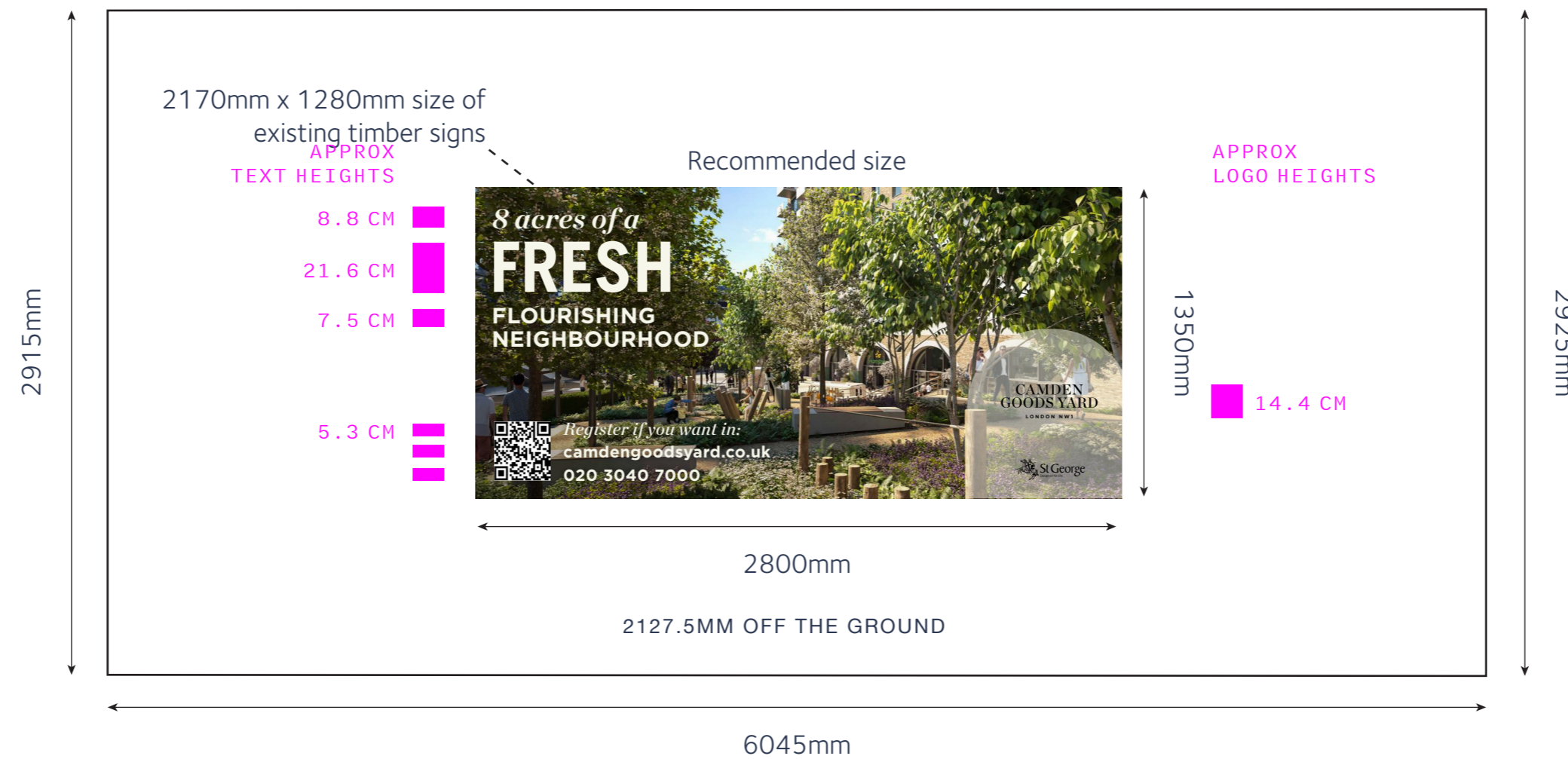

Client: St George City Limited
Job Title: Camden Goods Yard - Panels to Brick walls
Job No: JQ211341
Drawn By: Darren/Dom
File name: JQ211341 Camden Goods Yard - Panels to Brick walls-V3
Date: 26th October 2023

Size: See Notes
Qty: 1 no.
Bleed: T.B.C.
Machine: Epson
Material: RiJet 75 Gloss White Vinyl/3mm ACM
Seal: RiJet 75 Printable Gloss Laminate

- | | | | |
|---------------------------------|----------------------------------|---------------------------------|-----------------------|
| <input type="radio"/> Mezz | <input type="radio"/> Installs | <input type="radio"/> Monday | <input type="radio"/> |
| <input type="radio"/> Kongs | <input type="radio"/> Overnight | <input type="radio"/> Tuesday | <input type="radio"/> |
| <input type="radio"/> Workshop | <input type="radio"/> Sameday | <input type="radio"/> Wednesday | <input type="radio"/> |
| <input type="radio"/> Finishing | <input type="radio"/> Octink | <input type="radio"/> Thursday | <input type="radio"/> |
| <input type="radio"/> Painting | <input type="radio"/> Collection | <input type="radio"/> Friday | <input type="radio"/> |
| <input type="radio"/> Other | <input type="radio"/> Post | <input type="radio"/> Weekend | <input type="radio"/> |



All structures are constructed to high standards and in accordance with good industry practice. In signing this artwork off as 'approved', the buyer acknowledges that the structures will be manufactured and erected in accordance with the specification and to standards outlined on this drawing. The buyer also acknowledges that (unless specifically stated) the structures are not intended to be permanent and that the agreed specification and standards do not accord with applicable standards published by the British Standards Institution.

CAMDEN GOODS YARD - WALL PRINT BANNERS

Wall D

TRAY SIGN
 Print applied to folded ACM tray on a treated timber frame
 Size: 2800 x 1350mm x 50mm
 To be installed to Horse Hospital walls using screws and plugs in mortar joints only to secure the treated timber framework



| 1:25@A3 | 5



Client:	St George City Limited
Job Title:	Camden Goods Yard - Panels to Brick walls
Job No:	JQ211341
Drawn By:	Darren/Dom
File name:	JQ211341 Camden Goods Yard - Panels to Brick walls-V3
Date:	26th October 2023

Size:	See Notes
Qty:	1 no.
Bleed:	T.B.C.
Machine:	Epson
Material:	RiJet 75 Gloss White Vinyl/3mm ACM
Seal:	Rijet 75 Printable Gloss Laminate

<input type="radio"/> Mezz	<input type="radio"/> Installs	<input type="radio"/> Monday	<input type="radio"/>
<input type="radio"/> Kongs	<input type="radio"/> Overnight	<input type="radio"/> Tuesday	<input type="radio"/>
<input type="radio"/> Workshop	<input type="radio"/> Sameday	<input type="radio"/> Wednesday	<input type="radio"/>
<input type="radio"/> Finishing	<input type="radio"/> Octink	<input type="radio"/> Thursday	<input type="radio"/>
<input type="radio"/> Painting	<input type="radio"/> Collection	<input type="radio"/> Friday	<input type="radio"/>
<input type="radio"/> Other	<input type="radio"/> Post	<input type="radio"/> Weekend	<input type="radio"/>

All structures are constructed to high standards and in accordance with good industry practice. In signing this artwork off as 'approved', the buyer acknowledges that the structures will be manufactured and erected in accordance with the specification and to standards outlined on this drawing. The buyer also acknowledges that (unless specifically stated) the structures are not intended to be permanent and that the agreed specification and standards do not accord with applicable standards published by the British Standards Institution.

CAMDEN GOODS YARD - WALL PRINT BANNERS

Wall E

TRAY SIGN

Print applied to folded ACM tray on a treated timber frame

Size: 2800 x 1350mm x 50mm

To be installed to Horse Hospital walls using screws and plugs in mortar joints

only to secure the treated timber framework



| 1:25@A3 | 6

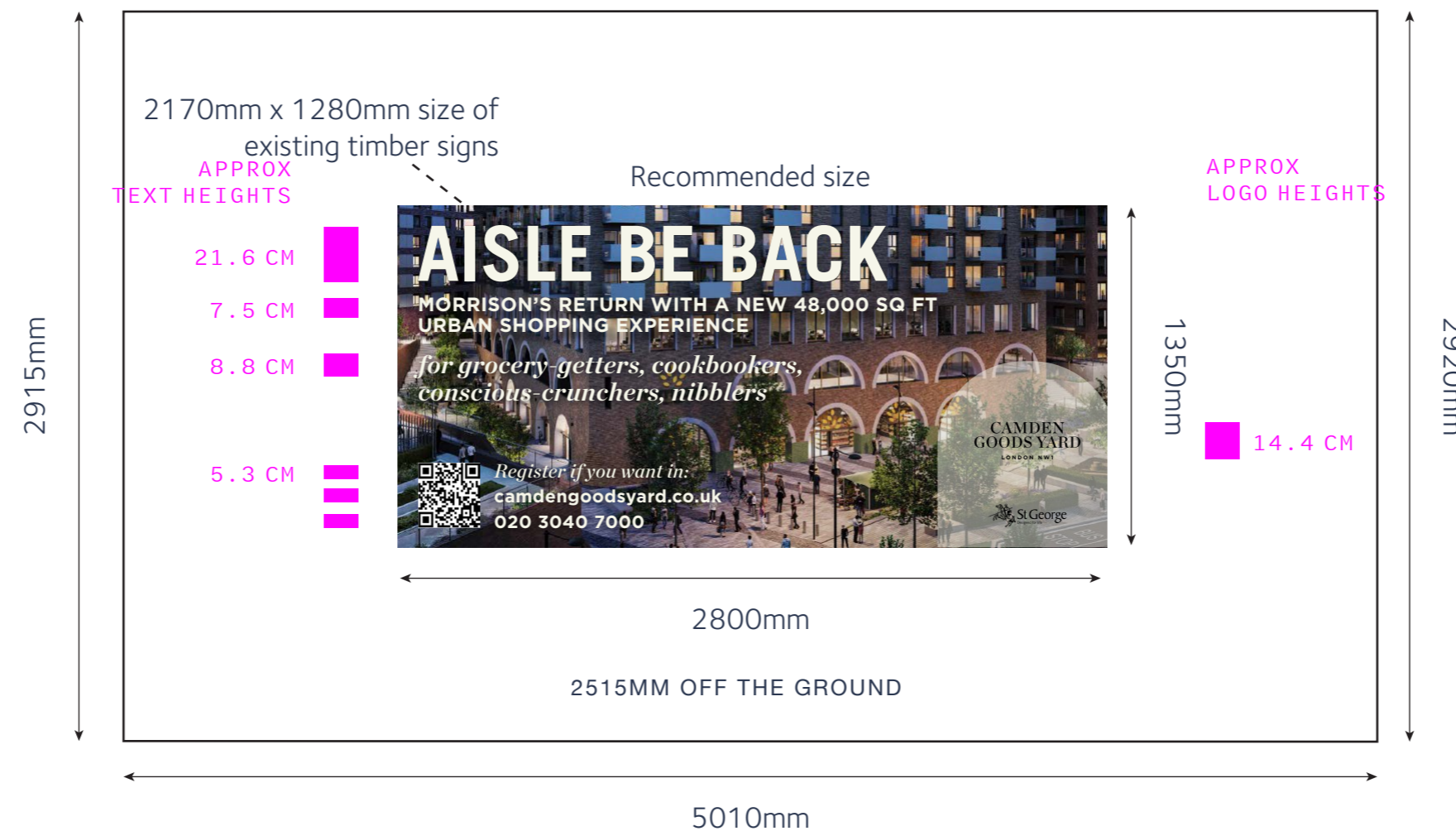

Client: St George City Limited

Job Title: Camden Goods Yard - Panels to Brick walls

Job No: JQ211341

Drawn By: Darren/Dom

File name: JQ211341 Camden Goods Yard - Panels to Brick walls-V3

Date: 26th October 2023

Size: See Notes

Qty: 1 no.

Bleed: T.B.C.

Machine: Epson

Material: RiJet 75 Gloss White Vinyl/3mm ACM

Seal: RiJet 75 Printable Gloss Laminate

- | | | | |
|---------------------------------|----------------------------------|---------------------------------|-----------------------|
| <input type="radio"/> Mezz | <input type="radio"/> Installs | <input type="radio"/> Monday | <input type="radio"/> |
| <input type="radio"/> Kongs | <input type="radio"/> Overnight | <input type="radio"/> Tuesday | <input type="radio"/> |
| <input type="radio"/> Workshop | <input type="radio"/> Sameday | <input type="radio"/> Wednesday | <input type="radio"/> |
| <input type="radio"/> Finishing | <input type="radio"/> Octink | <input type="radio"/> Thursday | <input type="radio"/> |
| <input type="radio"/> Painting | <input type="radio"/> Collection | <input type="radio"/> Friday | <input type="radio"/> |
| <input type="radio"/> Other | <input type="radio"/> Post | <input type="radio"/> Weekend | <input type="radio"/> |

octink

All structures are constructed to high standards and in accordance with good industry practice. In signing this artwork off as 'approved', the buyer acknowledges that the structures will be manufactured and erected in accordance with the specification and to standards outlined on this drawing. The buyer also acknowledges that (unless specifically stated) the structures are not intended to be permanent and that the agreed specification and standards do not accord with applicable standards published by the British Standards Institution.

2800mm x 1350mm tray with a 50mm returns on timber sub frame screwed into mortar only.

| Linked AW Scale: 100% | 7

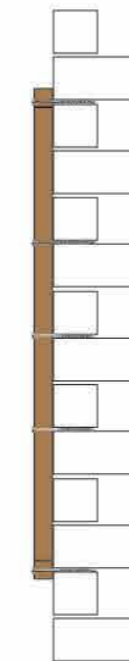
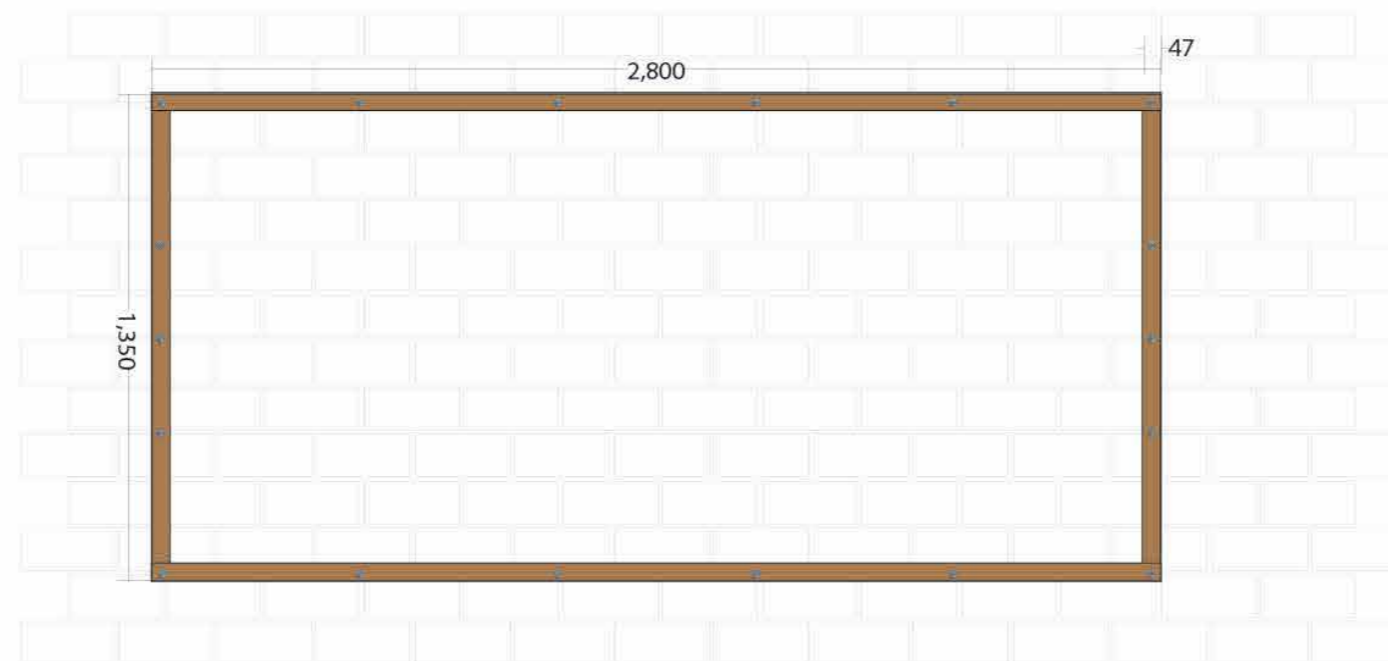
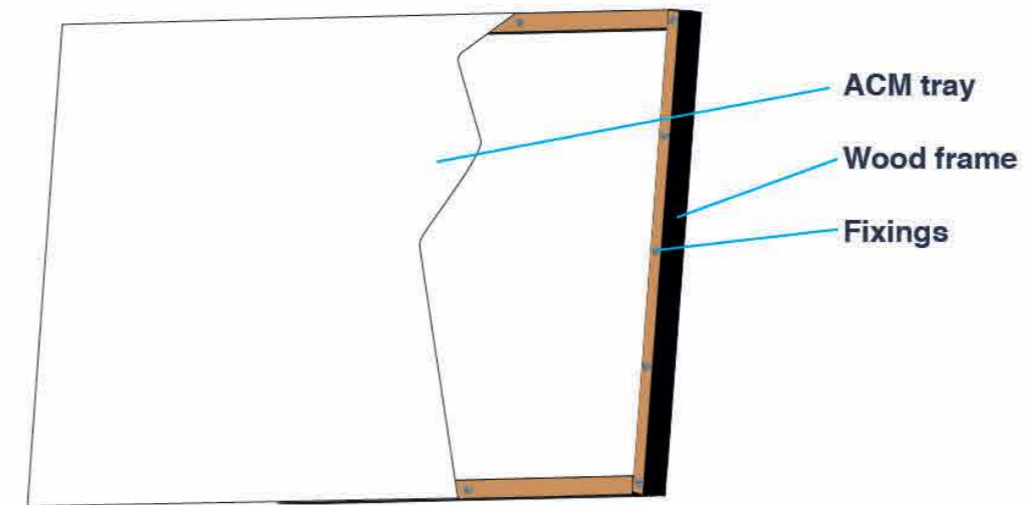

Client: St George City Limited
Job Title: Camden Goods Yard - Panels to Brick walls
Job No: JQ211341
Drawn By: Darren/Dom
File name: JQ211341 Camden Goods Yard - Panels to Brick walls-V3
Date: 26th October 2023

Size: See Notes
Qty: 1 no.
Bleed: T.B.C.
Machine: Epson
Material: RiJet 75 Gloss White Vinyl/3mm ACM
Seal: RiJet 75 Printable Gloss Laminate

<input type="radio"/> Mezz	<input type="radio"/> Installs	<input type="radio"/> Monday
<input type="radio"/> Kongs	<input type="radio"/> Overnight	<input type="radio"/> Tuesday
<input type="radio"/> Workshop	<input type="radio"/> Sameday	<input type="radio"/> Wednesday
<input type="radio"/> Finishing	<input type="radio"/> Octink	<input type="radio"/> Thursday
<input type="radio"/> Painting	<input type="radio"/> Collection	<input type="radio"/> Friday
<input type="radio"/> Other	<input type="radio"/> Post	<input type="radio"/> Weekend

octink

All structures are constructed to high standards and in accordance with good industry practice. In signing this artwork off as 'approved', the buyer acknowledges that the structures will be manufactured and erected in accordance with the specification and to standards outlined on this drawing. The buyer also acknowledges that (unless specifically stated) the structures are not intended to be permanent and that the agreed specification and standards do not accord with applicable standards published by the British Standards Institution.