

- KEY:
- existing walls and partitions
  - new walls
  - existing demolished

project  
17 ARLINGTON ROAD, LONDON NW1 7ER

**BRIAN O'REILLY ARCHITECTS**  
31 Oval Road, London, NW1 7EA +44 (0)20 7267 1184  
www.brianoreillyarchitects.com mail@brianoreillyarchitects.com

status / number  
PROPOSED/570-101-P 1:100 @ A3

drawing  
PROPOSED GROUND  
FLOOR & EXTENSION ROOF PLAN

date  
28.09.2023



01 PROPOSED REAR ELEVATION  
scale 1:100

- KEY:
- existing walls and partitions
  - new walls
  - existing demolished

0 2 4 10m

project  
17 ARLINGTON ROAD, LONDON NW1 7ER

**BRIAN O'REILLY ARCHITECTS**  
31 Oval Road, London, NW1 7EA +44 (0)20 7267 1184  
www.brianoreillyarchitects.com mail@brianoreillyarchitects.com

status / number  
PROPOSED/570-200-P 1:100 @ A3

drawing  
PROPOSED REAR  
ELEVATION  
date  
28.09.2023

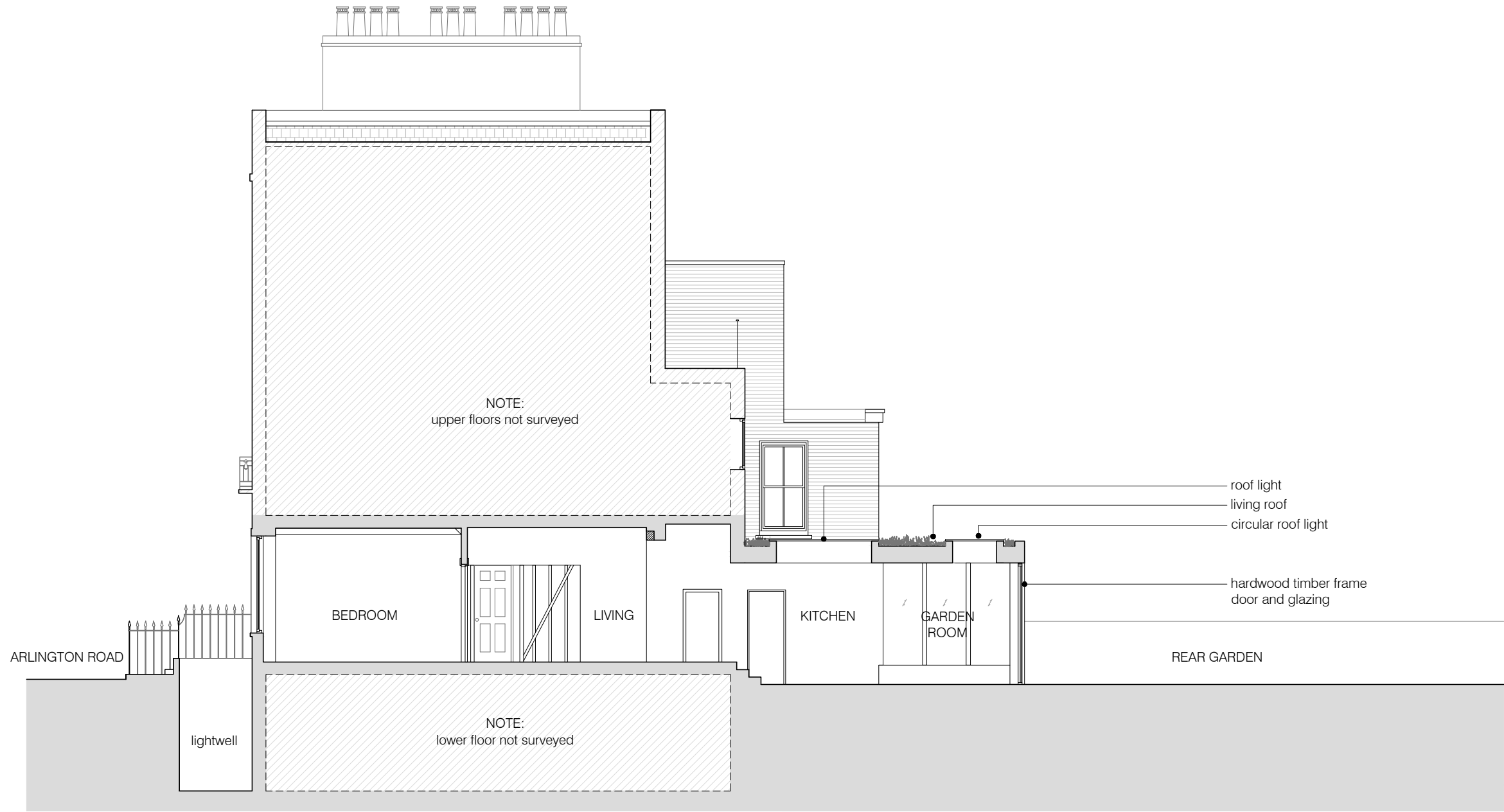

01 PROPOSED SECTION A-A  
scale 1:100



project  
17 ARLINGTON ROAD, LONDON NW1 7ER

**BRIAN O'REILLY ARCHITECTS**  
31 Oval Road, London, NW1 7EA +44 (0)20 7267 1184  
www.brianoreillyarchitects.com mail@brianoreillyarchitects.com

status / number  
PROPOSED/570-300-P 1:100 @ A3

drawing  
PROPOSED SECTION A-A

date  
28.09.2023

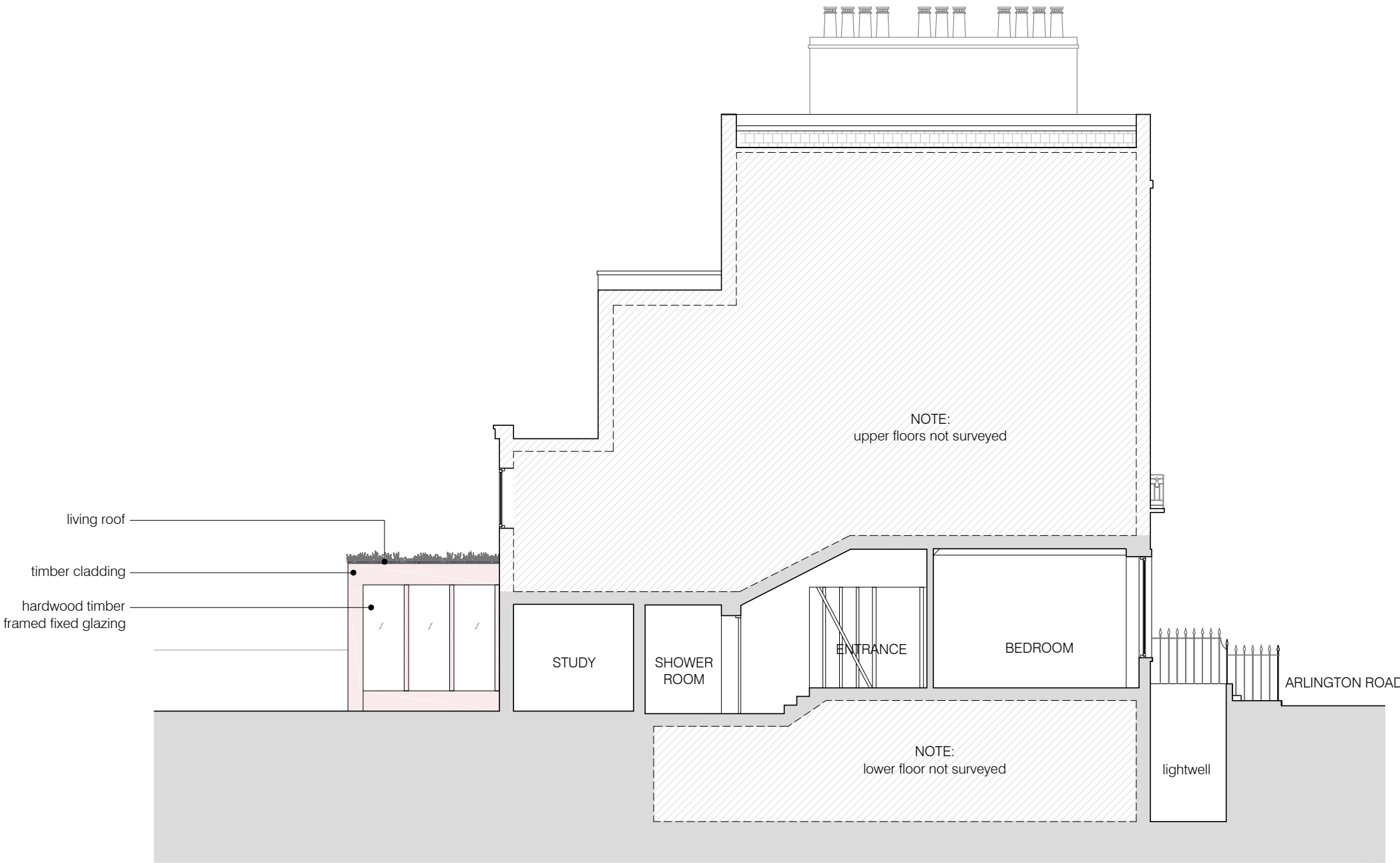

01 PROPOSED SECTION B-B  
scale 1:100

