

ITEM 1 - Individual Letters- Scale 1:20 @ A4  
x1 - 10mm white acrylic letters with digital face on logo, mounted on locators.

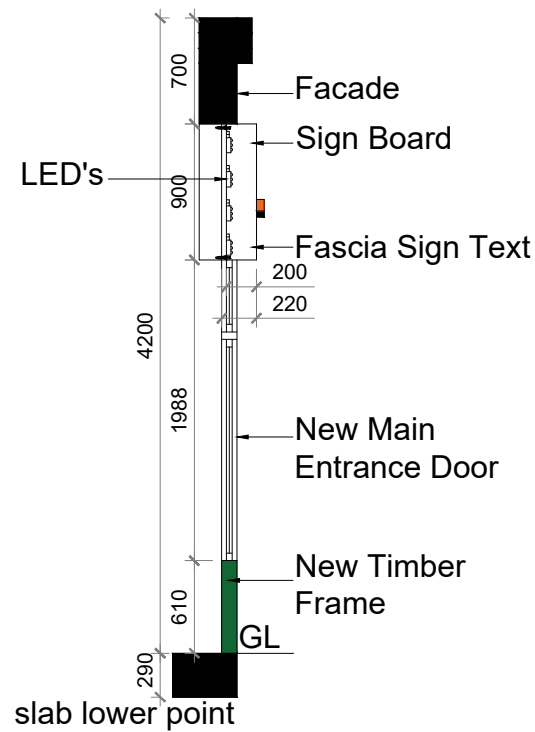

ITEM 2 - Projection Sign - Scale 1:20 @ A4  
x1 - 80mm deep aluminium folded painted  
Internal mild steel support with projecting arms

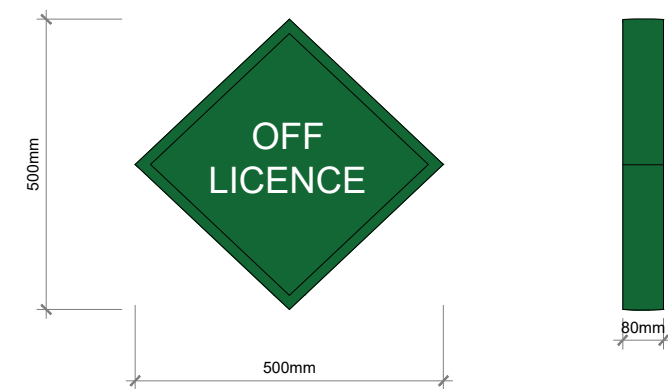

Section A-A through the text

Built-up Letters  
x1 - 10mm white acrylic letters with  
digital face on logo, mounted on locators.  
Fitted with low energy LEDs for halo  
illumination

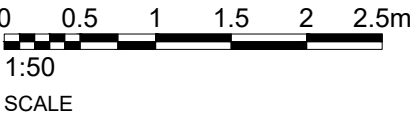

GENERAL NOTES

- THIS DRAWING IS TO BE READ IN CONJUNCTION WITH ALL GENERAL ARRANGEMENT DRAWINGS, PROJECT DETAILS AND SPECIFICATIONS.
- UNLESS NOTED OTHERWISE, ALL DIMENSIONS ARE TO STRUCTURAL FACES AND/OR PARTITION STUDS.
- ALL DIMENSIONS TO BE CHECKED ON SITE PRIOR TO THE FABRICATION OF ANY WORK AND/OR ORDERING ANY MATERIAL.
- STRUCTURAL ENGINEER TO CONFIRM AND PROVIDE DETAILS OF ALL STEEL BEAMS, LINTELS, MOVEMENT JOINTS AND ALL STRUCTURAL INFORMATION.
- ELECTRIC AND M&E WORK TO BE CARRIED OUT BY QUALIFIED AND REGISTERED SPECIALIST.
- ALL DRAINAGE RUNS TO BE ABOVE FLOOR UNLESS STATED OTHERWISE.

4. ABBREVIATIONS USED:-
- |     |                           |      |                 |
|-----|---------------------------|------|-----------------|
| MJ  | MOVEMENT JOINT,           | HL   | AT HIGH LEVEL   |
| AAV | AIR ADMITTANCE VALVE, SVP | SOIL | AND VENT PIPE   |
| DP  | DRAINAGE POINT,           | RWP  | RAIN WATER PIPE |
| WL  | WINDOW REFERENCE          |      |                 |
10. KITCHEN LAYOUT TO SPECIALIST'S DESIGN AND DETAILS
11. MECHANICAL VENTILATION  
ALL EXTRACT DUCTS TO RUN BE WITHIN FLOORS AND ROOF VOID UNLESS STATED OTHERWISE.
- INDICATES EXTRACT LOCATION

5. LEGEND
- |  |   |
|--|---|
|  | NEW FACING BRICKWORK TO MATCH WITH THE EXISTING.  |
|  | 7.3 N/SQ. MM LOADBEARING AIRCRETE BLOCK (450 - 800 KG/M <sup>3</sup> ) TO EXTERNAL CAVITY WALL TO CLIENTS SPECIFICATION. BLOCK STRENGTH TO BE CONFIRMED AND DETAILED BY THE STRUCTURAL ENGINEER |

- |  |  |
|--|--|
|  | NEW NON-LOADBEARING PARTITION, 70MM TIMBER STUDS WITH 12.5MM SOUNDBLOC RAPID BOARD ON EACH SIDE. 12.5MM PLY BOARD TO BE USED TO SUPPORT MAIN WALL IN BEDROOMS AND ALL SIDES OF BATHROOM AND KITCHEN FOR APPLIANCES FIXTURES. PARTITION TO ACHIEVE MINIMUM 40DB SOUND REDUCTION. MR GRADE BOARD TO BE USED IN WET AREAS. (PLEASE CONFIRM FROM CLIENT IF TIMBER STUD TO BE REPLACED WITH GYPSUM 'C' STUDS) |
|  | 50MM SOUND QUILT INSULATION TO BE FILLED AS INDICATED ON FLOOR PLANS   |

- |  |   |
|--|---|
|  | WALL FOR ATTIC ROOM, EXACT SIZE OF TIMBER TO BE CONFIRMED BY ENGINEER |
|  | DENOTES SPAN OF FLOOR OVER (TYPE STATED)                              |

6. DENOTES STRUCTURAL STEEL BEAM/TIMBER TRIMMER OVER. ALL STEEL BEAMS TO HAVE MINIMUM 1 HOUR FIRE PROTECTION.
- |  |                    |
|--|--------------------|
|  | STEEL BEAM         |
|  | CRANKED STEEL BEAM |
|  | TIMBER TRIMMER     |



SAKH THE CONCRETE TIMBER LTD  
OFFICE: 41 SOUTH END ROAD, LONDON NW3 2PY

Client

Project

41 South End Road  
London NW3 2PY

Drawing Title

Sheet 5

Name	Date	Scale	1:50 / 1:100 @ A1
Drawn		File No.	N/A
Design		Drawing Status	For Planning Approval
Checked			
Approved			

Drawing No. SCUK22\_0007\_3

Revision

-