



GENERAL NOTES:
 CONTRACTOR TO IMMEDIATELY ADVISE THE CONTRACT ADMINISTRATOR & ARCHITECT OF ANY DISCREPANCIES BETWEEN THE EXISTING SURVEY DRAWINGS AND THE SITE SITUATION IF FOUND TO DIFFER. SHOULD A DISCREPANCY BE IDENTIFIED, THE CONTRACTOR IS TO REQUEST VERIFICATION FROM THE CONTRACT ADMINISTRATOR BY WAY OF INSTRUCTION PRIOR TO PROCEEDING WITH THE ASSOCIATED WORK OR ORDERING OF MATERIALS.

WHERE THERE IS A PERCEIVED DISCREPANCY BETWEEN THE ARCHITECT'S H & E / STRUCTURAL ENG. DRAWINGS, SPECIFICATIONS AND SCHEDULES, THOSE OF THE ARCHITECT ARE TO TAKE PRECEDENCE. THE CONTRACTOR IS TO SEEK CLARIFICATION FROM THE CONTRACT ADMINISTRATOR PRIOR TO UNDERTAKING THE WORKS OR ASSOCIATED WORKS.

THE CONTRACTOR IS RESPONSIBLE FOR CHECKING DIMENSIONS. ANY DISCREPANCY TO BE VERIFIED WITH THE ARCHITECTS BEFORE PROCEEDING WITH ANY WORKS.

DO NOT SCALE DRAWING.

FIGURED DIMENSIONS TO BE WORKED IN ALL CASES. ALL DIMS ARE IN mm UNLESS OTHERWISE STATED.

ALL SUPPLIED TIMBER AND TIMBER BASED PRODUCTS SHALL CARRY THE FOREST STEWARDSHIP COUNCIL'S (FSC) TRADEMARK OR OTHER LABEL FROM AN EQUIVALENT INTERNATIONALLY RECOGNISED, GLOBALLY APPLICABLE, INDEPENDENT CERTIFICATION SYSTEM FOR GOOD FOREST MANAGEMENT, ACCEPTABLE TO THE ARCHITECT. CHAIN OF CUSTODY DOCUMENTATION IS TO BE PROVIDED PRIOR TO ANY WORKS PROCEEDING AND IS TO BE AVAILABLE FOR INSPECTION ON REQUEST BY THE ARCHITECT (WHERE INDEPENDENTLY CERTIFIED TIMBER STOCKS ARE NOT AVAILABLE, TIMBER AND WOOD PRODUCTS MAY BE SOURCED FROM SUPPLIERS THAT HAVE ADOPTED A FORMAL ENVIRONMENTAL PURCHASING POLICY, AND CAN PROVIDE CREDIBLE EVIDENCE OF A COMMITMENT TO THAT POLICY).

THIS DRAWING IS TO BE READ IN CONJUNCTION WITH ALL RELEVANT ARCHITECTS, STRUCTURAL ENGINEERS, M&E ENGINEERS AND OTHER CONTRACT DOCUMENTS.

ARCHITRAVES:
 ORIGINAL ARCHITRAVES TO BE RETAINED WHERE NOTED
 ALL NEW ARCHITRAVES INSTALLED ARE TO BE CONSTRUCTED TO MATCH ORIGINAL ARCHITRAVES ON SAME FLOOR LEVEL.

SKIRTING:
GENERAL:
 ALL NON-ORIGINAL/DAMAGED SKIRTING TO BE REMOVED
 REPLACE LIKE FOR LIKE WHERE ORIGINAL SKIRTINGS ARE DAMAGED AND CANNOT BE MADE GOOD
BASEMENT:
 RETAIN/MATCH EXISTING PROFILED TIMBER SKIRTING TO FOH ROOMS + SQUARE SET SKIRTING TO BOH ROOMS
GROUND:
 RETAIN/MATCH EXISTING PRIMARY ORDER TIMBER SKIRTING TO STREET-SIDE ROOMS + RETAIN/MATCH SECONDARY ORDER TIMBER SKIRTING TO PARKSIDE ROOMS
L1:
 RETAIN/MATCH EXISTING PRIMARY ORDER TIMBER SKIRTING TO STREET-SIDE ROOMS + RETAIN/MATCH SECONDARY ORDER TIMBER SKIRTING TO PARKSIDE ROOMS
L2:
 RETAIN/MATCH PROFILED TIMBER SKIRTING TO ALL ROOMS GENERALLY
L3:
 RETAIN/MATCH SQUARE SET TIMBER SKIRTING TO ALL ROOMS GENERALLY

DADOS:
 ORIGINAL DADOS TO BE RETAINED GENERALLY
 REPLACE LIKE FOR LIKE WHERE ORIGINAL DADOS HAVE BEEN DAMAGED AND CANNOT BE MADE GOOD

CORNICES:
 REFER TO CORNICE STRATEGY ON PROPOSED RCPs
 ALL NON-ORIGINAL/DAMAGED CORNICES TO BE REMOVED - REPLACE LIKE FOR LIKE WHERE ORIGINAL CORNICES ARE DAMAGED AND CANNOT BE MADE GOOD

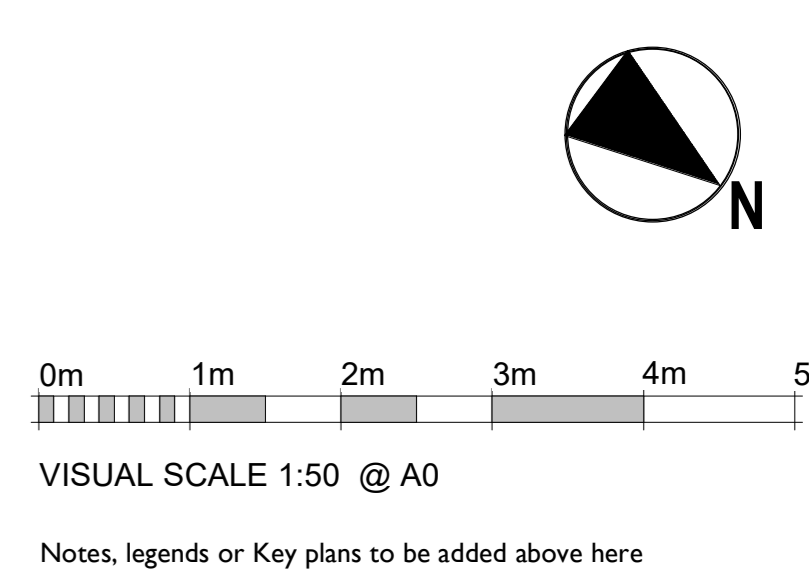

Notes, legends or Key plans to be added above here

DATE	REV	BY	DESCRIPTION
27.10.23	01	PL	ISSUED FOR PLANNING

SPPARC
 N°10 BAYLEY STREET
 BEDFORD SQUARE
 LONDON WC1B 3HB
 T +44 (0) 20 7734 4100
 F +44 (0) 20 7334 9930
 W www.spparcstudio.com

Client
FIRMDALE HOTELS

Job Title
2205 - Bedford Place Hotel

Drawing Title
**Proposed Demolition
 Basement Level Floor Plan**

Scale	Date Amended	Amended By	Revision
As released	27.10.23	PL	P01
Checked	Date Created	Drawn By	SUITABILITY
TM	01.09.22	PL	S2



GENERAL NOTES:
 CONTRACTOR TO IMMEDIATELY ADVISE THE CONTRACT ADMINISTRATOR & ARCHITECT OF ANY DISCREPANCIES BETWEEN THE EXISTING SURVEY DRAWINGS AND THE SITE SITUATION IF FOUND TO DIFFER. SHOULD A DISCREPANCY BE IDENTIFIED, THE CONTRACTOR IS TO REQUEST VERIFICATION FROM THE CONTRACT ADMINISTRATOR BY WAY OF INSTRUCTION PRIOR TO PROCEEDING WITH THE ASSOCIATED WORK OR ORDERING OF MATERIALS.

WHERE THERE IS A PERCEIVED DISCREPANCY BETWEEN THE ARCHITECT'S P.H.E./STRUCTURAL ENG. DRAWINGS, SPECIFICATIONS AND SCHEDULES, THOSE OF THE ARCHITECT ARE TO TAKE PRECEDENCE. THE CONTRACTOR IS TO SEEK CLARIFICATION FROM THE CONTRACT ADMINISTRATOR PRIOR TO UNDERTAKING THE WORKS OR ASSOCIATED WORKS.

THE CONTRACTOR IS RESPONSIBLE FOR CHECKING DIMENSIONS. ANY DISCREPANCY IS TO BE VERIFIED WITH THE ARCHITECTS BEFORE PROCEEDING WITH ANY WORKS.

DO NOT SCALE DRAWINGS.

FIGURED DIMENSIONS TO BE WORKED IN ALL CASES. ALL DIMS ARE IN mm UNLESS OTHERWISE STATED.

ALL SUPPLIED TIMBER AND TIMBER BASED PRODUCTS SHALL CARRY THE FOREST STEWARDSHIP COUNCIL'S (FSC) TRADEMARK OR OTHER LABEL FROM AN EQUIVALENT INTERNATIONALLY RECOGNISED, GLOBALLY APPLICABLE, INDEPENDENT CERTIFICATION SYSTEM FOR GOOD FOREST MANAGEMENT, ACCEPTABLE TO THE ARCHITECT. CHAIN OF CUSTODY DOCUMENTATION IS TO BE PROVIDED PRIOR TO ANY WORKS PROCEEDING AND IS TO BE AVAILABLE FOR INSPECTION ON REQUEST BY THE ARCHITECT (WHERE INDEPENDENTLY CERTIFIED TIMBER STOCKS ARE NOT AVAILABLE, TIMBER AND WOOD PRODUCTS MAY BE SOURCED FROM SUPPLIERS THAT HAVE ADOPTED A FORMAL ENVIRONMENTAL PURCHASING POLICY, AND CAN PROVIDE CREDIBLE EVIDENCE OF A COMMITMENT TO THAT POLICY).

THIS DRAWING IS TO BE READ IN CONJUNCTION WITH ALL RELEVANT ARCHITECTS, STRUCTURAL ENGINEERS, M&E ENGINEERS AND OTHER CONTRACT DOCUMENTS.

ARCHITRAVES:
 ORIGINAL ARCHITRAVES TO BE RETAINED WHERE NOTED
 ALL NEW ARCHITRAVES INSTALLED ARE TO BE CONSTRUCTED TO MATCH ORIGINAL ARCHITRAVES ON SAME FLOOR LEVEL.

SKIRTING:
GENERAL:
 ALL NON-ORIGINAL/DAMAGED SKIRTING TO BE REMOVED
 REPLACE LIKE FOR LIKE WHERE ORIGINAL SKIRTINGS ARE DAMAGED AND CANNOT BE MADE GOOD
BASEMENT:
 RETAIN/MATCH EXISTING PROFILED TIMBER SKIRTING TO FOH ROOMS + SQUARE SET SKIRTING TO BOH ROOMS
GROUND:
 RETAIN/MATCH EXISTING PRIMARY ORDER TIMBER SKIRTING TO STREET-SIDE ROOMS + RETAIN/MATCH SECONDARY ORDER TIMBER SKIRTING TO PARKSIDE ROOMS
L1:
 RETAIN/MATCH EXISTING PRIMARY ORDER TIMBER SKIRTING TO STREET-SIDE ROOMS + RETAIN/MATCH SECONDARY ORDER TIMBER SKIRTING TO PARKSIDE ROOMS
L2:
 RETAIN/MATCH PROFILED TIMBER SKIRTING TO ALL ROOMS GENERALLY
L3:
 RETAIN/MATCH SQUARE SET TIMBER SKIRTING TO ALL ROOMS GENERALLY

DADOS:
 ORIGINAL DADOS TO BE RETAINED GENERALLY
 REPLACE LIKE FOR LIKE WHERE ORIGINAL DADOS HAVE BEEN DAMAGED AND CANNOT BE MADE GOOD

CORNICES:
 REFER TO CORNICE STRATEGY ON PROPOSED RCPs
 ALL NON-ORIGINAL/DAMAGED CORNICES TO BE REMOVED - REPLACE LIKE FOR LIKE WHERE ORIGINAL CORNICES ARE DAMAGED AND CANNOT BE MADE GOOD

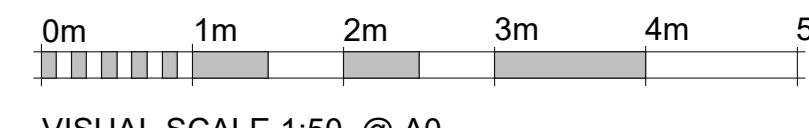

VISUAL SCALE 1:50 @ A0

Notes, legends or Key plans to be added above here

DATE	REV	BY	DESCRIPTION
27.10.23	01	PL	ISSUED FOR PLANNING

SPPARC

N°10 BAYLEY STREET
 BEDFORD SQUARE
 LONDON WC1B 3HB
 T +44 (0) 20 7734 4100
 F +44 (0) 20 7334 9930
 W www.spparcstudio.com

Client
FIRMDALE HOTELS

Job Title
2205 - Bedford Place Hotel

Drawing Title
**Proposed Demolition Level 0G
 Floor Plan**

Drawing Number & Revision
2205-SPP-BP-0G-DR-A-95-1002

Scale	Date Amended	Amended By	Revision
As indicated	27.10.23	PL	P01
Checked	Date Created	Drawn By	SUITABILITY
TM	01.09.22	PL	S2

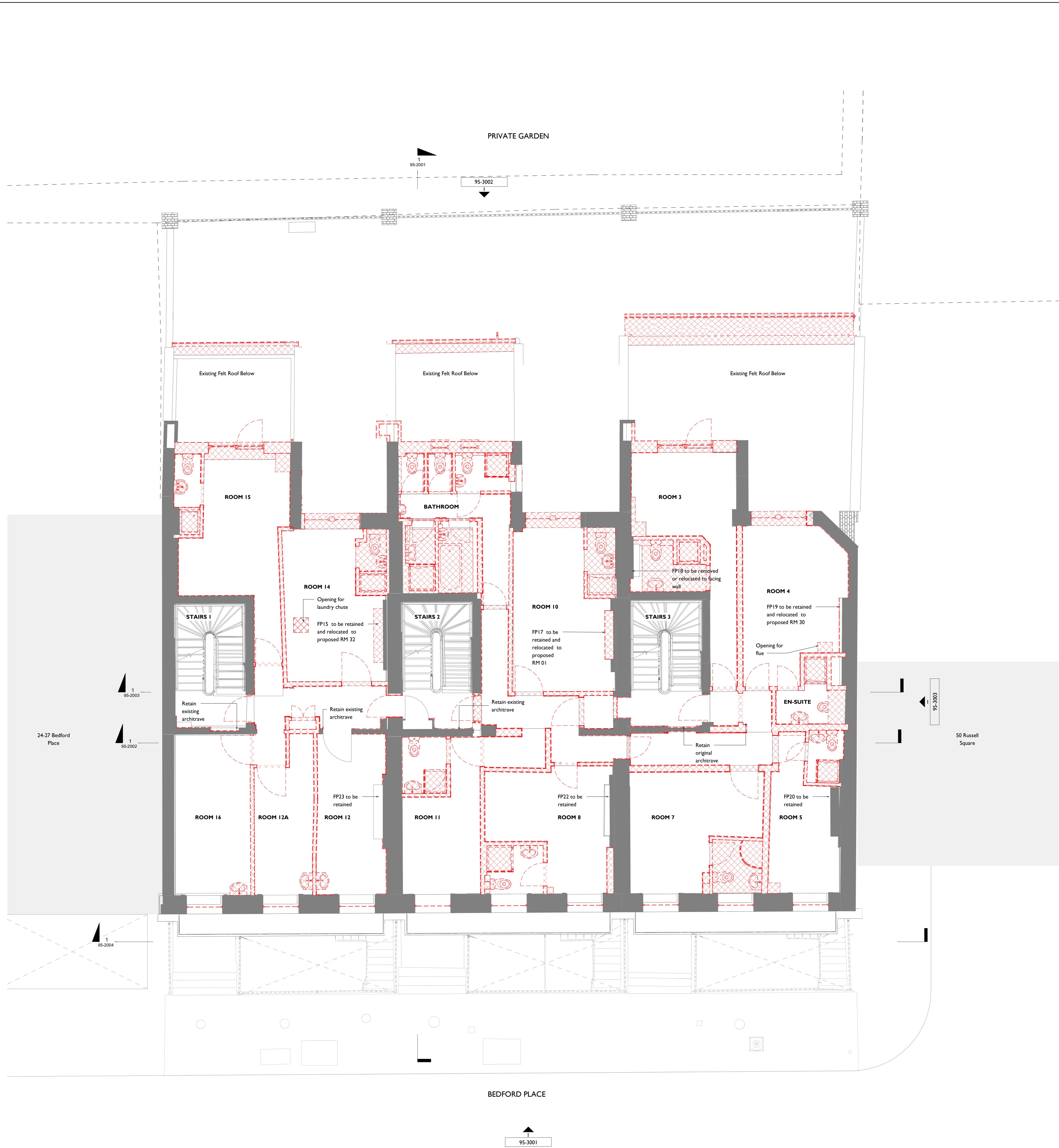

GENERAL NOTES:
 CONTRACTOR TO IMMEDIATELY ADVISE THE CONTRACT ADMINISTRATOR & ARCHITECT OF ANY DISCREPANCIES BETWEEN THE EXISTING SURVEY DRAWINGS AND THE SITE SITUATION IF FOUND TO DIFFER. SHOULD A DISCREPANCY BE IDENTIFIED, THE CONTRACTOR IS TO REQUEST VERIFICATION FROM THE CONTRACT ADMINISTRATOR BY WAY OF INSTRUCTION PRIOR TO PROCEEDING WITH THE ASSOCIATED WORK OR ORDERING OF MATERIALS.

WHERE THERE IS A PERCEIVED DISCREPANCY BETWEEN THE ARCHITECT'S P & E / STRUCTURAL ENG. DRAWINGS, SPECIFICATIONS AND SCHEDULES, THOSE OF THE ARCHITECT ARE TO TAKE PRECEDENCE. THE CONTRACTOR IS TO SEEK CLARIFICATION FROM THE CONTRACT ADMINISTRATOR PRIOR TO UNDERTAKING THE WORKS OR ASSOCIATED WORKS.

THE CONTRACTOR IS RESPONSIBLE FOR CHECKING DIMENSIONS. ANY DISCREPANCY TO BE VERIFIED WITH THE ARCHITECTS BEFORE PROCEEDING WITH ANY WORKS.

DO NOT SCALE DRAWING.

FIGURED DIMENSIONS TO BE WORKED IN ALL CASES. ALL DIMS ARE IN mm UNLESS OTHERWISE STATED.

ALL SUPPLIED TIMBER AND TIMBER BASED PRODUCTS SHALL CARRY THE FOREST STEWARDSHIP COUNCIL'S (FSC) TRADEMARK OR OTHER LABEL FROM AN EQUIVALENT INTERNATIONALLY RECOGNISED, GLOBALLY APPLICABLE, INDEPENDENT CERTIFICATION SYSTEM FOR GOOD FOREST MANAGEMENT, ACCEPTABLE TO THE ARCHITECT. CHAIN OF CUSTODY DOCUMENTATION IS TO BE PROVIDED PRIOR TO ANY WORKS PROCEEDING AND IS TO BE AVAILABLE FOR INSPECTION ON REQUEST BY THE ARCHITECT (WHERE INDEPENDENTLY CERTIFIED TIMBER STOCKS ARE NOT AVAILABLE, TIMBER AND WOOD PRODUCTS MAY BE SOURCED FROM SUPPLIERS THAT HAVE ADOPTED A FORMAL ENVIRONMENTAL PURCHASING POLICY, AND CAN PROVIDE CREDIBLE EVIDENCE OF A COMMITMENT TO THAT POLICY).

THIS DRAWING IS TO BE READ IN CONJUNCTION WITH ALL RELEVANT ARCHITECTS, STRUCTURAL ENGINEERS, M&E ENGINEERS AND OTHER CONTRACT DOCUMENTS.

ARCHITRAVES:
 ORIGINAL ARCHITRAVES TO BE RETAINED WHERE NOTED
 ALL NEW ARCHITRAVES INSTALLED ARE TO BE CONSTRUCTED TO MATCH ORIGINAL ARCHITRAVES ON SAME FLOOR LEVEL.

SKIRTING:
GENERAL
 ALL NON-ORIGINAL/DAMAGED SKIRTING TO BE REMOVED
 REPLACE LIKE FOR LIKE WHERE ORIGINAL SKIRTINGS ARE DAMAGED AND CANNOT BE MADE GOOD

BASEMENT
 RETAIN/MATCH EXISTING PROFILED TIMBER SKIRTING TO FOH ROOMS + SQUARE SET SKIRTING TO BOH ROOMS

GROUND
 RETAIN/MATCH EXISTING PRIMARY ORDER TIMBER SKIRTING TO STREET-SIDE ROOMS + RETAIN/MATCH SECONDARY ORDER TIMBER SKIRTING TO PARKSIDE ROOMS

L1
 RETAIN/MATCH EXISTING PRIMARY ORDER TIMBER SKIRTING TO STREET-SIDE ROOMS + RETAIN/MATCH SECONDARY ORDER TIMBER SKIRTING TO PARKSIDE ROOMS

L2
 RETAIN/MATCH PROFILED TIMBER SKIRTING TO ALL ROOMS GENERALLY

L3
 RETAIN/MATCH SQUARE SET TIMBER SKIRTING TO ALL ROOMS GENERALLY

DADOS:
 ORIGINAL DADOS TO BE RETAINED GENERALLY
 REPLACE LIKE FOR LIKE WHERE ORIGINAL DADOS HAVE BEEN DAMAGED AND CANNOT BE MADE GOOD

CORNICES:
 REFER TO CORNICE STRATEGY ON PROPOSED RCPs
 ALL NON-ORIGINAL/DAMAGED CORNICES TO BE REMOVED - REPLACE LIKE FOR LIKE WHERE ORIGINAL CORNICES ARE DAMAGED AND CANNOT BE MADE GOOD

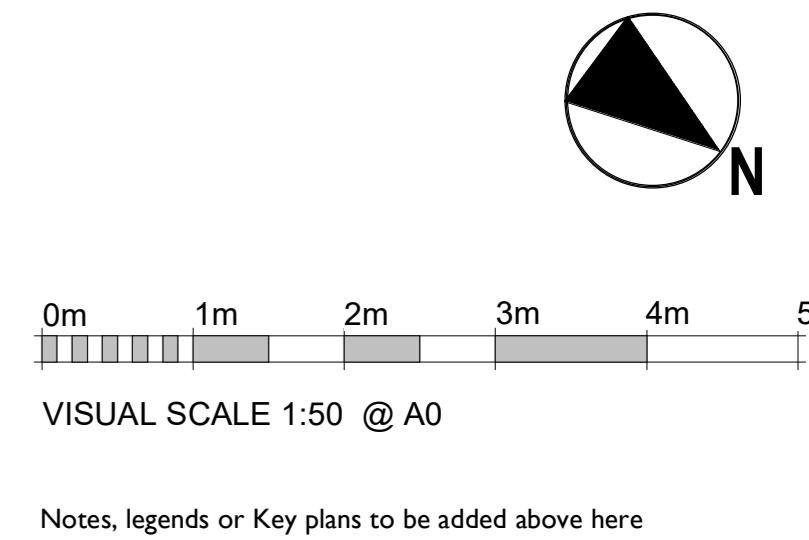

Notes, legends or Key plans to be added above here

DATE	REV	BY	DESCRIPTION
27.10.23	01	PL	ISSUED FOR PLANNING

SPPARC
 N°10 BAYLEY STREET
 BEDFORD SQUARE
 LONDON WC1B 3HB
 T +44 (0) 20 7734 4100
 F +44 (0) 20 7334 9930
 W www.spparcstudio.com

Client
FIRMDALE HOTELS

Job Title
2205 - Bedford Place Hotel

Drawing Title
**Proposed Demolition Level 01
 Floor Plan**

Drawing Number & Revision		2205-SPP-BP-01-DR-A-95-1003	
Scale	Date Amended	Amended By	Revision
As indicated	27.10.23	PL	P01
Checked	Date Created	Drawn By	SUITABILITY
TM	01.09.22	PL	S2

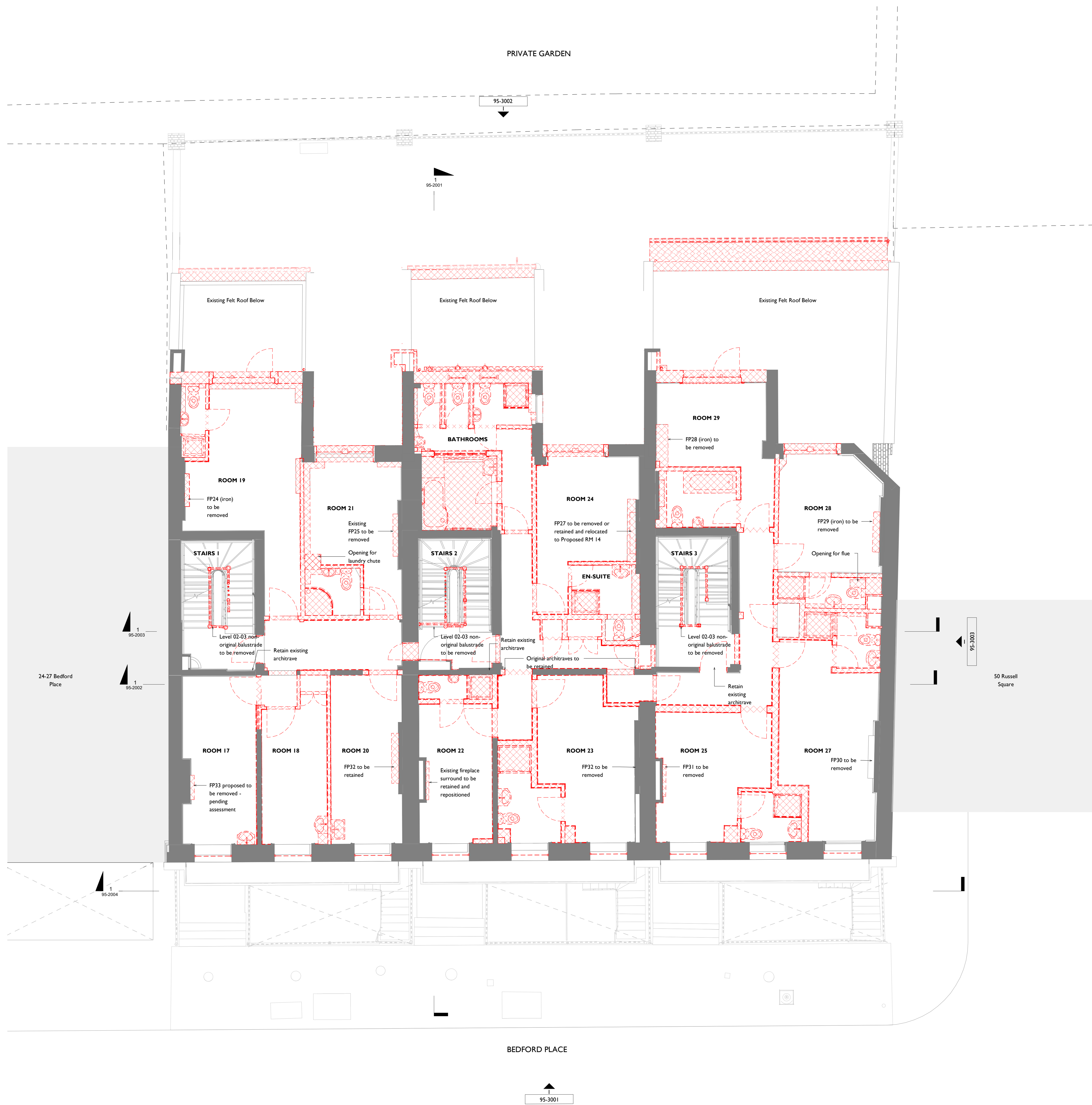

GENERAL NOTES:

ARCHITRAVES:
ORIGINAL ARCHITRAVES TO BE RETAINED WHERE NOTED
ALL NEW ARCHITRAVES INSTALLED ARE TO BE CONSTRUCTED TO MATCH ORIGINAL ARCHITRAVES ON SAME FLOOR LEVEL

SKIRTING:
GENERAL:
ALL NON-ORIGINAL/DAMAGED SKIRTING TO BE REMOVED
REPLACE LIKE FOR LIKE WHERE ORIGINAL SKIRTINGS ARE DAMAGED AND CANNOT BE MADE GOOD
BASEMENT:
RETAIN/MATCH EXISTING PROFILED TIMBER SKIRTING TO FOH ROOMS + SQUARE SET SKIRTING TO BOH ROOMS
GROUND:
RETAIN/MATCH EXISTING PRIMARY ORDER TIMBER SKIRTING TO STREETSIDE ROOMS + RETAIN/MATCH SECONDARY ORDER TIMBER SKIRTING TO PARKSIDE ROOMS
L1
RETAIN/MATCH EXISTING PRIMARY ORDER TIMBER SKIRTING TO STREETSIDE ROOMS + RETAIN/MATCH SECONDARY ORDER TIMBER SKIRTING TO PARKSIDE ROOMS
L2
RETAIN/MATCH PROFILED TIMBER SKIRTING TO ALL ROOMS GENERALLY
L3
RETAIN/MATCH SQUARE SET TIMBER SKIRTING TO ALL ROOMS GENERALLY

DADOS:
ORIGINAL DADOS TO BE RETAINED GENERALLY
REPLACE LIKE FOR LIKE WHERE ORIGINAL DADOS HAVE BEEN DAMAGED AND CANNOT BE MADE GOOD

CORNICES:
REFER TO CORNICE STRATEGY ON PROPOSED RCP
ALL NON-ORIGINAL/DAMAGED CORNICES TO BE REMOVED - REPLACE LIKE FOR LIKE WHERE ORIGINAL CORNICES ARE DAMAGED AND CANNOT BE MADE GOOD

GENERAL NOTES:
CONTRACTOR TO IMMEDIATELY ADVISE THE CONTRACT ADMINISTRATOR & ARCHITECT OF ANY DISCREPANCIES BETWEEN THE EXISTING SURVEY DRAWINGS AND THE SITE SITUATION IF FOUND TO DIFFER. SHOULD A DISCREPANCY BE IDENTIFIED, THE CONTRACTOR IS TO REQUEST VERIFICATION FROM THE CONTRACT ADMINISTRATOR BY WAY OF INSTRUCTION PRIOR TO PROCEEDING WITH THE ASSOCIATED WORK OR ORDERING OF MATERIALS.

WHERE THERE IS A PERCEIVED DISCREPANCY BETWEEN THE ARCHITECT'S P & E / STRUCTURAL ENG. DRAWINGS, SPECIFICATIONS AND SCHEDULES, THOSE OF THE ARCHITECT ARE TO TAKE PRECEDENCE. THE CONTRACTOR IS TO SEEK CLARIFICATION FROM THE CONTRACT ADMINISTRATOR PRIOR TO UNDERTAKING THE WORKS OR ASSOCIATED WORKS.

THE CONTRACTOR IS RESPONSIBLE FOR CHECKING DIMENSIONS. ANY DISCREPANCY IS TO BE VERIFIED WITH THE ARCHITECTS BEFORE PROCEEDING WITH ANY WORKS.

DO NOT SCALE DRAWINGS.

FIGURED DIMENSIONS TO BE WORKED IN ALL CASES. ALL DIMS ARE IN mm UNLESS OTHERWISE STATED.

ALL SUPPLIED TIMBER AND TIMBER BASED PRODUCTS SHALL CARRY THE FOREST STEWARDSHIP COUNCIL'S (FSC) TRADEMARK OR OTHER LABEL FROM AN EQUIVALENT INTERNATIONALLY RECOGNISED, GLOBALLY APPLICABLE, INDEPENDENT CERTIFICATION SYSTEM FOR GOOD FOREST MANAGEMENT, ACCEPTABLE TO THE ARCHITECT. CHAIN OF CUSTODY DOCUMENTATION IS TO BE PROVIDED PRIOR TO ANY WORKS PROCEEDING AND IS TO BE AVAILABLE FOR INSPECTION ON REQUEST BY THE ARCHITECT (WHERE INDEPENDENTLY CERTIFIED TIMBER STOCKS ARE NOT AVAILABLE, TIMBER AND WOOD PRODUCTS MAY BE SOURCED FROM SUPPLIERS THAT HAVE ADOPTED A FORMAL ENVIRONMENTAL PURCHASING POLICY, AND CAN PROVIDE CREDIBLE EVIDENCE OF A COMMITMENT TO THAT POLICY).

THIS DRAWING IS TO BE READ IN CONJUNCTION WITH ALL RELEVANT ARCHITECTS, STRUCTURAL ENGINEERS, M&E ENGINEERS AND OTHER CONTRACT DOCUMENTS.

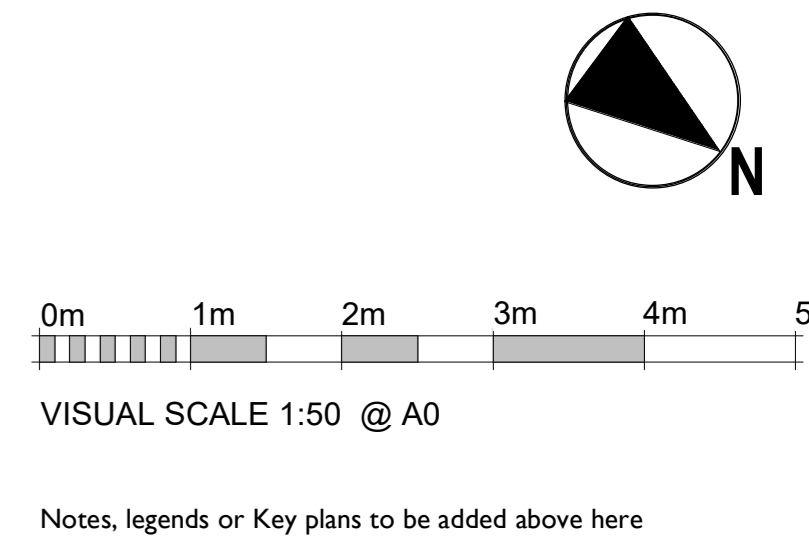

Notes, legends or Key plans to be added above here

27.10.23	PO1	PL	ISSUED FOR PLANNING
DATE	REV	BY	DESCRIPTION

SPPARC

N°10 BAYLEY STREET
BEDFORD SQUARE
LONDON WC1B 3HB
T +44 (0) 20 7734 4100
F +44 (0) 20 7334 9930
W www.spparcstudio.com

Client
FIRMDALE HOTELS

Job Title
2205 - Bedford Place Hotel

Drawing Title
Proposed Demolition Level 02 Floor Plan

Drawing Number & Revision 2205-SPP-BP-02-DR-A-95-1004			
Scale	Date Amended	Amended By	Revision
As indicated	27.10.23	PL	PO1
Checked	Date Created	Drawn By	SUITABILITY
TM	01.09.22	PL	S2

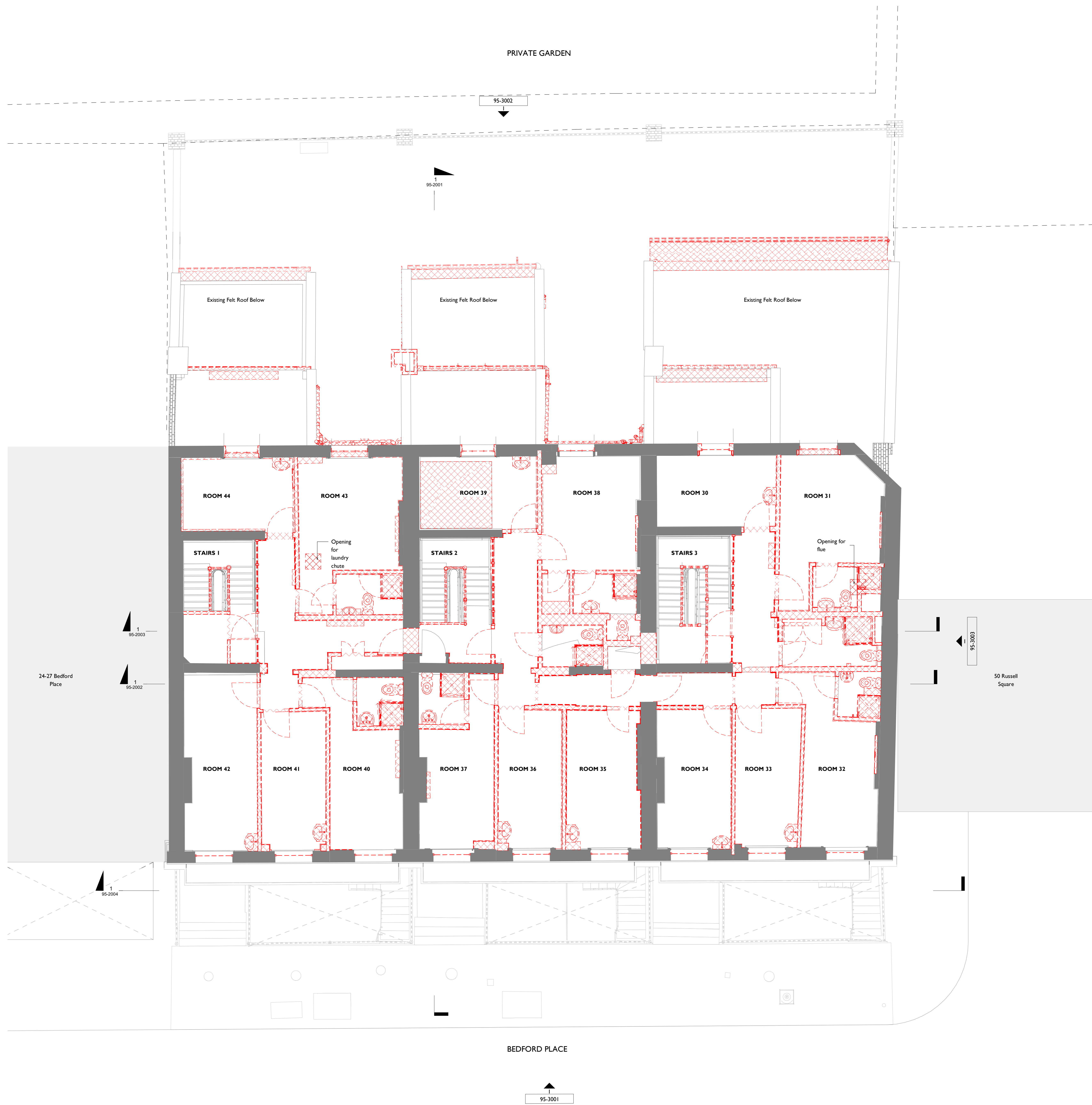

GENERAL NOTES:
 CONTRACTOR TO IMMEDIATELY ADVISE THE CONTRACT ADMINISTRATOR & ARCHITECT OF ANY DISCREPANCIES BETWEEN THE EXISTING SURVEY DRAWINGS AND THE SITE SITUATION IF FOUND TO DIFFER. SHOULD A DISCREPANCY BE IDENTIFIED, THE CONTRACTOR IS TO REQUEST VERIFICATION FROM THE CONTRACT ADMINISTRATOR BY WAY OF INSTRUCTION PRIOR TO PROCEEDING WITH THE ASSOCIATED WORK OR ORDERING OF MATERIALS.

WHERE THERE IS A PERCEIVED DISCREPANCY BETWEEN THE ARCHITECT'S P & E / STRUCTURAL ENG. DRAWINGS, SPECIFICATIONS AND SCHEDULES, THOSE OF THE ARCHITECT ARE TO TAKE PRECEDENCE. THE CONTRACTOR IS TO SEEK CLARIFICATION FROM THE CONTRACT ADMINISTRATOR PRIOR TO UNDERTAKING THE WORKS OR ASSOCIATED WORKS.

THE CONTRACTOR IS RESPONSIBLE FOR CHECKING DIMENSIONS. ANY DISCREPANCY TO BE VERIFIED WITH THE ARCHITECTS BEFORE PROCEEDING WITH ANY WORKS.

DO NOT SCALE DRAWINGS.

FIGURED DIMENSIONS TO BE WORKED IN ALL CASES. ALL DIMS ARE IN mm UNLESS OTHERWISE STATED.

ALL SUPPLIED TIMBER AND TIMBER BASED PRODUCTS SHALL CARRY THE FOREST STEWARDSHIP COUNCIL'S (FSC) TRADEMARK OR OTHER LABEL FROM AN EQUIVALENT INTERNATIONALLY RECOGNISED, GLOBALLY APPLICABLE, INDEPENDENT CERTIFICATION SYSTEM FOR GOOD FOREST MANAGEMENT, ACCEPTABLE TO THE ARCHITECT. CHAIN OF CUSTODY DOCUMENTATION IS TO BE PROVIDED PRIOR TO ANY WORKS PROCEEDING AND IS TO BE AVAILABLE FOR INSPECTION ON REQUEST BY THE ARCHITECT (WHERE INDEPENDENTLY CERTIFIED TIMBER STOCKS ARE NOT AVAILABLE, TIMBER AND WOOD PRODUCTS MAY BE SOURCED FROM SUPPLIERS THAT HAVE ADOPTED A FORMAL ENVIRONMENTAL PURCHASING POLICY, AND CAN PROVIDE CREDIBLE EVIDENCE OF A COMMITMENT TO THAT POLICY).

THIS DRAWING IS TO BE READ IN CONJUNCTION WITH ALL RELEVANT ARCHITECTS, STRUCTURAL ENGINEERS, M&E ENGINEERS AND OTHER CONTRACT DOCUMENTS.

ARCHITRAVES:
 ORIGINAL ARCHITRAVES TO BE RETAINED WHERE NOTED
 ALL NEW ARCHITRAVES INSTALLED ARE TO BE CONSTRUCTED TO MATCH ORIGINAL ARCHITRAVES ON SAME FLOOR LEVEL.

SKIRTING:
GENERAL:
 ALL NON-ORIGINAL/DAMAGED SKIRTING TO BE REMOVED
 REPLACE LIKE FOR LIKE WHERE ORIGINAL SKIRTINGS ARE DAMAGED AND CANNOT BE MADE GOOD

BASEMENT:
 RETAIN/MATCH EXISTING PROFILED TIMBER SKIRTING TO FOH ROOMS + SQUARE SET SKIRTING TO BOH ROOMS
GROUND:
 RETAIN/MATCH EXISTING PRIMARY ORDER TIMBER SKIRTING TO STREET-SIDE ROOMS + RETAIN/MATCH SECONDARY ORDER TIMBER SKIRTING TO PARKSIDE ROOMS
 L1
 RETAIN/MATCH EXISTING PRIMARY ORDER TIMBER SKIRTING TO STREET-SIDE ROOMS + RETAIN/MATCH SECONDARY ORDER TIMBER SKIRTING TO PARKSIDE ROOMS
 L2
 RETAIN/MATCH PROFILED TIMBER SKIRTING TO ALL ROOMS GENERALLY
 L3
 RETAIN/MATCH SQUARE SET TIMBER SKIRTING TO ALL ROOMS GENERALLY

DADOS:
 ORIGINAL DADOS TO BE RETAINED GENERALLY
 REPLACE LIKE FOR LIKE WHERE ORIGINAL DADOS HAVE BEEN DAMAGED AND CANNOT BE MADE GOOD

CORNICES:
 REFER TO CORNICE STRATEGY ON PROPOSED RCP
 ALL NON-ORIGINAL/DAMAGED CORNICES TO BE REMOVED - REPLACE LIKE FOR LIKE WHERE ORIGINAL CORNICES ARE DAMAGED AND CANNOT BE MADE GOOD

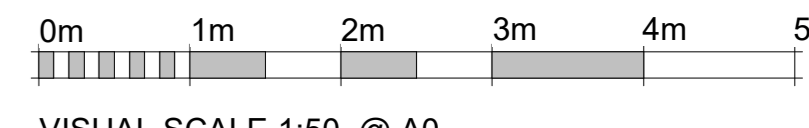

VISUAL SCALE 1:50 @ A0

Notes, legends or Key plans to be added above here

DATE	REV	BY	DESCRIPTION
27.10.23	01	PL	ISSUED FOR PLANNING

SPPARC

N°10 BAYLEY STREET
 BEDFORD SQUARE
 LONDON WC1B 3HB
 T +44 (0) 20 7734 4100
 F +44 (0) 20 7334 9930
 W www.spparcstudio.com

Client
FIRMDALE HOTELS

Job Title
2205 - Bedford Place Hotel

Drawing Title
**Proposed Demolition Level 03
 Floor Plan**

Drawing Number & Revision
2205-SPP-BP-03-DR-A-95-1005

Scale	Date Amended	Amended By	Revision
As indicated	27.10.23	PL	P01
Checked	Date Created	Drawn By	SUITABILITY
TM	01.09.22	PL	S2

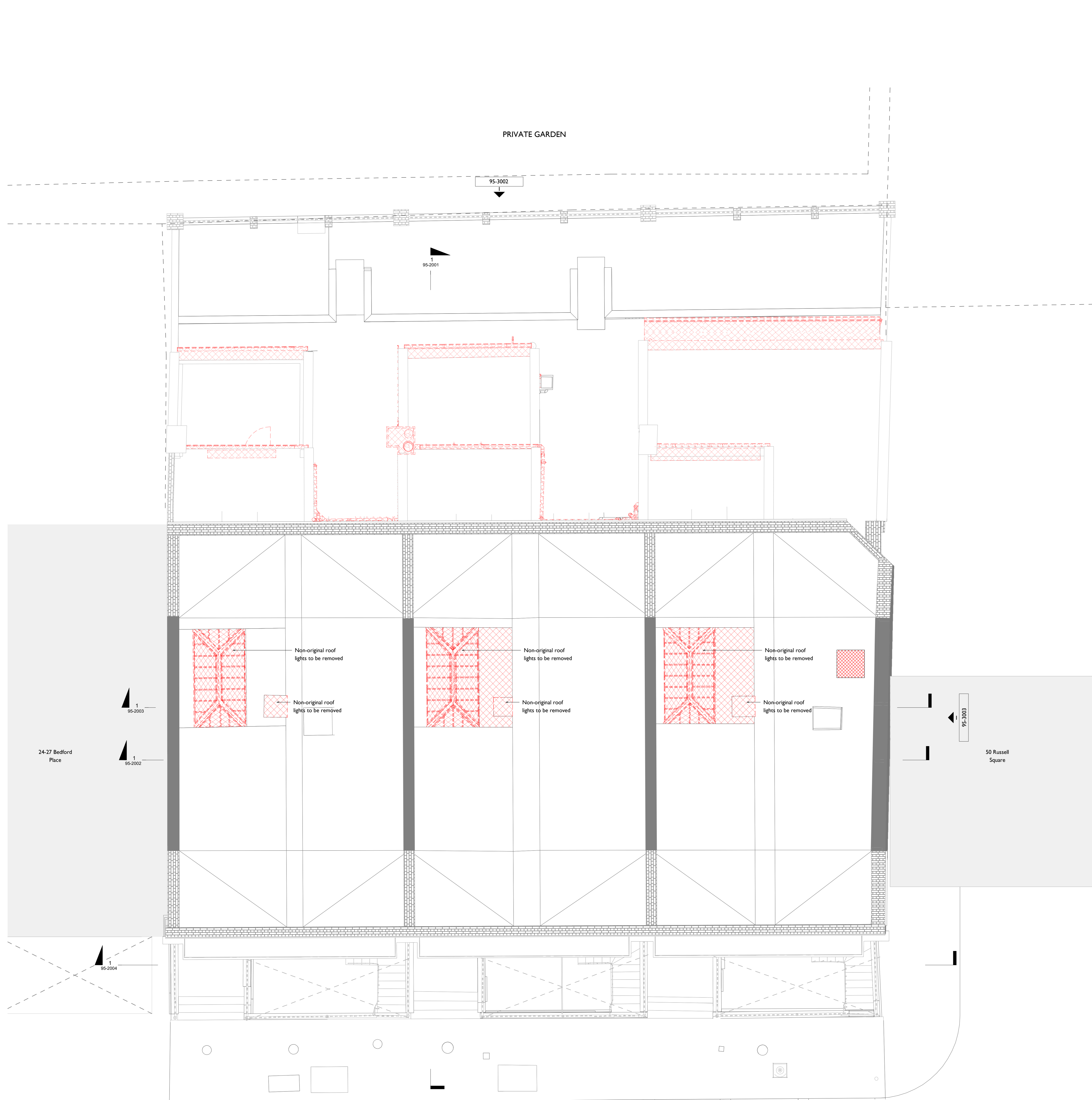

GENERAL NOTES:
 CONTRACTOR TO IMMEDIATELY ADVISE THE CONTRACT ADMINISTRATOR & ARCHITECT OF ANY DISCREPANCIES BETWEEN THE EXISTING SURVEY DRAWINGS AND THE SITE SITUATION IF FOUND TO DIFFER. SHOULD A DISCREPANCY BE IDENTIFIED, THE CONTRACTOR IS TO REQUEST VERIFICATION FROM THE CONTRACT ADMINISTRATOR BY WAY OF INSTRUCTION PRIOR TO PROCEEDING WITH THE ASSOCIATED WORK OR ORDERING OF MATERIALS.

WHERE THERE IS A PERCEIVED DISCREPANCY BETWEEN THE ARCHITECT'S P & E / STRUCTURAL ENG. DRAWINGS, SPECIFICATIONS AND SCHEDULES, THOSE OF THE ARCHITECT ARE TO TAKE PRECEDENCE. THE CONTRACTOR IS TO SEEK CLARIFICATION FROM THE CONTRACT ADMINISTRATOR PRIOR TO UNDERTAKING THE WORKS OR ASSOCIATED WORKS.

THE CONTRACTOR IS RESPONSIBLE FOR CHECKING DIMENSIONS. ANY DISCREPANCY TO BE VERIFIED WITH THE ARCHITECTS BEFORE PROCEEDING WITH ANY WORKS.

DO NOT SCALE DRAWINGS.

FIGURED DIMENSIONS TO BE WORKED IN ALL CASES. ALL DIMS ARE IN mm UNLESS OTHERWISE STATED.

ALL SUPPLIED TIMBER AND TIMBER BASED PRODUCTS SHALL CARRY THE FOREST STEWARDSHIP COUNCIL'S (FSC) TRADEMARK OR OTHER LABEL FROM AN EQUIVALENT INTERNATIONALLY RECOGNISED, GLOBALLY APPLICABLE, INDEPENDENT CERTIFICATION SYSTEM FOR GOOD FOREST MANAGEMENT, ACCEPTABLE TO THE ARCHITECT. CHAIN OF CUSTODY DOCUMENTATION IS TO BE PROVIDED PRIOR TO ANY WORKS PROCEEDING AND IS TO BE AVAILABLE FOR INSPECTION ON REQUEST BY THE ARCHITECT (WHERE INDEPENDENTLY CERTIFIED TIMBER STOCKS ARE NOT AVAILABLE, TIMBER AND WOOD PRODUCTS MAY BE SOURCED FROM SUPPLIERS THAT HAVE ADOPTED A FORMAL ENVIRONMENTAL PURCHASING POLICY, AND CAN PROVIDE CREDIBLE EVIDENCE OF A COMMITMENT TO THAT POLICY).

THIS DRAWING IS TO BE READ IN CONJUNCTION WITH ALL RELEVANT ARCHITECTS, STRUCTURAL ENGINEERS, M&E ENGINEERS AND OTHER CONTRACT DOCUMENTS.

ARCHITRAVES:
 ORIGINAL ARCHITRAVES TO BE RETAINED WHERE NOTED
 ALL NEW ARCHITRAVES INSTALLED ARE TO BE CONSTRUCTED TO MATCH ORIGINAL ARCHITRAVES ON SAME FLOOR LEVEL.

SKIRTING:
 GENERAL
 ALL NON-ORIGINAL/DAMAGED SKIRTING TO BE REMOVED
 REPLACE LIKE FOR LIKE WHERE ORIGINAL SKIRTINGS ARE DAMAGED AND CANNOT BE MADE GOOD

BASEMENT
 RETAIN/MATCH EXISTING PROFILED TIMBER SKIRTING TO FOH ROOMS + SQUARE SET SKIRTING TO BOH ROOMS
GROUND
 RETAIN/MATCH EXISTING PRIMARY ORDER TIMBER SKIRTING TO STREET-SIDE ROOMS + RETAIN/MATCH SECONDARY ORDER TIMBER SKIRTING TO PARKSIDE ROOMS
 L1
 RETAIN/MATCH EXISTING PRIMARY ORDER TIMBER SKIRTING TO STREET-SIDE ROOMS + RETAIN/MATCH SECONDARY ORDER TIMBER SKIRTING TO PARKSIDE ROOMS
 L2
 RETAIN/MATCH PROFILED TIMBER SKIRTING TO ALL ROOMS GENERALLY
 L3
 RETAIN/MATCH SQUARE SET TIMBER SKIRTING TO ALL ROOMS GENERALLY

DADOS:
 ORIGINAL DADOS TO BE RETAINED GENERALLY
 REPLACE LIKE FOR LIKE WHERE ORIGINAL DADOS HAVE BEEN DAMAGED AND CANNOT BE MADE GOOD

CORNICES:
 REFER TO CORNICE STRATEGY ON PROPOSED RCP
 ALL NON-ORIGINAL/DAMAGED CORNICES TO BE REMOVED - REPLACE LIKE FOR LIKE WHERE ORIGINAL CORNICES ARE DAMAGED AND CANNOT BE MADE GOOD

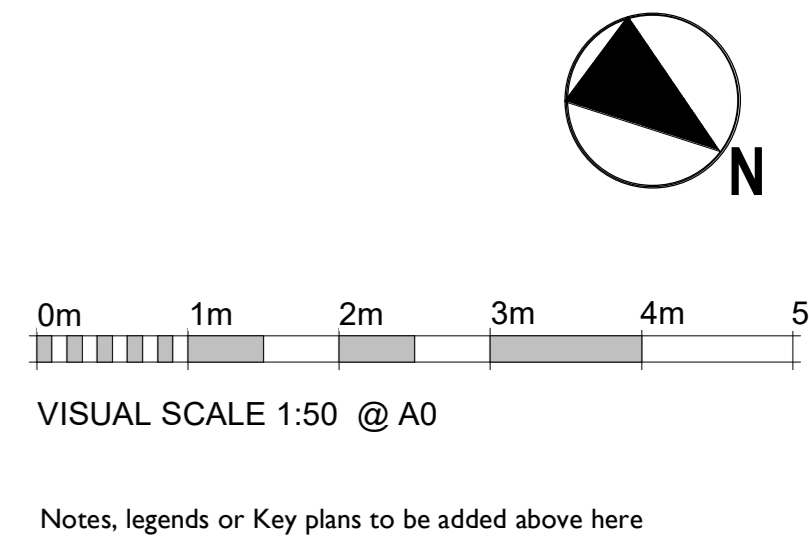

Notes, legends or Key plans to be added above here

DATE	REV	BY	DESCRIPTION
27.10.23	01	PL	ISSUED FOR PLANNING

SPPARC
 N°10 BAYLEY STREET
 BEDFORD SQUARE
 LONDON WC1B 3HB
 T +44 (0) 20 7734 4100
 F +44 (0) 20 7334 9930
 W www.spparcstudio.com

Client
FIRMDALE HOTELS

Job Title
Z205 - Bedford Place Hotel

Drawing Title
Proposed Demolition Roof Level Plan

Drawing Number & Revision
2205-SPP-BP-0R-DR-A-95-1006

Scale	Date Amended	Amended By	Revision
As indicated	27.10.23	PL	P01
Checked	Date Created	Drawn By	SUITABILITY
TM	01.09.22	PL	S2