

**S1** Typical Plan Extension (Level 2)  
02-2001 1 : 20

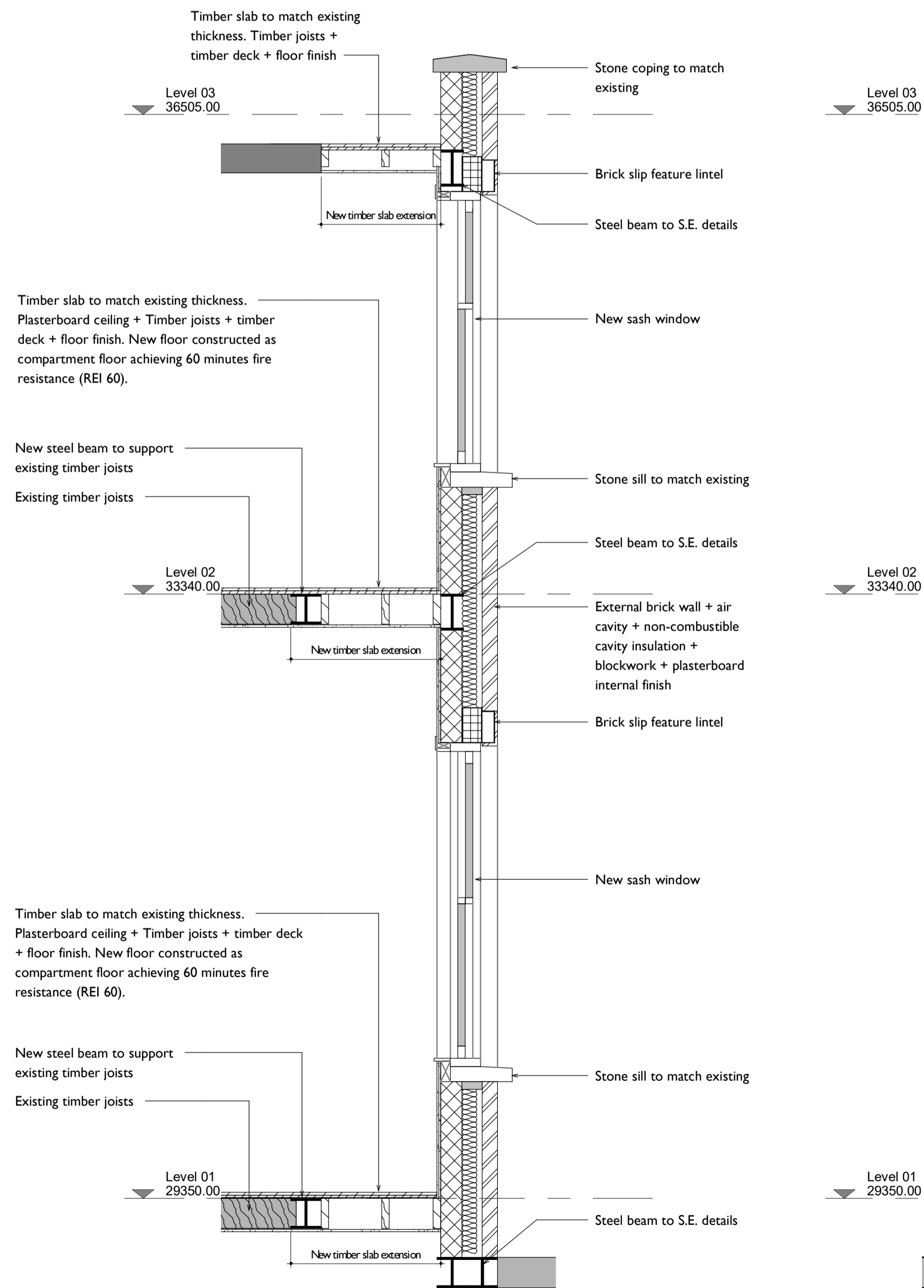

**S1** Section 01  
21-4001 1 : 25

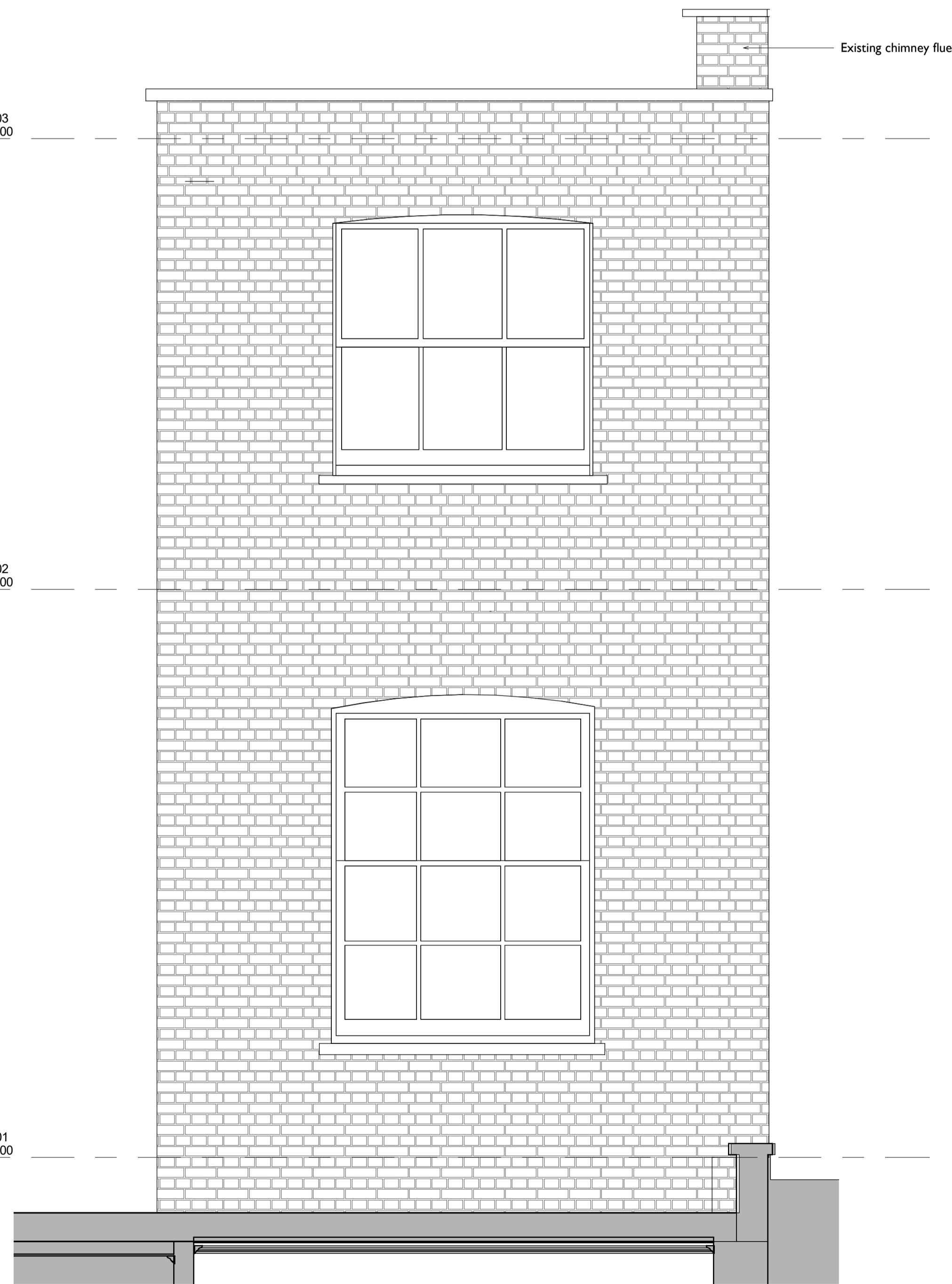

**E1** Elevation 01  
20-1003 1 : 25

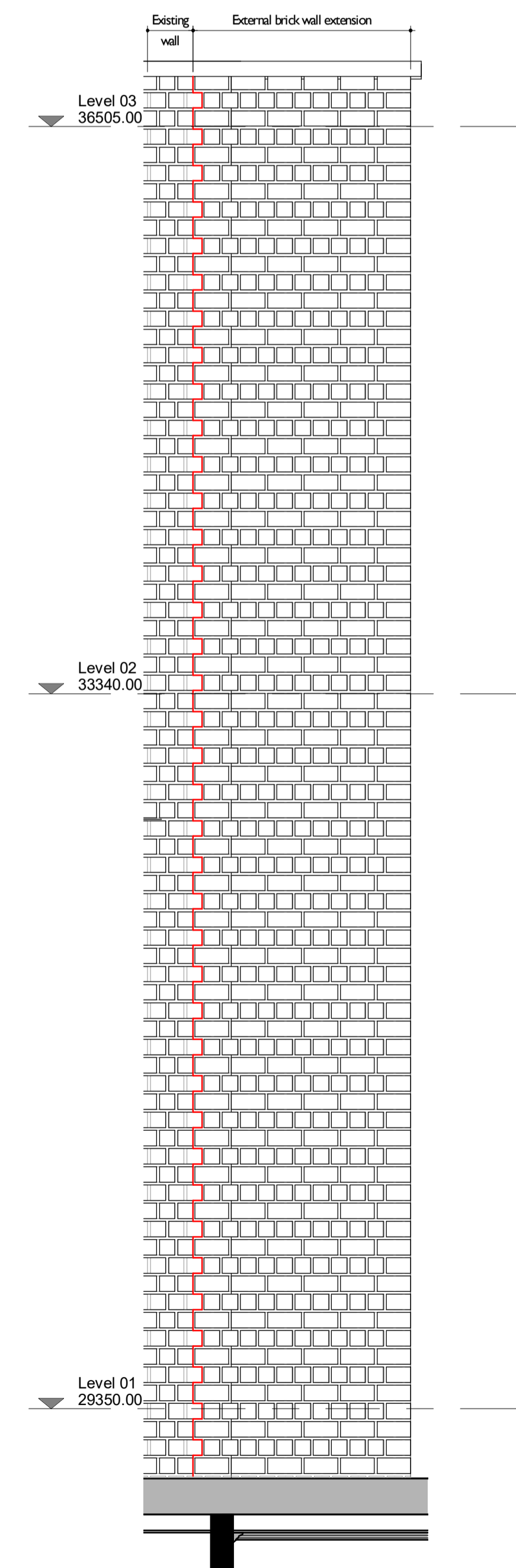

**E2** Elevation 02  
20-1003 1 : 25

**GENERAL NOTES**

CONTRACTOR TO IMMEDIATELY ADVISE THE CONTRACT ADMINISTRATOR & ARCHITECT OF ANY DISCREPANCIES BETWEEN THE EXISTING SURVEY DRAWINGS AND THE SITE SITUATION IF FOUND TO DIFFER. SHOULD A DISCREPANCY BE IDENTIFIED, THE CONTRACTOR IS TO REQUEST VERIFICATION FROM THE CONTRACT ADMINISTRATOR BY WAY OF INSTRUCTION PRIOR TO PROCEEDING WITH THE ASSOCIATED WORK OR ORDERING OF MATERIALS.

WHERE THERE IS A PERCEIVED DISCREPANCY BETWEEN THE ARCHITECTS / M & E / STRUCTURAL ENG. DRAWINGS, SPECIFICATIONS AND SCHEDULES, THOSE OF THE ARCHITECT ARE TO TAKE PRECEDENCE. THE CONTRACTOR IS TO SEEK CLARIFICATION FROM THE CONTRACT ADMINISTRATOR PRIOR TO UNDERTAKING THE WORKS OR ASSOCIATED WORKS.

THE CONTRACTOR IS RESPONSIBLE FOR CHECKING DIMENSIONS. ANY DISCREPANCY TO BE VERIFIED WITH THE ARCHITECTS BEFORE PROCEEDING WITH ANY WORKS.

DO NOT SCALE DRAWINGS.

FIGURED DIMENSIONS TO BE WORKED IN ALL CASES. ALL DIMS ARE IN mm UNLESS OTHERWISE STATED.

ALL SUPPLIED TIMBER AND TIMBER BASED PRODUCTS SHALL CARRY THE FOREST STEWARDSHIP COUNCIL'S (FSC) TRADEMARK OR OTHER LABEL FROM AN EQUIVALENT INTERNATIONALLY RECOGNISED, GLOBALLY APPLICABLE, INDEPENDENT CERTIFICATION SYSTEM FOR GOOD FOREST MANAGEMENT, ACCEPTABLE TO THE ARCHITECT. CHAIN OF CUSTODY DOCUMENTATION IS TO BE PROVIDED PRIOR TO ANY WORKS PROCEEDING AND IS TO BE AVAILABLE FOR INSPECTION ON REQUEST BY THE ARCHITECT (WHERE INDEPENDENTLY CERTIFIED TIMBER STOCKS ARE NOT AVAILABLE, TIMBER AND WOOD PRODUCTS MAY BE SOURCED FROM SUPPLIERS THAT HAVE ADOPTED A FORMAL ENVIRONMENTAL PURCHASING POLICY, AND CAN PROVIDE CREDIBLE EVIDENCE OF A COMMITMENT TO THAT POLICY).

THIS DRAWING IS TO BE READ IN CONJUNCTION WITH ALL RELEVANT ARCHITECTS, STRUCTURAL ENGINEERS, M&E ENGINEERS AND OTHER CONTRACT DOCUMENTS.



VISUAL SCALE 1:25 @ A1

Notes legends or Key plans to be added above here

DATE	REV	PL	ISSUED FOR PLANNING
27.10.23	P01	PL	ISSUED FOR PLANNING

**SPPARC**

N°10 BAYLEY STREET  
BEDFORD SQUARE  
LONDON WC1B 3HB  
T +44 (0) 20 7734 4100  
F +44 (0) 20 7534 9930  
W www.spparcstudio.com

Client  
**FIRMDALE HOTELS**

Job Title  
**2205 - Bedford Place Hotel**

Drawing Title  
**Level 01 and 02 Rear Extension  
Details**

Drawing Number & Revision  
**2205-SPP-BP-ZZ-DR-A-21-4001**

Scale	Date Amended	Amended By	Revision
As Indicated	27.10.23	PL	P01
Checked	Date Created	Drawn By	SUITABILITY
TM	17.08.23	IAR	S2

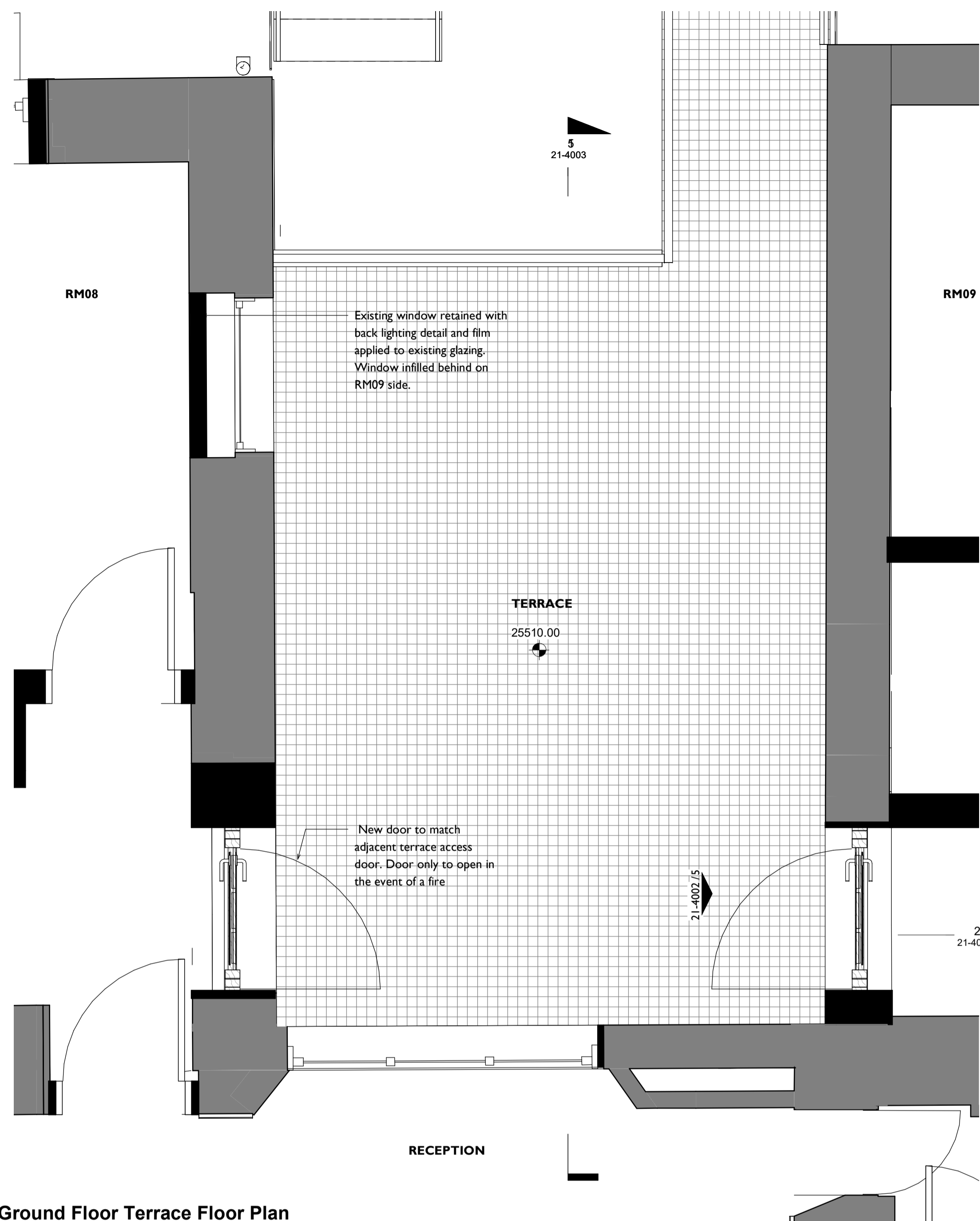

**1** Ground Floor Terrace Floor Plan  
1 : 20

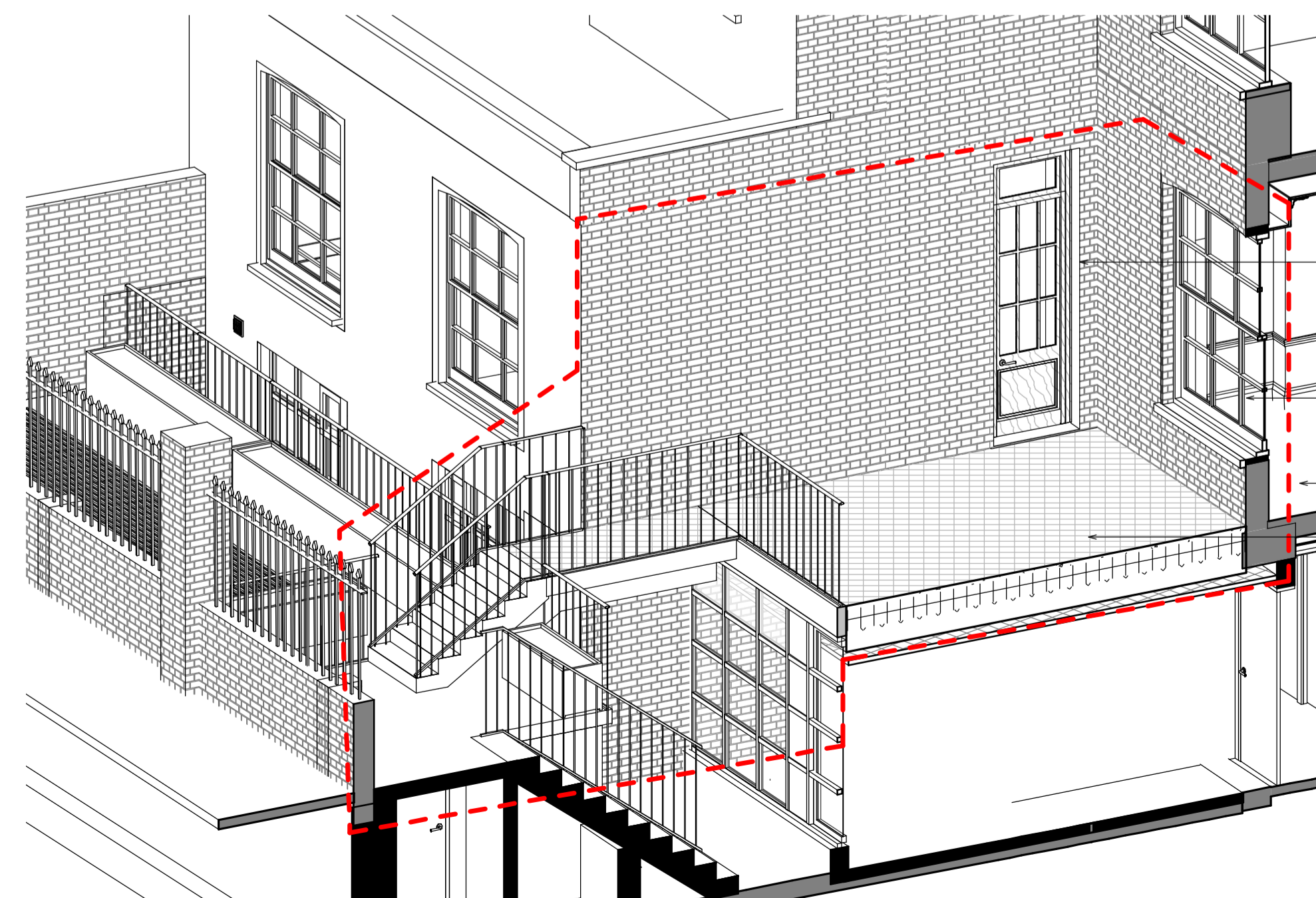

**2** Terrace 3D

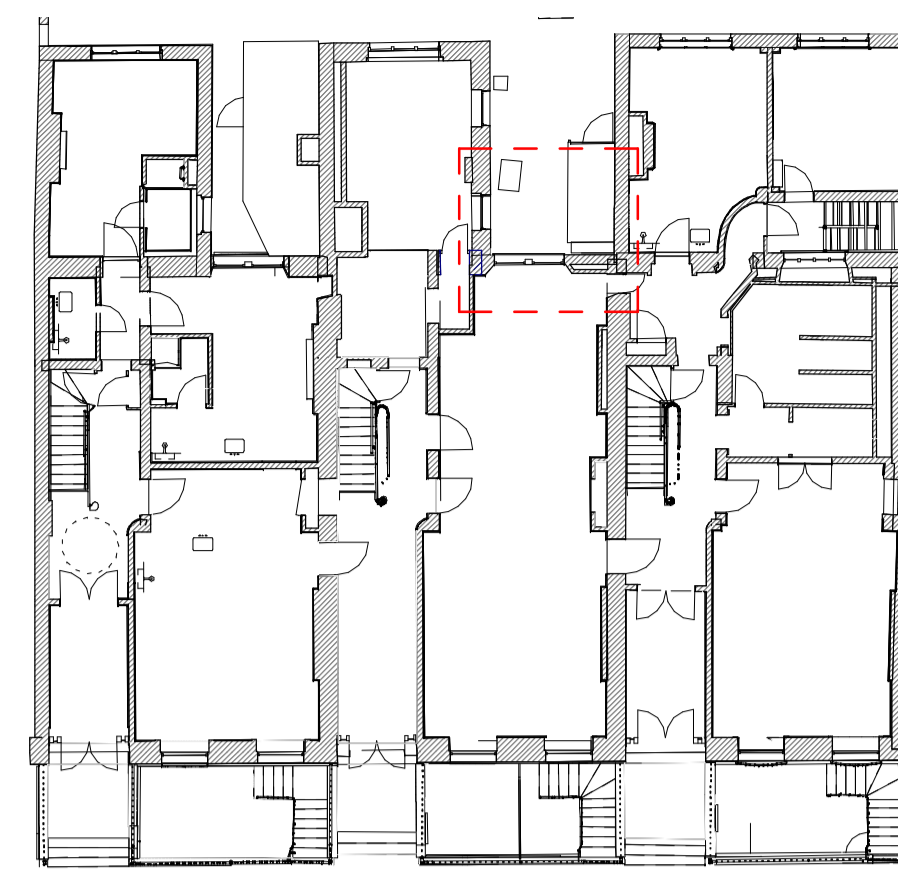

**3** 20-1001-0G - Existing Location  
02-2001 1 : 200

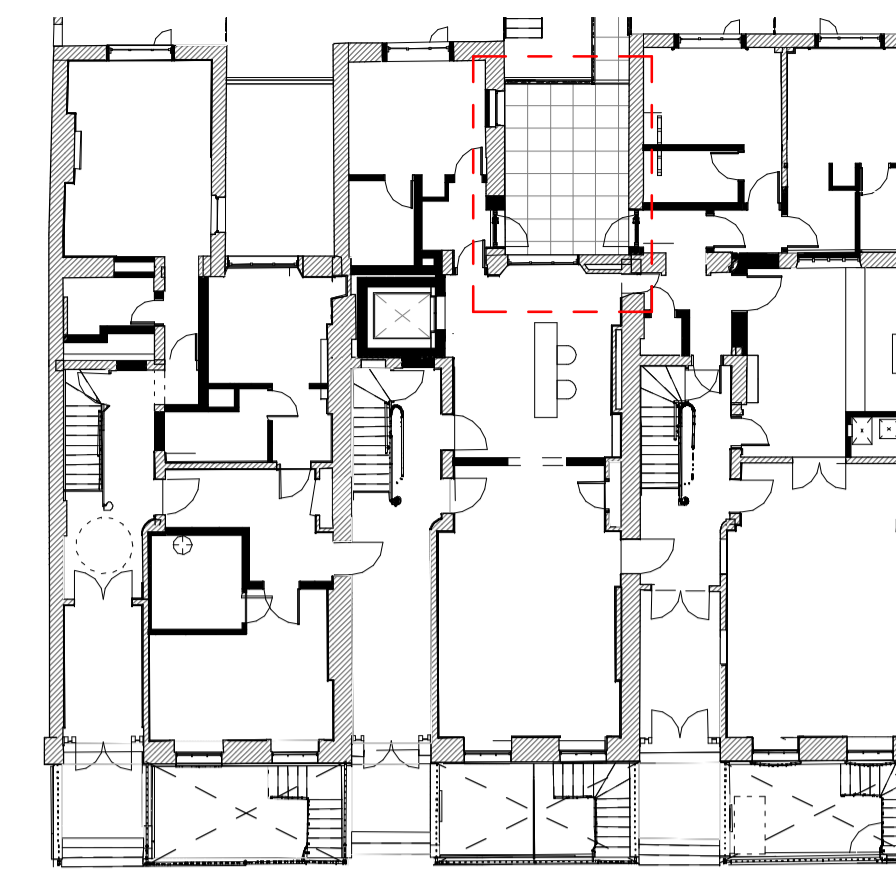

**4** 20-1001-0G - Proposed Location  
02-2001 1 : 200

**GENERAL NOTES**

CONTRACTOR TO IMMEDIATELY ADVISE THE CONTRACT ADMINISTRATOR & ARCHITECT OF ANY DISCREPANCIES BETWEEN THE EXISTING SURVEY DRAWINGS AND THE SITE SITUATION IF FOUND TO DIFFER. SHOULD A DISCREPANCY BE IDENTIFIED, THE CONTRACTOR IS TO REQUEST VERIFICATION FROM THE CONTRACT ADMINISTRATOR BY WAY OF INSTRUCTION PRIOR TO PROCEEDING WITH THE ASSOCIATED WORK OR ORDERING OF MATERIALS.

WHERE THERE IS A PERCEIVED DISCREPANCY BETWEEN THE ARCHITECTS / M & E / STRUCTURAL ENG. DRAWINGS, SPECIFICATIONS AND SCHEDULES, THOSE OF THE ARCHITECT ARE TO TAKE PRECEDENCE. THE CONTRACTOR IS TO SEEK CLARIFICATION FROM THE CONTRACT ADMINISTRATOR PRIOR TO UNDERTAKING THE WORKS OR ASSOCIATED WORKS.

THE CONTRACTOR IS RESPONSIBLE FOR CHECKING DIMENSIONS. ANY DISCREPANCY TO BE VERIFIED WITH THE ARCHITECTS BEFORE PROCEEDING WITH ANY WORKS.

DO NOT SCALE DRAWINGS.

FIGURED DIMENSIONS TO BE WORKED IN ALL CASES. ALL DIMS ARE IN mm UNLESS OTHERWISE STATED.

ALL SUPPLIED TIMBER AND TIMBER BASED PRODUCTS SHALL CARRY THE FOREST STEWARDSHIP COUNCIL'S (FSC) TRADEMARK OR OTHER LABEL FROM AN EQUIVALENT INTERNATIONALLY RECOGNISED, GLOBALLY APPLICABLE, INDEPENDENT CERTIFICATION SYSTEM FOR GOOD FOREST MANAGEMENT, ACCEPTABLE TO THE ARCHITECT. CHAIN OF CUSTODY DOCUMENTATION IS TO BE PROVIDED PRIOR TO ANY WORKS PROCEEDING AND IS TO BE AVAILABLE FOR INSPECTION ON REQUEST BY THE ARCHITECT (WHERE INDEPENDENTLY CERTIFIED TIMBER STOCKS ARE NOT AVAILABLE, TIMBER AND WOOD PRODUCTS MAY BE SOURCED FROM SUPPLIERS THAT HAVE ADOPTED A FORMAL ENVIRONMENTAL PURCHASING POLICY, AND CAN PROVIDE CREDIBLE EVIDENCE OF A COMMITMENT TO THAT POLICY).

THIS DRAWING IS TO BE READ IN CONJUNCTION WITH ALL RELEVANT ARCHITECTS, STRUCTURAL ENGINEERS, M&E ENGINEERS AND OTHER CONTRACT DOCUMENTS.

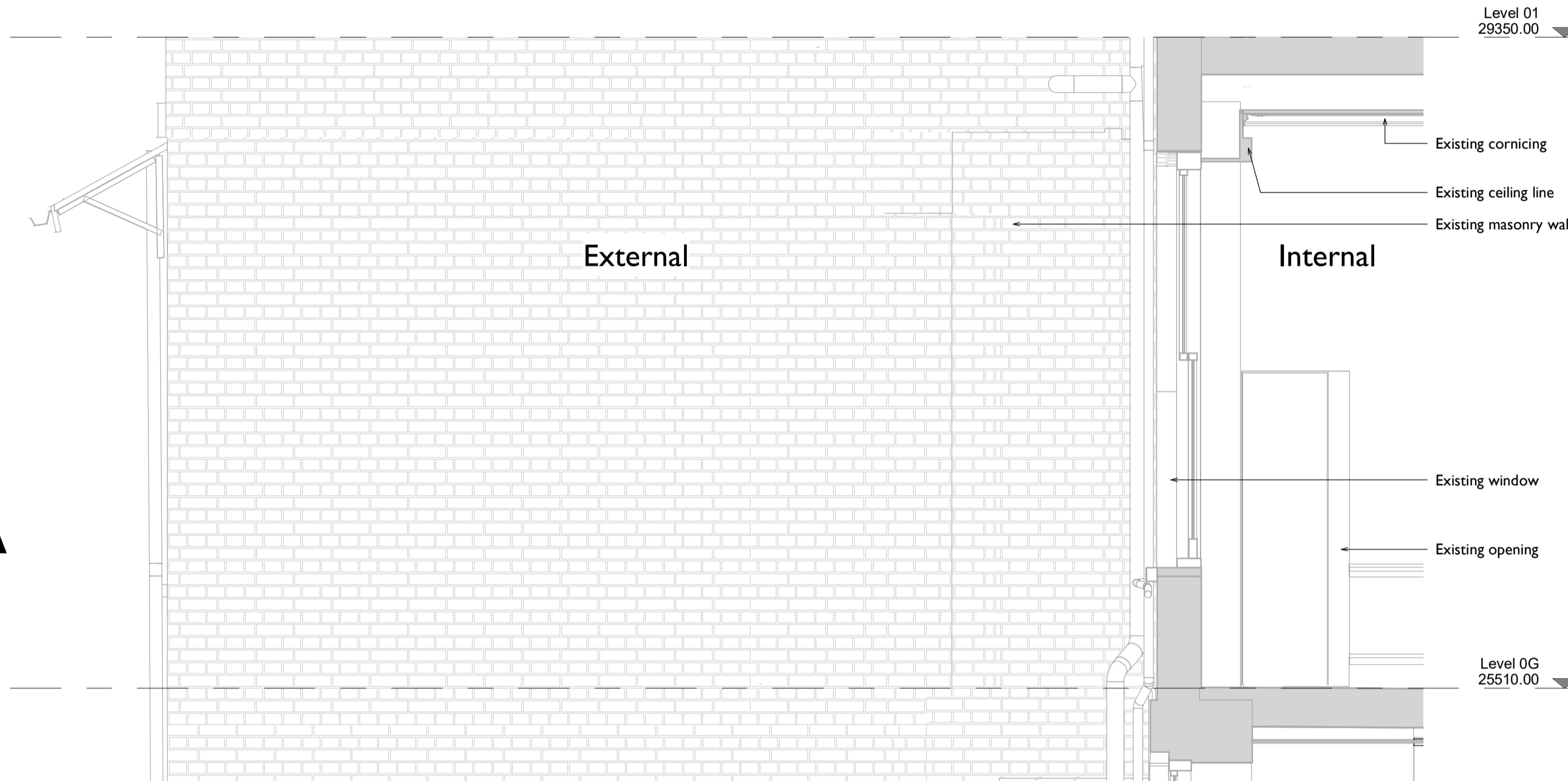

**6** Existing Elevation 01  
1 : 25

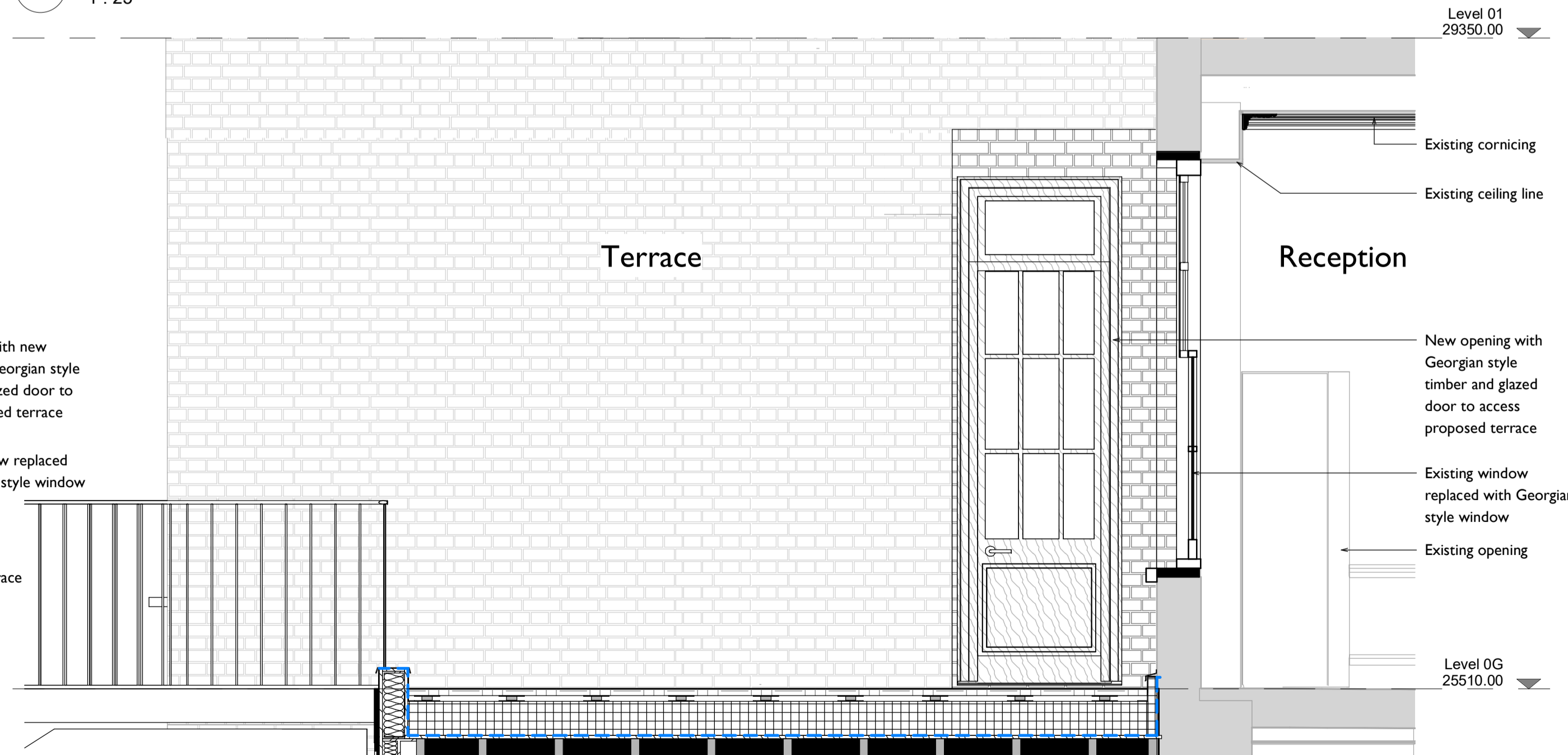

**5** Proposed Elevation 01  
20-1002 1 : 25

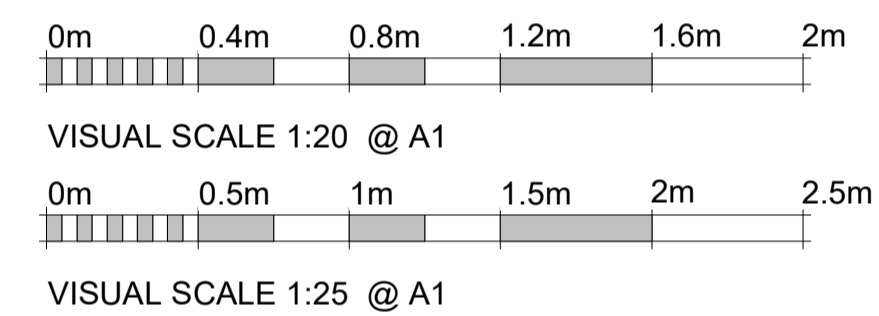

Notes legends or Key plans to be added above here

DATE	REV	PL	ISSUED FOR PLANNING
27.10.23	P01	PL	ISSUED FOR PLANNING

**SPPARC**

N°10 BAYLEY STREET  
BEDFORD SQUARE  
LONDON WC1B 3HB  
T +44 (0) 20 7734 4100  
F +44 (0) 20 7534 9930  
W www.spparcstudio.com

Client  
**FIRMDALE HOTELS**

Job Title  
**2205 - Bedford Place Hotel**

Drawing Title  
**Ground Floor Terrace Details  
01**

Drawing Number & Revision  
**2205-SPP-BP-ZZ-DR-A-21-4002**

Scale	Date Amended	Amended By	Revision
As Indicated	27.10.23	PL	P01
Checked	Date Created	Drawn By	SUITABILITY
TM	17.08.23	PL	S2

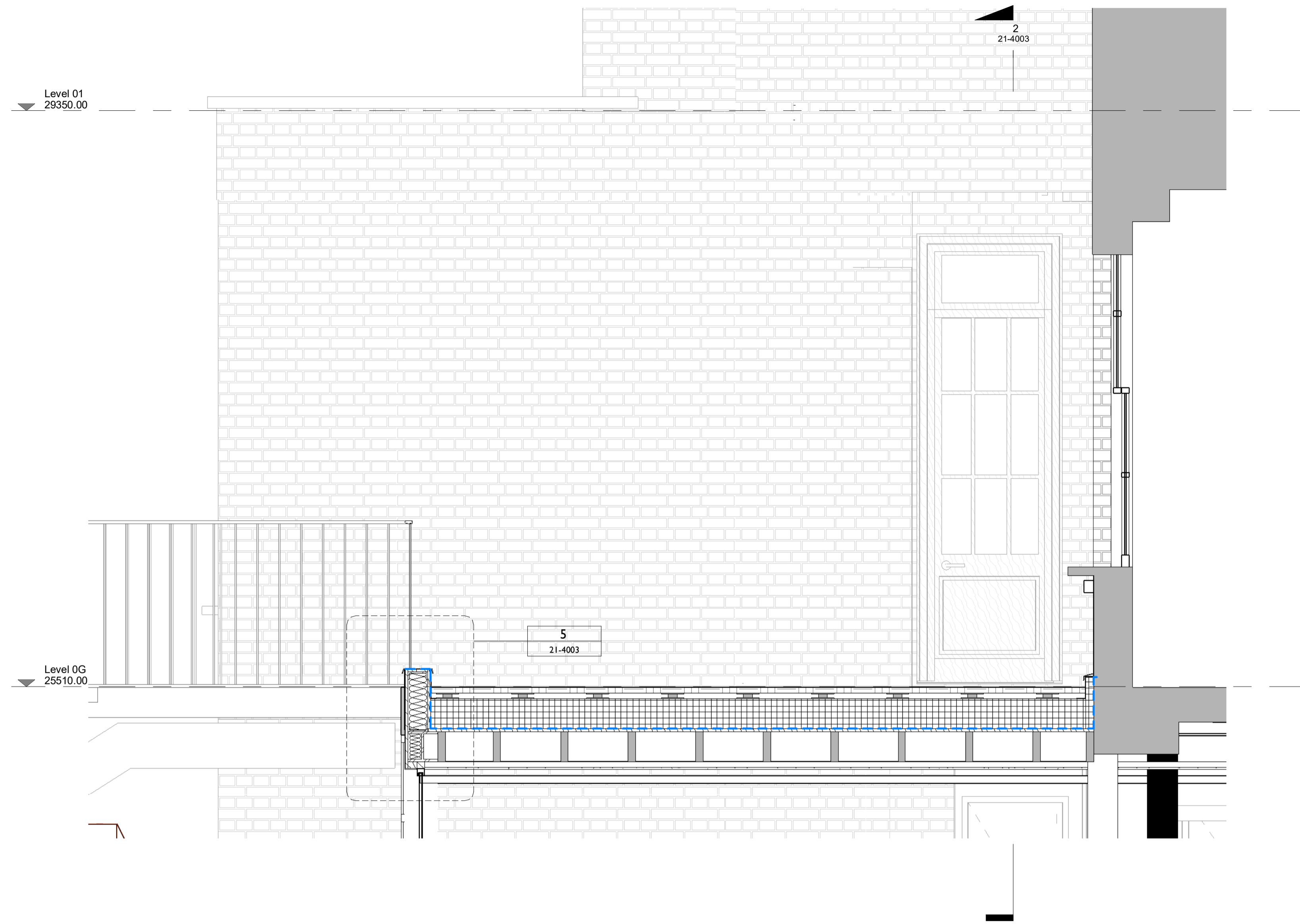

**1 Terrace Section 01**  
21-4002 1:20

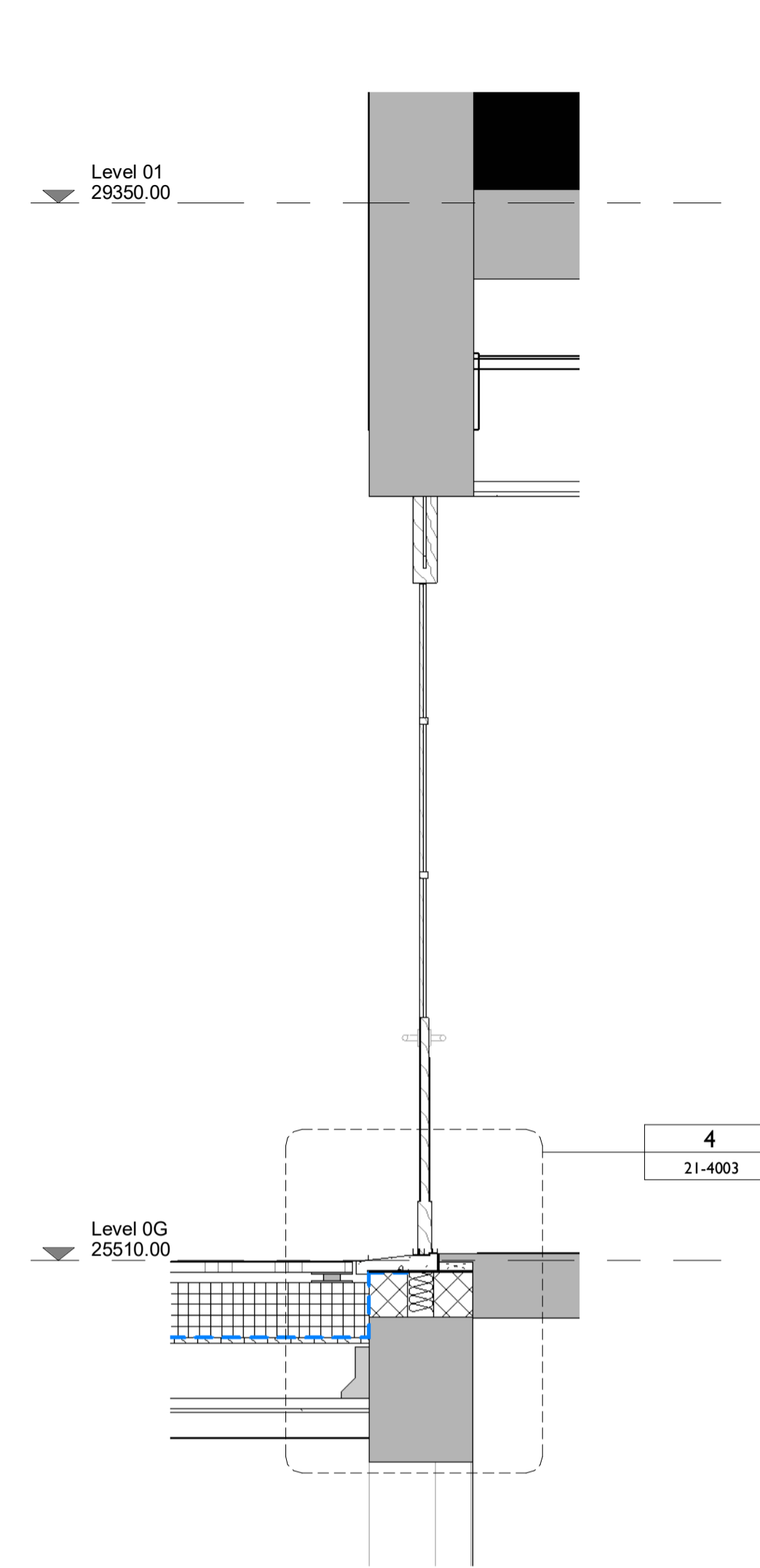

**2 Terrace Access Door Section 01**  
21-4002 1:20

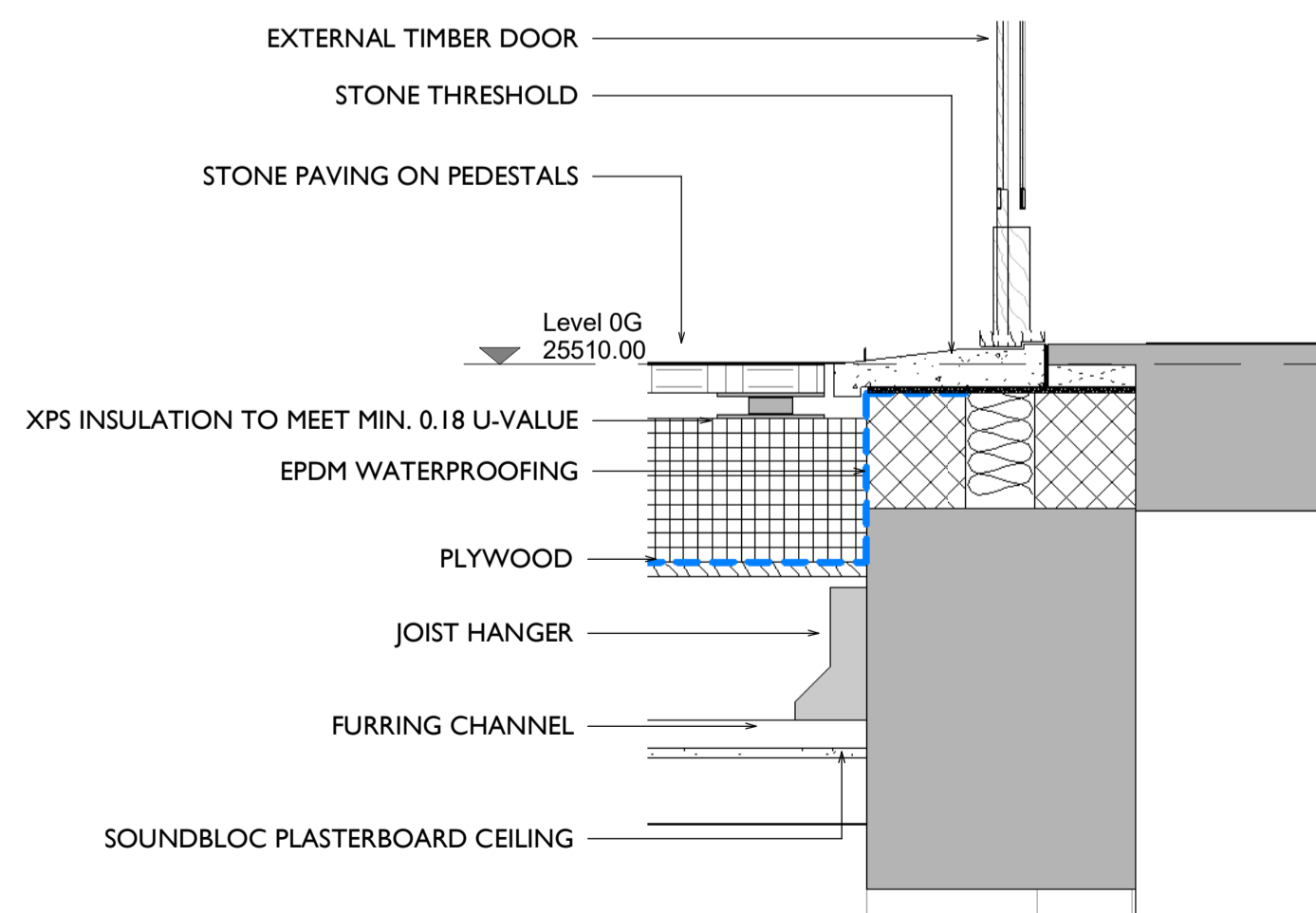

**4 Terrace Access Sill Detail**  
21-4003 1:10

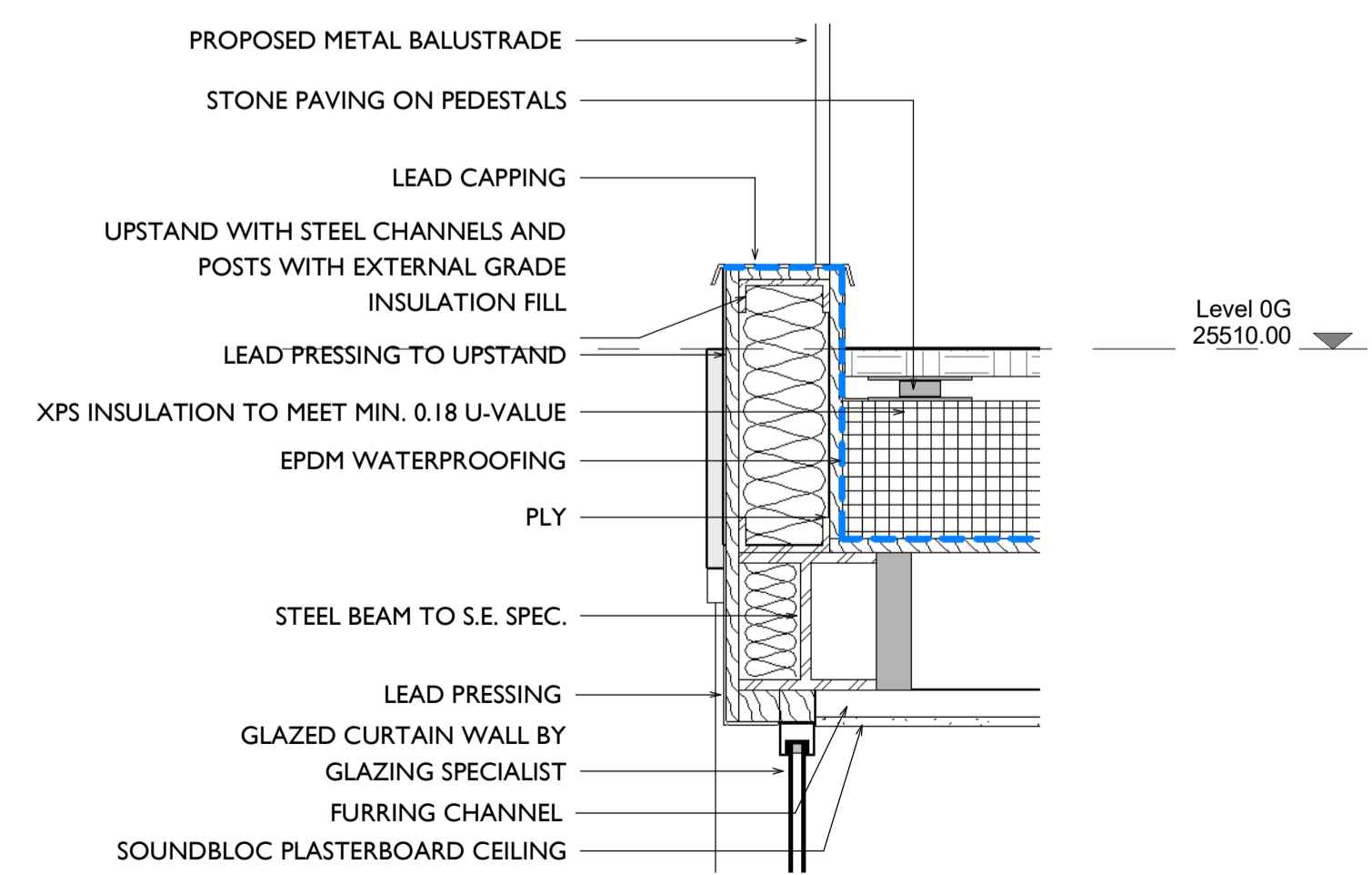

**5 Terrace Parapet Detail**  
21-4003 1:10

**GENERAL NOTES**

CONTRACTOR TO IMMEDIATELY ADVISE THE CONTRACT ADMINISTRATOR & ARCHITECT OF ANY DISCREPANCIES BETWEEN THE EXISTING SURVEY DRAWINGS AND THE SITE SITUATION IF FOUND TO DIFFER. SHOULD A DISCREPANCY BE IDENTIFIED, THE CONTRACTOR IS TO REQUEST VERIFICATION FROM THE CONTRACT ADMINISTRATOR BY WAY OF INSTRUCTION PRIOR TO PROCEEDING WITH THE ASSOCIATED WORK OR ORDERING OF MATERIALS.

WHERE THERE IS A PERCEIVED DISCREPANCY BETWEEN THE ARCHITECTS / M & E / STRUCTURAL ENG. DRAWINGS, SPECIFICATIONS AND SCHEDULES, THOSE OF THE ARCHITECT ARE TO TAKE PRECEDENCE. THE CONTRACTOR IS TO SEEK CLARIFICATION FROM THE CONTRACT ADMINISTRATOR PRIOR TO UNDERTAKING THE WORKS OR ASSOCIATED WORKS.

THE CONTRACTOR IS RESPONSIBLE FOR CHECKING DIMENSIONS. ANY DISCREPANCY TO BE VERIFIED WITH THE ARCHITECTS BEFORE PROCEEDING WITH ANY WORKS.

DO NOT SCALE DRAWINGS.

FIGURED DIMENSIONS TO BE WORKED IN ALL CASES. ALL DIMS ARE IN mm UNLESS OTHERWISE STATED.

ALL SUPPLIED TIMBER AND TIMBER BASED PRODUCTS SHALL CARRY THE FOREST STEWARDSHIP COUNCIL'S (FSC) TRADEMARK OR OTHER LABEL FROM AN EQUIVALENT INTERNATIONALLY RECOGNISED, GLOBALLY APPLICABLE, INDEPENDENT CERTIFICATION SYSTEM FOR GOOD FOREST MANAGEMENT, ACCEPTABLE TO THE ARCHITECT. CHAIN OF CUSTODY DOCUMENTATION IS TO BE PROVIDED PRIOR TO ANY WORKS PROCEEDING AND IS TO BE AVAILABLE FOR INSPECTION ON REQUEST BY THE ARCHITECT (WHERE INDEPENDENTLY CERTIFIED TIMBER STOCKS ARE NOT AVAILABLE, TIMBER AND WOOD PRODUCTS MAY BE SOURCED FROM SUPPLIERS THAT HAVE ADOPTED A FORMAL ENVIRONMENTAL PURCHASING POLICY, AND CAN PROVIDE CREDIBLE EVIDENCE OF A COMMITMENT TO THAT POLICY).

THIS DRAWING IS TO BE READ IN CONJUNCTION WITH ALL RELEVANT ARCHITECTS, STRUCTURAL ENGINEERS, M&E ENGINEERS AND OTHER CONTRACT DOCUMENTS.

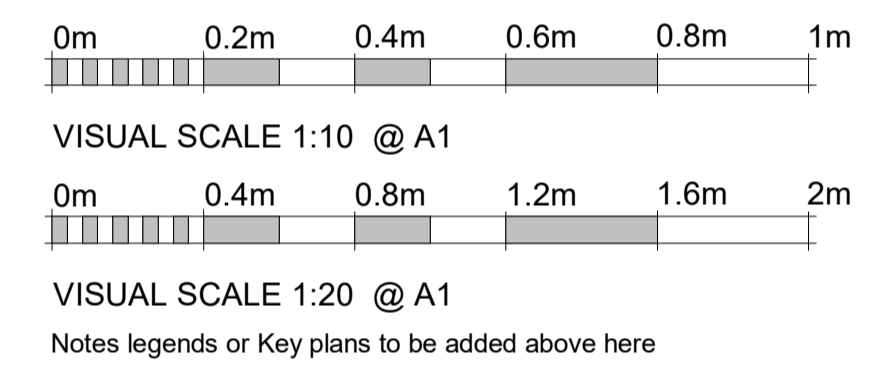

Notes legends or Key plans to be added above here

DATE	REV	PL	ISSUED FOR PLANNING
27.10.23	P01	PL	ISSUED FOR PLANNING

**SPPARC**

N°10 BAYLEY STREET  
BEDFORD SQUARE  
LONDON WC1B 3HB  
T +44 (0) 20 7734 4100  
F +44 (0) 20 7534 9930  
W www.spparcstudio.com

Client  
**FIRMDALE HOTELS**

Job Title  
**2205 - Bedford Place Hotel**

Drawing Title  
**Ground Floor Terrace Details  
02**

Drawing Number & Revision  
**2205-SPP-BP-ZZ-DR-A-21-4003**

Scale	Date Amended	Amended By	Revision
As Indicated	27.10.23	PL	P01
Checked	Date Created	Drawn By	SUITABILITY
TM	17.08.23	PL	S2

**GENERAL NOTES**

CONTRACTOR TO IMMEDIATELY ADVISE THE CONTRACT ADMINISTRATOR & ARCHITECT OF ANY DISCREPANCIES BETWEEN THE EXISTING SURVEY DRAWINGS AND THE SITE SITUATION IF FOUND TO DIFFER. SHOULD A DISCREPANCY BE IDENTIFIED, THE CONTRACTOR IS TO REQUEST VERIFICATION FROM THE CONTRACT ADMINISTRATOR BY WAY OF INSTRUCTION PRIOR TO PROCEEDING WITH THE ASSOCIATED WORK OR ORDERING OF MATERIALS.

WHERE THERE IS A PERCEIVED DISCREPANCY BETWEEN THE ARCHITECTS / M & E / STRUCTURAL ENG. DRAWINGS, SPECIFICATIONS AND SCHEDULES, THOSE OF THE ARCHITECT ARE TO TAKE PRECEDENCE. THE CONTRACTOR IS TO SEEK CLARIFICATION FROM THE CONTRACT ADMINISTRATOR PRIOR TO UNDERTAKING THE WORKS OR ASSOCIATED WORKS.

THE CONTRACTOR IS RESPONSIBLE FOR CHECKING DIMENSIONS. ANY DISCREPANCY TO BE VERIFIED WITH THE ARCHITECTS BEFORE PROCEEDING WITH ANY WORKS.

DO NOT SCALE DRAWINGS.

FIGURED DIMENSIONS TO BE WORKED IN ALL CASES. ALL DIMS ARE IN mm UNLESS OTHERWISE STATED.

ALL SUPPLIED TIMBER AND TIMBER BASED PRODUCTS SHALL CARRY THE FOREST STEWARDSHIP COUNCIL'S (FSC) TRADEMARK OR OTHER LABEL FROM AN EQUIVALENT INTERNATIONALLY RECOGNISED, GLOBALLY APPLICABLE, INDEPENDENT CERTIFICATION SYSTEM FOR GOOD FOREST MANAGEMENT, ACCEPTABLE TO THE ARCHITECT. CHAIN OF CUSTODY DOCUMENTATION IS TO BE PROVIDED PRIOR TO ANY WORKS PROCEEDING AND IS TO BE AVAILABLE FOR INSPECTION ON REQUEST BY THE ARCHITECT (WHERE INDEPENDENTLY CERTIFIED TIMBER STOCKS ARE NOT AVAILABLE, TIMBER AND WOOD PRODUCTS MAY BE SOURCED FROM SUPPLIERS THAT HAVE ADOPTED A FORMAL ENVIRONMENTAL PURCHASING POLICY, AND CAN PROVIDE CREDIBLE EVIDENCE OF A COMMITMENT TO THAT POLICY).

THIS DRAWING IS TO BE READ IN CONJUNCTION WITH ALL RELEVANT ARCHITECTS, STRUCTURAL ENGINEERS, M&E ENGINEERS AND OTHER CONTRACT DOCUMENTS.

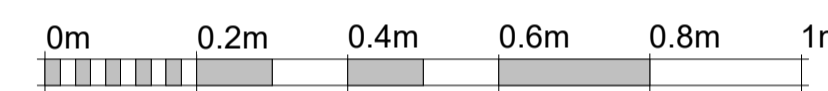
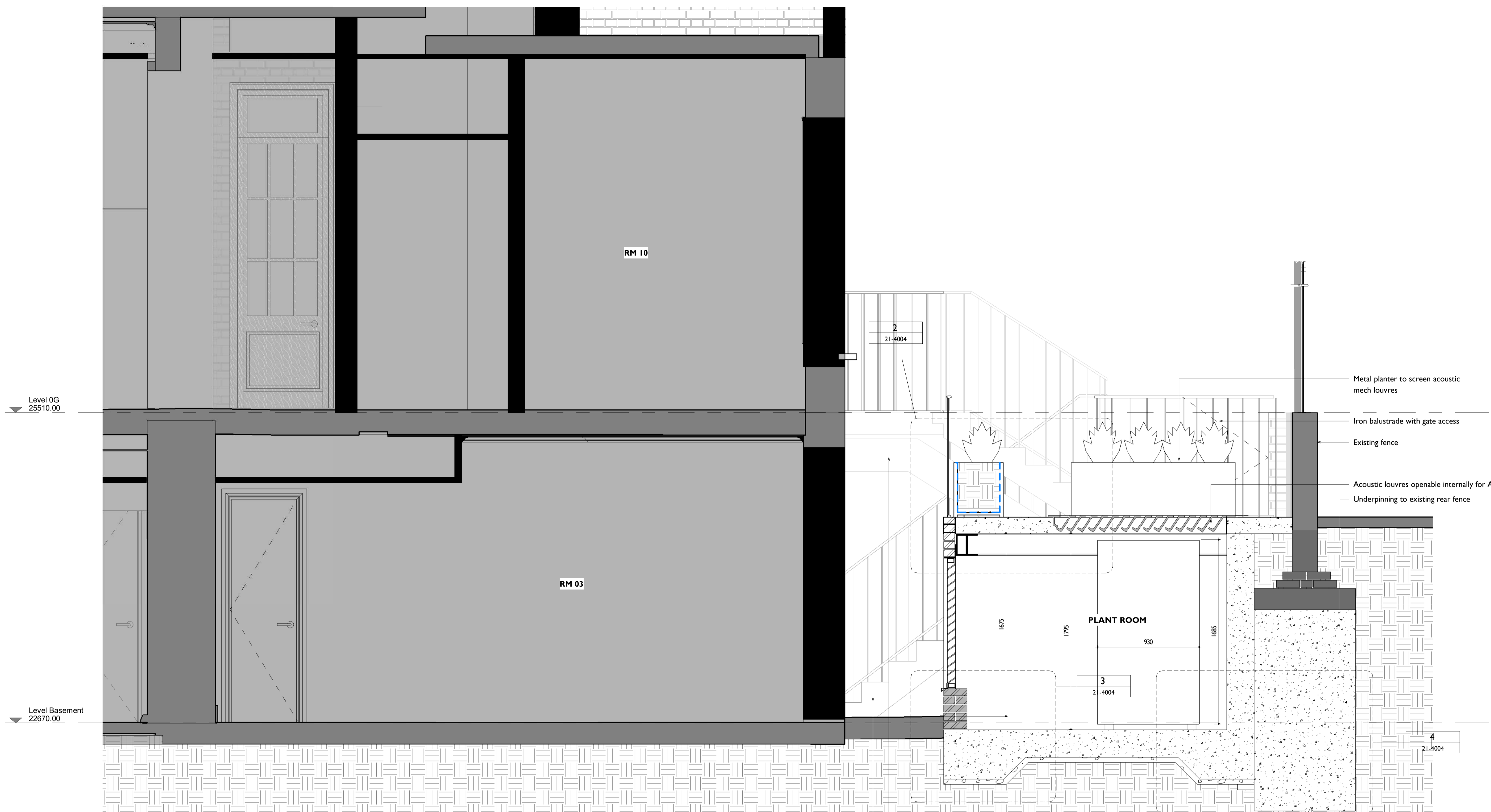

VISUAL SCALE 1:10 @ A1

Notes legends or Key plans to be added above here

**1 WIP SECTION - REAR PLANT ROOM**

20-1001 1 : 20

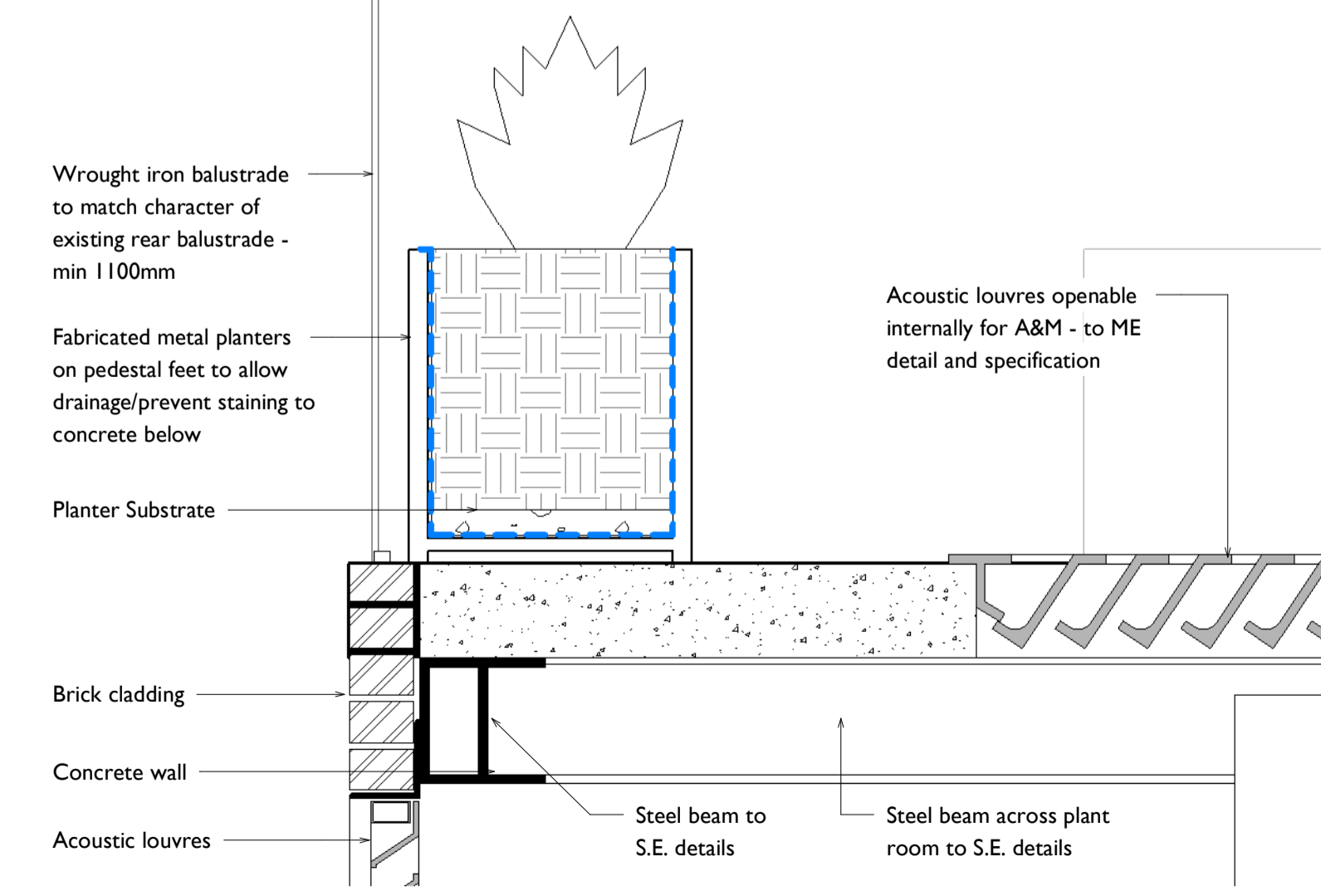

**2 WIP SECTION - REAR PLANT ROOM DETAIL 01**

21-4004 1 : 10

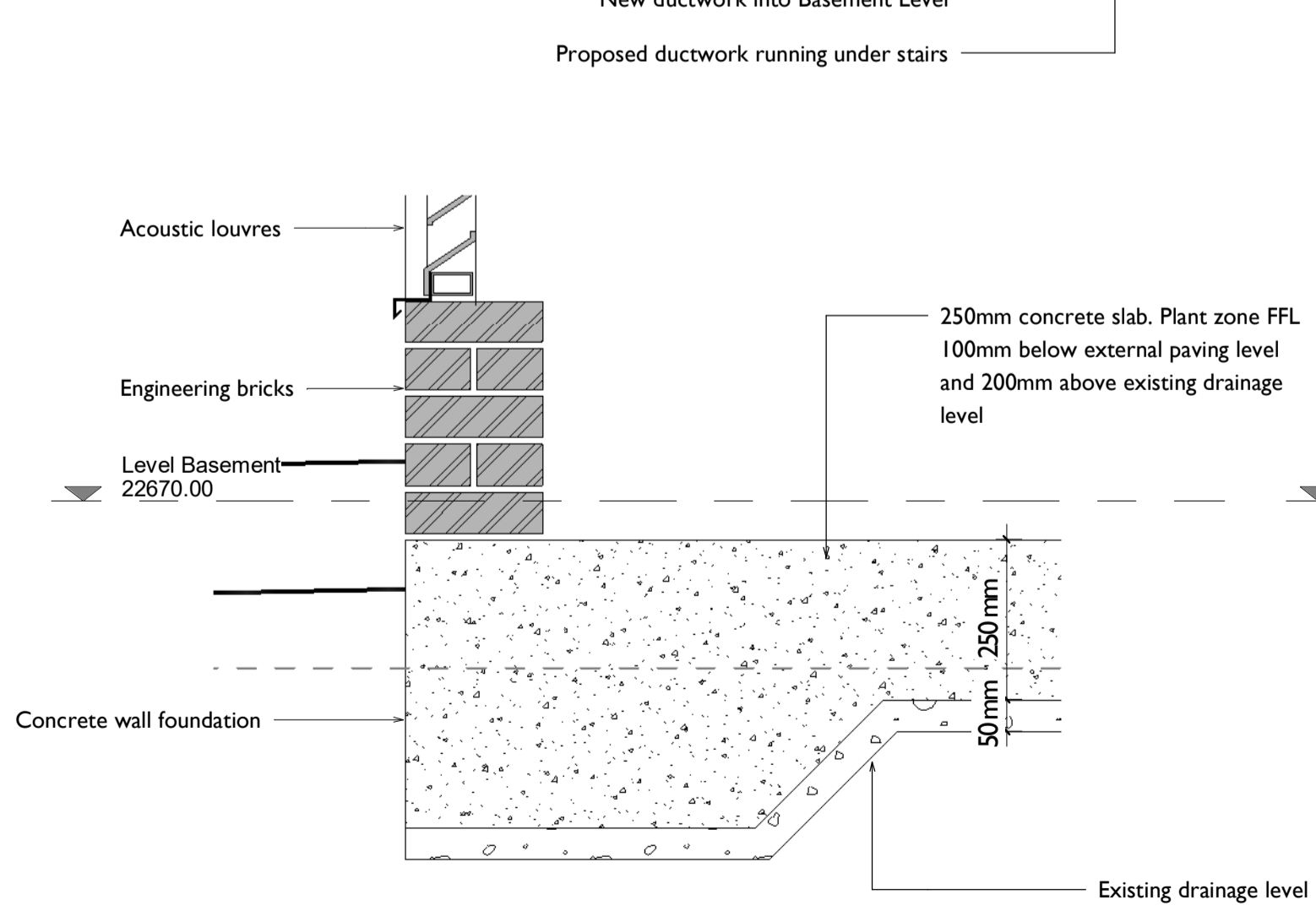

**3 WIP SECTION - REAR PLANT ROOM DETAIL 02**

21-4004 1 : 10

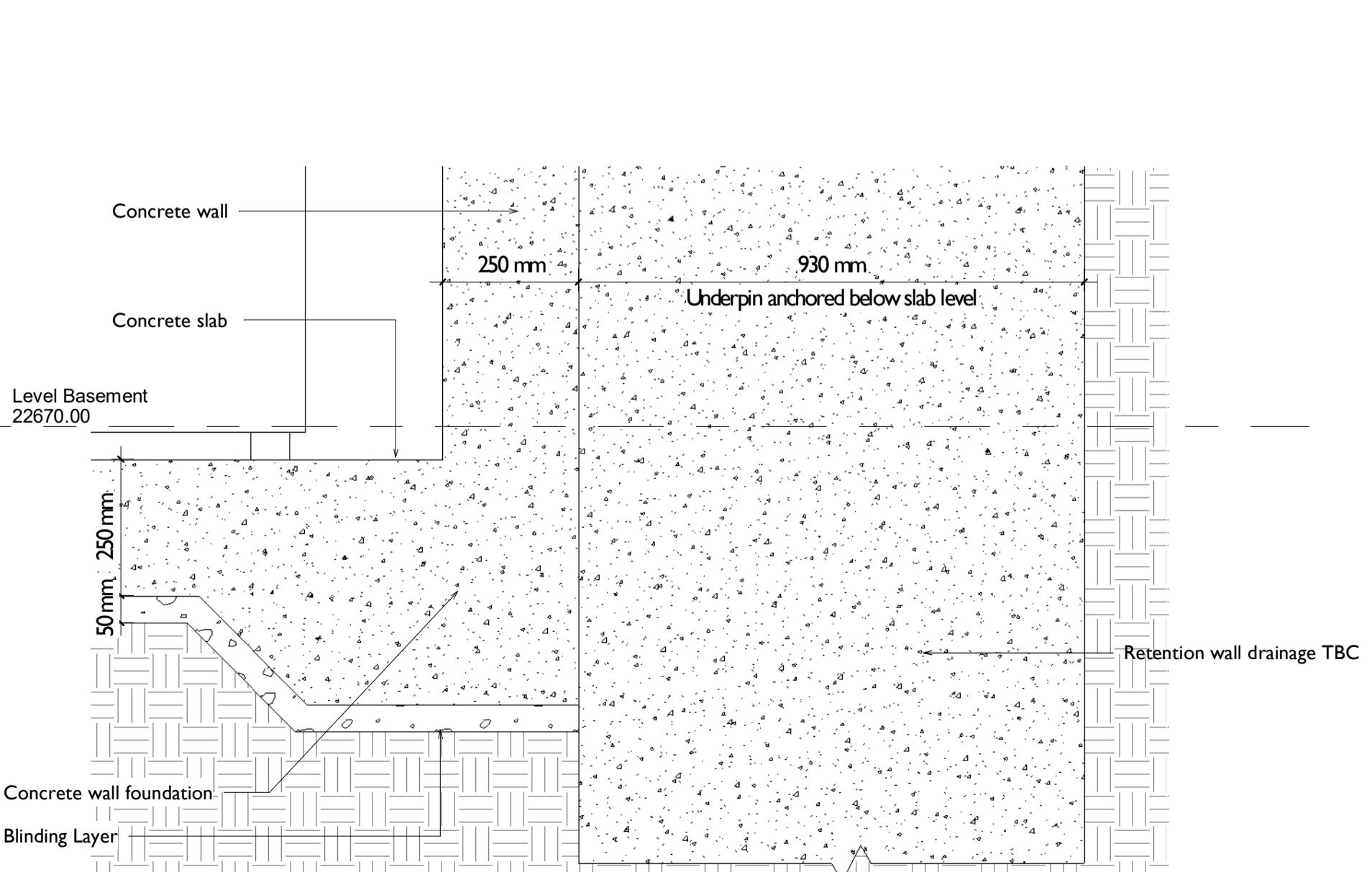

**4 WIP SECTION - REAR PLANT ROOM DETAIL 03**

21-4004 1 : 10

27.10.23	P01	PL	ISSUED FOR PLANNING
DATE	REV	BY	DESCRIPTION

**SPPARC**

N°10 BAYLEY STREET  
BEDFORD SQUARE  
LONDON WC1B 3HB  
T +44 (0) 20 7734 4100  
F +44 (0) 20 7534 9930  
W www.spparcstudio.com

Client  
**FIRMDALE HOTELS**

Job Title  
**2205 - Bedford Place Hotel**

Drawing Title  
**Rear Plant Room Section 01**

Drawing Number & Revision  
**2205-SPP-BP-ZZ-DR-A-21-4004**

Scale	Date Amended	Amended By	Revision
As Indicated	27.10.23	PL	P01
Checked	Date Created	Drawn By	SUITABILITY
TM	05.10.23	PL	S2

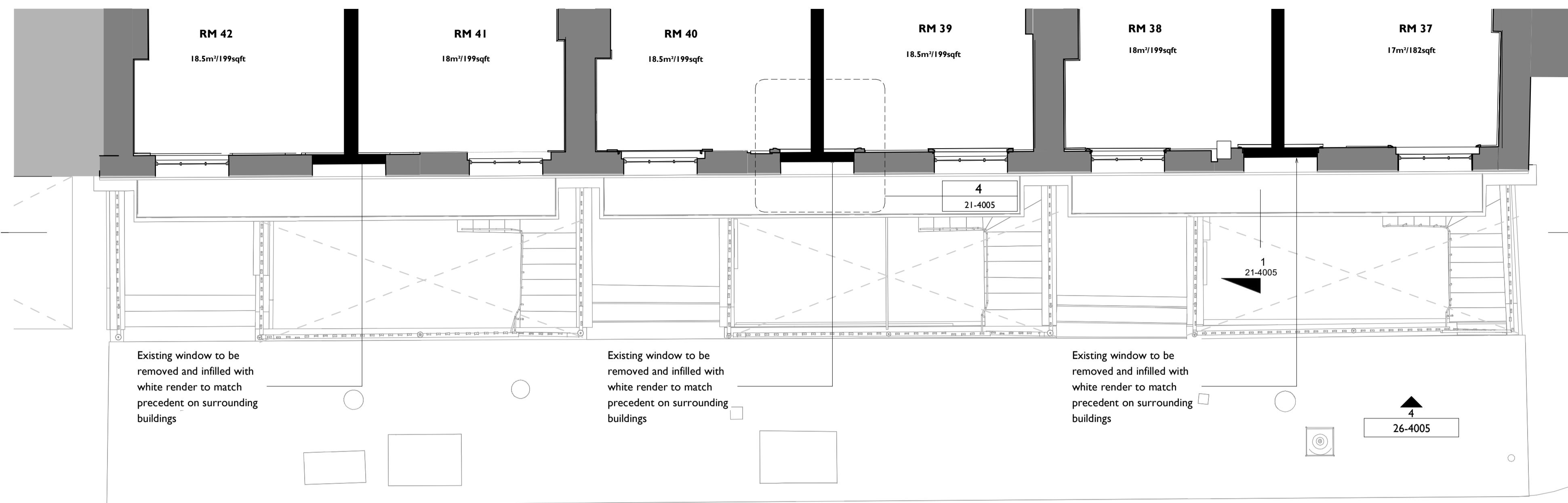

**GENERAL NOTES**

CONTRACTOR TO IMMEDIATELY ADVISE THE CONTRACT ADMINISTRATOR & ARCHITECT OF ANY DISCREPANCIES BETWEEN THE EXISTING SURVEY DRAWINGS AND THE SITE SITUATION IF FOUND TO DIFFER. SHOULD A DISCREPANCY BE IDENTIFIED, THE CONTRACTOR IS TO REQUEST VERIFICATION FROM THE CONTRACT ADMINISTRATOR BY WAY OF INSTRUCTION PRIOR TO PROCEEDING WITH THE ASSOCIATED WORK OR ORDERING OF MATERIALS.

WHERE THERE IS A PERCEIVED DISCREPANCY BETWEEN THE ARCHITECTS / M & E / STRUCTURAL ENG. DRAWINGS, SPECIFICATIONS AND SCHEDULES, THOSE OF THE ARCHITECT ARE TO TAKE PRECEDENCE. THE CONTRACTOR IS TO SEEK CLARIFICATION FROM THE CONTRACT ADMINISTRATOR PRIOR TO UNDERTAKING THE WORKS OR ASSOCIATED WORKS.

THE CONTRACTOR IS RESPONSIBLE FOR CHECKING DIMENSIONS. ANY DISCREPANCY TO BE VERIFIED WITH THE ARCHITECTS BEFORE PROCEEDING WITH ANY WORKS.

DO NOT SCALE DRAWINGS.

FIGURED DIMENSIONS TO BE WORKED IN ALL CASES. ALL DIMS ARE IN mm UNLESS OTHERWISE STATED.

ALL SUPPLIED TIMBER AND TIMBER BASED PRODUCTS SHALL CARRY THE FOREST STEWARDSHIP COUNCIL'S (FSC) TRADEMARK OR OTHER LABEL FROM AN EQUIVALENT INTERNATIONALLY RECOGNISED, GLOBALLY APPLICABLE, INDEPENDENT CERTIFICATION SYSTEM FOR GOOD FOREST MANAGEMENT, ACCEPTABLE TO THE ARCHITECT. CHAIN OF CUSTODY DOCUMENTATION IS TO BE PROVIDED PRIOR TO ANY WORKS PROCEEDING AND IS TO BE AVAILABLE FOR INSPECTION ON REQUEST BY THE ARCHITECT (WHERE INDEPENDENTLY CERTIFIED TIMBER STOCKS ARE NOT AVAILABLE, TIMBER AND WOOD PRODUCTS MAY BE SOURCED FROM SUPPLIERS THAT HAVE ADOPTED A FORMAL ENVIRONMENTAL PURCHASING POLICY, AND CAN PROVIDE CREDIBLE EVIDENCE OF A COMMITMENT TO THAT POLICY).

THIS DRAWING IS TO BE READ IN CONJUNCTION WITH ALL RELEVANT ARCHITECTS, STRUCTURAL ENGINEER'S, M&E ENGINEER'S AND OTHER CONTRACT DOCUMENTS.

**BEDFORD PLACE**



VISUAL SCALE 1:50 @ A1



VISUAL SCALE 1:25 @ A1



VISUAL SCALE 1:10 @ A1

Notes legends or Key plans to be added above here

DATE	REV	PL	ISSUED FOR PLANNING
27.10.23	P01	PL	ISSUED FOR PLANNING

**SPPARC**

N°10 BAYLEY STREET  
BEDFORD SQUARE  
LONDON WC1B 3HB  
T +44 (0) 20 7734 4100  
F +44 (0) 20 7534 9930  
W www.spparcstudio.com

Client  
**FIRMDALE HOTELS**

Job Title  
**2205 - Bedford Place Hotel**

Drawing Title  
**Upper Level Front facade Infill windows**

Drawing Number & Revision  
**2205-SPP-BP-ZZ-DR-A-21-4005**

Scale	Date Amended	Amended By	Revision
As Indicated	27.10.23	PL	P01
Checked	Date Created	Drawn By	SUITABILITY
TDM	26.10.23	JC	S2

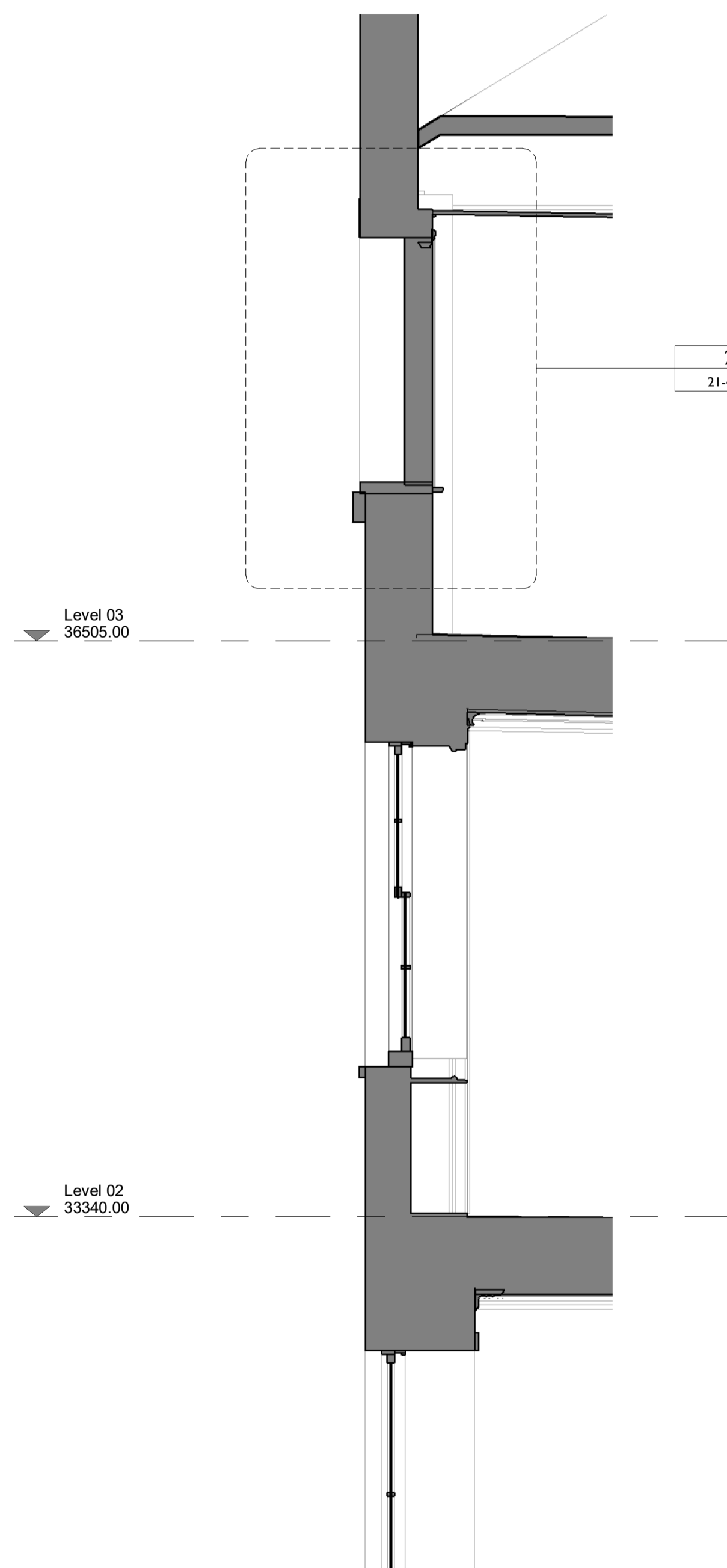

**21-2001 - Infill detail Section Key**  
1 : 25

**21-1001-03**  
1 : 50

**2**  
21-4005

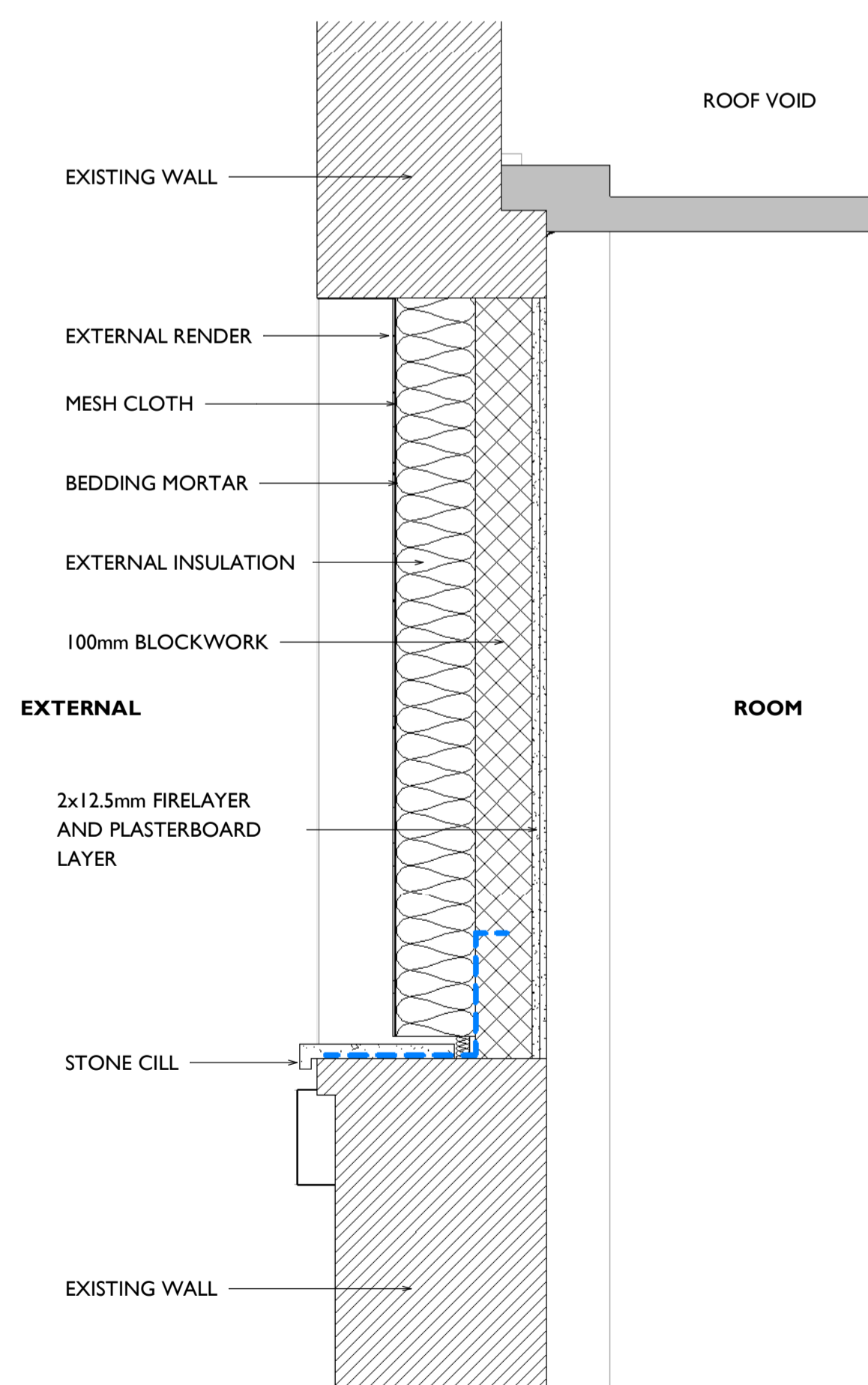

**21-4001 - Infill detail**  
1 : 10

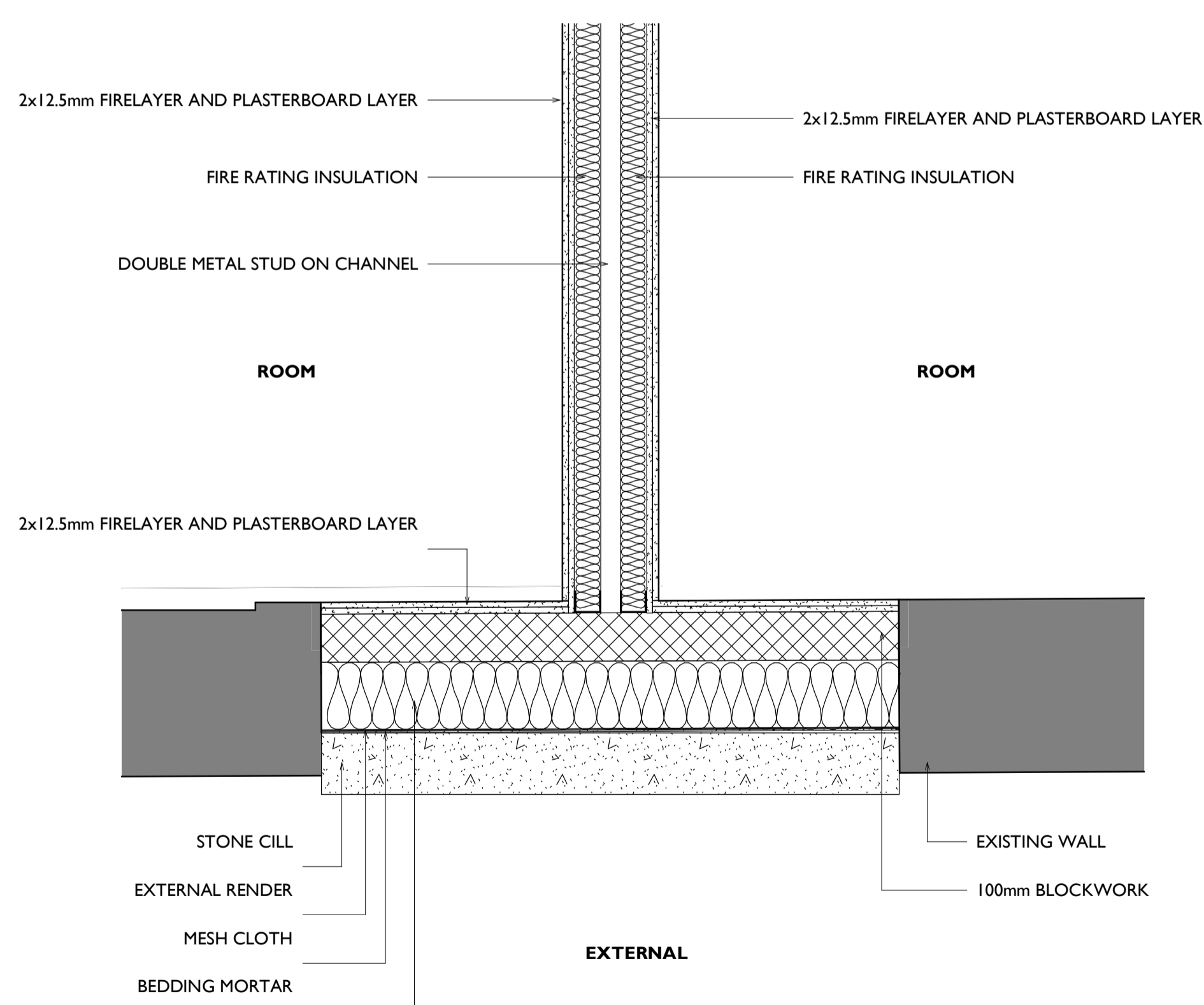

**21-4002-03 - Partition detail**  
1 : 10