

Do not scale from this drawing, except for planning purposes.  
 Check all dimensions on site.  
 Subject to survey.  
 Subject to site inspection.  
 Site boundary lines are indicative only.

**PROPERTY LINE KEY**

- Application Site indicatively for information purpose only.
- Electrical services and emergency stair are not part of project demise and not included in the scope of work.
- Transformer chamber lease. Area not included in the scope of work.
- Not to make any alterations or additions which shall or may adversely affect the structural integrity or stability of the building of which the Permisses forms part in the edged blue area.

\* Please note that the Property Line has been extracted from Plan 4 under the Constraints Report and only shown indicatively for information purpose only.

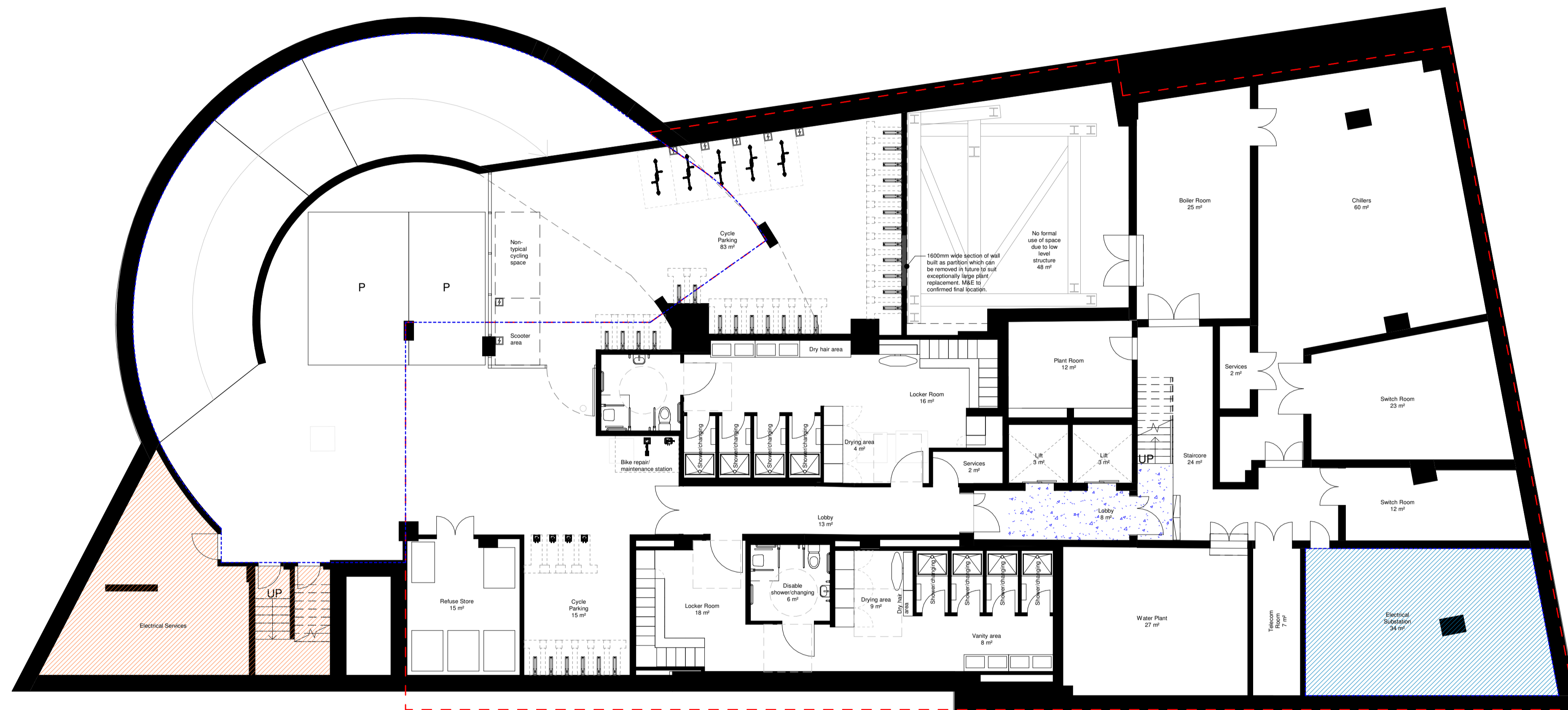

Rev	Date	By	Description
Revision Schedule			

1 -01 - Basement  
 1 : 100

project  
 164 Shaftesbury Avenue

title  
 PROPOSED BASEMENT PLAN

sheet number  
**PL11B1**

drawing status  
 FOR INFORMATION

contract no.  
 N/A

scale  
 1 : 100 @ A1

date  
 04/02/22

drawn by  
 NG

checked by  
 AS

project no.  
 P21-024CGL-Z1-B1-GA-A-PL11B1P-

drawing number  
 CGL-Z1-B1-GA-A-PL11B1P-

originator - zone - level - type - role - sheet number

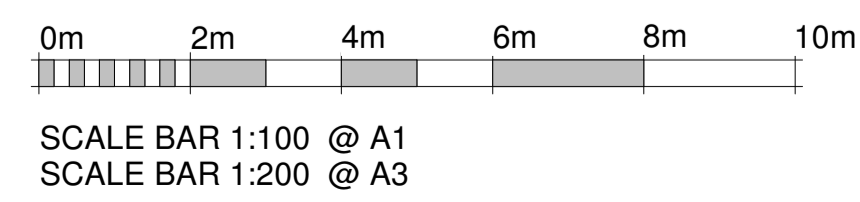

**C**

Child Graddon Lewis  
 architects & designers

Studio1  
 155 Commercial Street  
 Spitalfields  
 London E1 6BJ

T: +44 (0) 20 7539 1200  
 E: hg@cgluk.com  
 www.cgluk.com