

PLANNING ISSUE

NOTES

Copyright Carbogno Ceneda Architects.

No implied license exists. This drawing should not be used to calculate areas for the purposes of valuation. All dimensions to be checked on site by the contractor and such dimensions to be their responsibility.

This drawing is to be read in conjunction with all other contract documents and specifications and all other consultants drawings. All levels and dimensions should be checked on site.

All work must comply with relevant British Standards and Building Regulations requirements. Drawing errors and omissions to be reported to the architect.

KEY PLAN

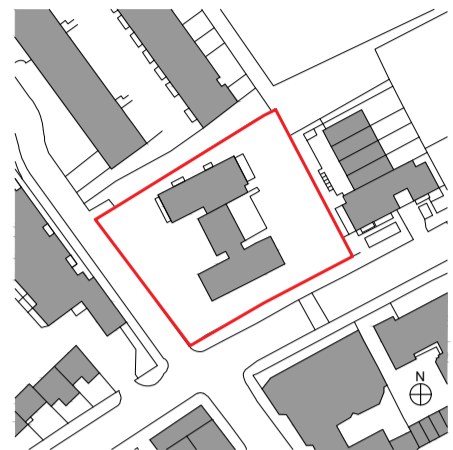

- Existing Structure / Earth
- Existing Structure not part of this application
- Area of backfill to be removed
- Assumed existing internal partitions and fittings
- Site Boundary
- Line of Demolished building
- New structure

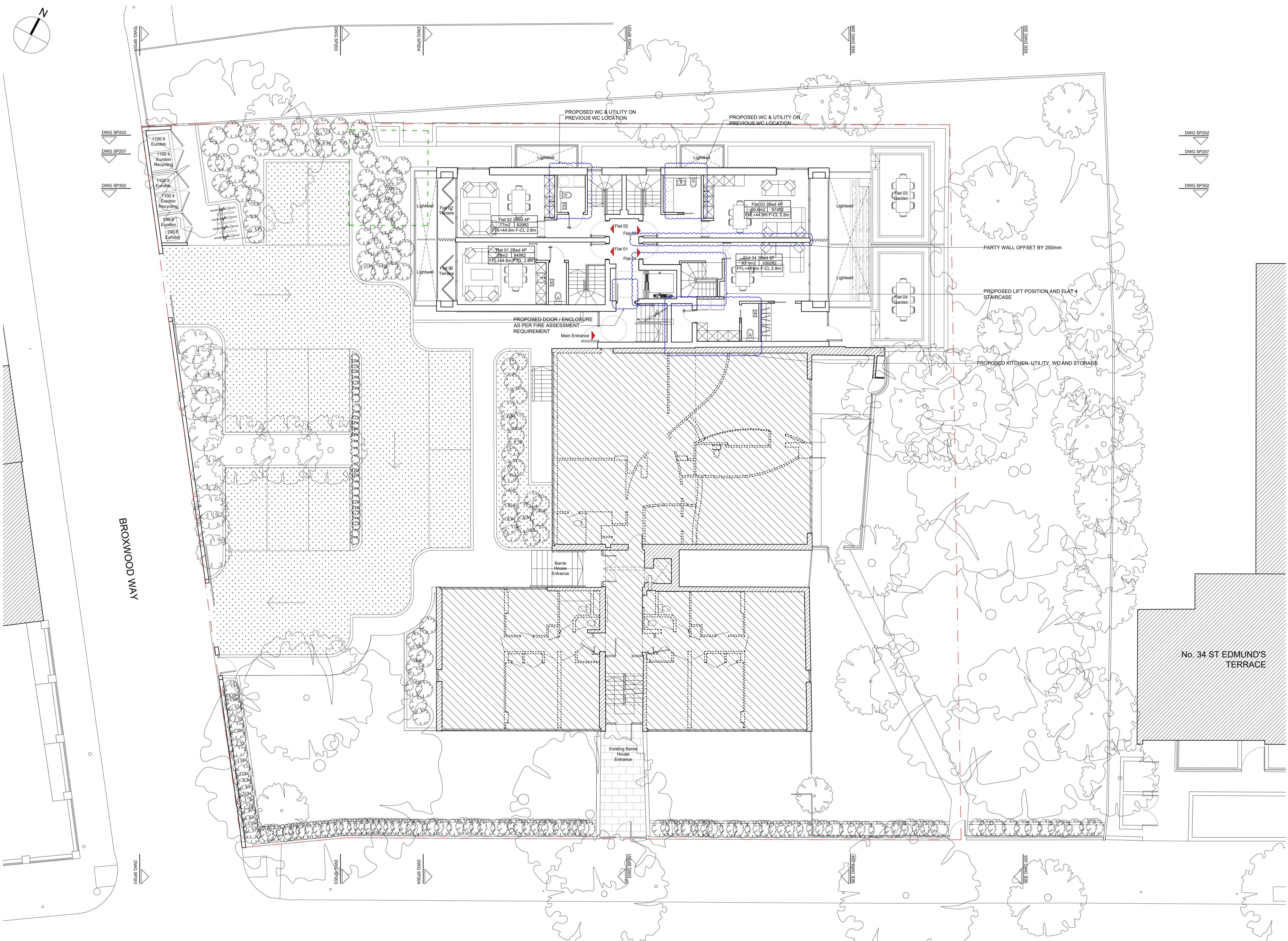

01 GROUND FLOOR PLAN (PROPOSED)  
SCALE 1:100 @ A1

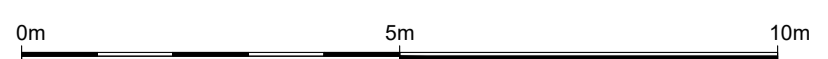

ST EDMUND'S TERRACE

Project Ref. No.	2113
Client	BROXWOOD VIEW LIMITED
Date	SEPTEMBER 2023
Scale	1:100 @ A1
Project	BROXWOOD VIEW, 29 ST EDMUND'S TERRACE, LONDON NW8 7QH
Drawing Name	AMENDMENT GROUND FLOOR PLAN
Drawing No.	PA102
Rev.	-
Drawn	CF
Approved	AC
Signed	

CARBOGNO CENEDA ARCHITECTS  
 4th ANTL ROAD, TEL: 07890 586 884  
 LONDON N15 8BA, INFO@CARBOGNOCENEDA.COM

© COPYRIGHT NOT TO BE REPRODUCED  
 OR USED WITHOUT PERMISSION



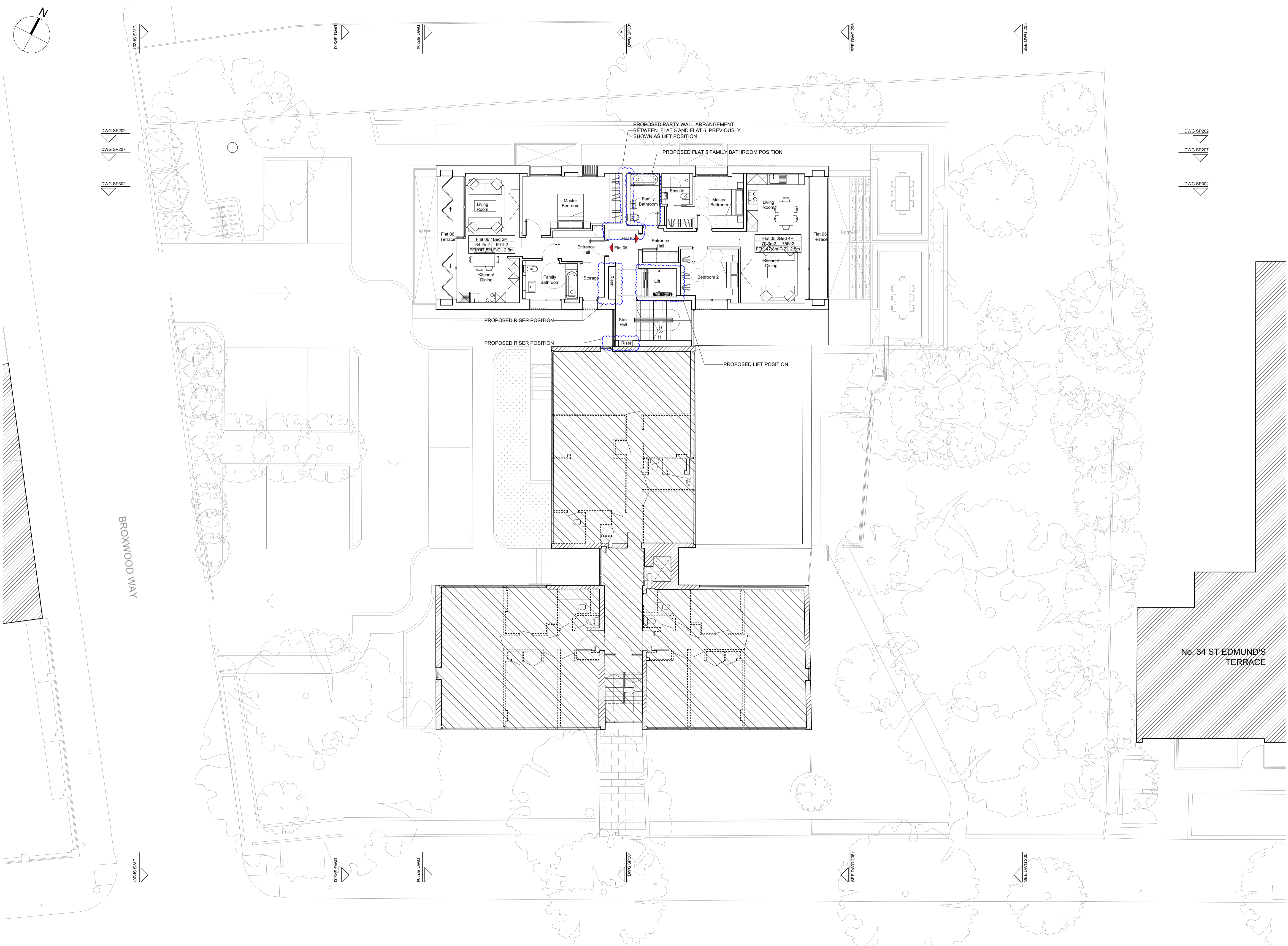
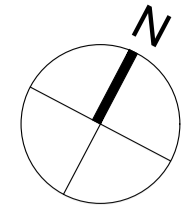

PLANNING ISSUE

NOTES  
Copyright Carugno Ceneda Architects.  
No implied license exists. This drawing should not be used to calculate areas for the purposes of valuation. All dimensions to be checked on site by the contractor and such dimensions to be their responsibility.  
This drawing is to be read in conjunction with all other contract documents and specifications and all other consultants drawings. All levels and dimensions should be checked on site.  
All work must comply with relevant British Standards and Building Regulations requirements. Drawing errors and omissions to be reported to the architect.

KEY PLAN



- Existing Structure / Earth
- Existing Structure not part of this application
- Area of backfill to be removed
- Assumed existing internal partitions and fittings
- Site Boundary
- Line of Demolished building
- New structure

01 FIRST FLOOR PLAN (PROPOSED)  
SCALE 1:100 @ A1

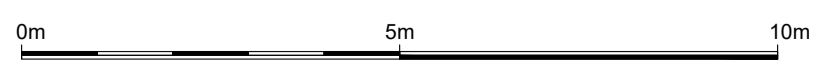

Project Ref. No.	2113
Client	BROXWOOD VIEW LIMITED
Date	SEPTEMBER 2023
Scale	1:100 @ A1
Project	BROXWOOD VIEW, 29 ST EDMUND'S TERRACE, LONDON NW8 7QH
Drawing Name	AMENDMENT FIRST FLOOR PLAN

Drawing No.	PA103	Rev.	-		
Drawn	CF	Approved	AC	Signed	

CARBUGNO CENEDA ARCHITECTS  
4th ANFLL ROAD, TEL: 07890 586 884  
LONDON N15 4BA, INFO@CARBUGNOCENEDA.COM

© COPYRIGHT NOT TO BE REPRODUCED OR USED WITHOUT PERMISSION



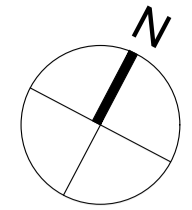

PLANNING ISSUE

NOTES  
Copyright Carbogno Ceneda Architects.  
No implied license exists. This drawing should not be used to calculate areas for the purposes of valuation. All dimensions to be checked on site by the contractor and such dimensions to be their responsibility.  
This drawing is to be read in conjunction with all other contract documents and specifications and all other consultants drawings. All levels and dimensions should be checked on site.  
All work must comply with relevant British Standards and Building Regulations requirements. Drawing errors and omissions to be reported to the architect.

KEY PLAN



- Existing Structure / Earth
- Existing Structure not part of this application
- Area of backfill to be removed
- Assumed existing internal partitions and fittings
- Site Boundary
- Line of Demolished building
- New structure



01 SECOND FLOOR PLAN (PROPOSED)  
SCALE 1:100 @ A1

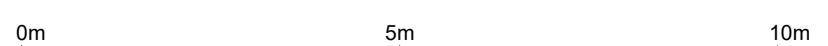

Project Ref. No.	2113
Client	BROXWOOD VIEW LIMITED
Date	SEPTEMBER 2023
Scale	1:100 @ A1
Project	BROXWOOD VIEW, 29 ST EDMUND'S TERRACE, LONDON NW8 7QH
Drawing Name	AMENDMENT SECOND FLOOR PLAN
Drawing No.	PA104 Rev. -
Drawn	CF Approved AC Signed

CARBOGNO CENEDA ARCHITECTS  
4th ANFLL ROAD, LONDON N15 8BA TEL: 07890 586 884 INFO@CARBOGNOCENEDA.COM

© COPYRIGHT NOT TO BE REPRODUCED OR USED WITHOUT PERMISSION



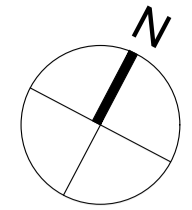

PLANNING ISSUE

NOTES

Copyright Carborgno Ceneda Architects.

No implied license exists. This drawing should not be used to calculate areas for the purposes of valuation. All dimensions to be checked on site by the contractor and such dimensions to be their responsibility.

This drawing is to be read in conjunction with all other contract documents and specifications and all other consultants drawings. All levels and dimensions should be checked on site.

All work must comply with relevant British Standards and Building Regulations requirements. Drawing errors and omissions to be reported to the architect.

KEY PLAN

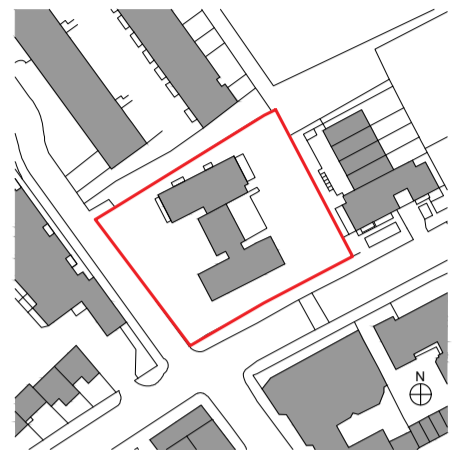

- Existing Structure / Earth
- Existing Structure not part of this application
- Area of backfill to be removed
- Assumed existing internal partitions and fittings
- Site Boundary
- Line of Demolished building
- New structure

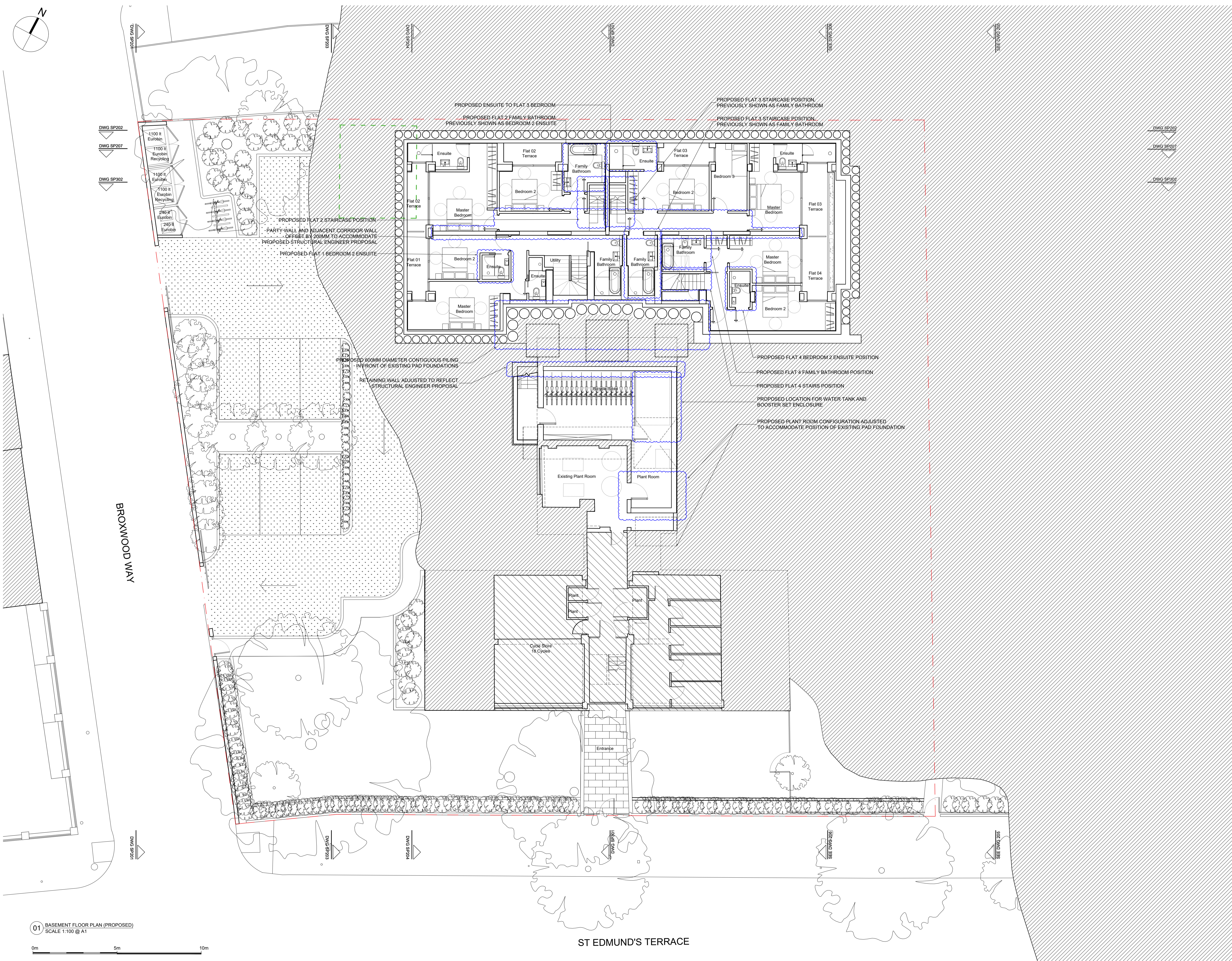

01 BASEMENT FLOOR PLAN (PROPOSED)  
SCALE 1:100 @ A1

Project Ref. No.	2113
Client	BROXWOOD VIEW LIMITED
Date	SEPTEMBER 2023
Scale	1:100 @ A1
Project	BROXWOOD VIEW, 29 ST EDMUNDS TERRACE, LONDON NW8 7QH
Drawing Name	AMENDMENT BASEMENT FLOOR PLAN
Drawing No.	PA101
Rev.	-

CARBORGNO CENEDA ARCHITECTS  
4th ANFLL ROAD, LONDON N15 4BA TEL: 07890 586 884  
INFO@CARBORGNOCENEDA.COM

© COPYRIGHT NOT TO BE REPRODUCED OR USED WITHOUT PERMISSION



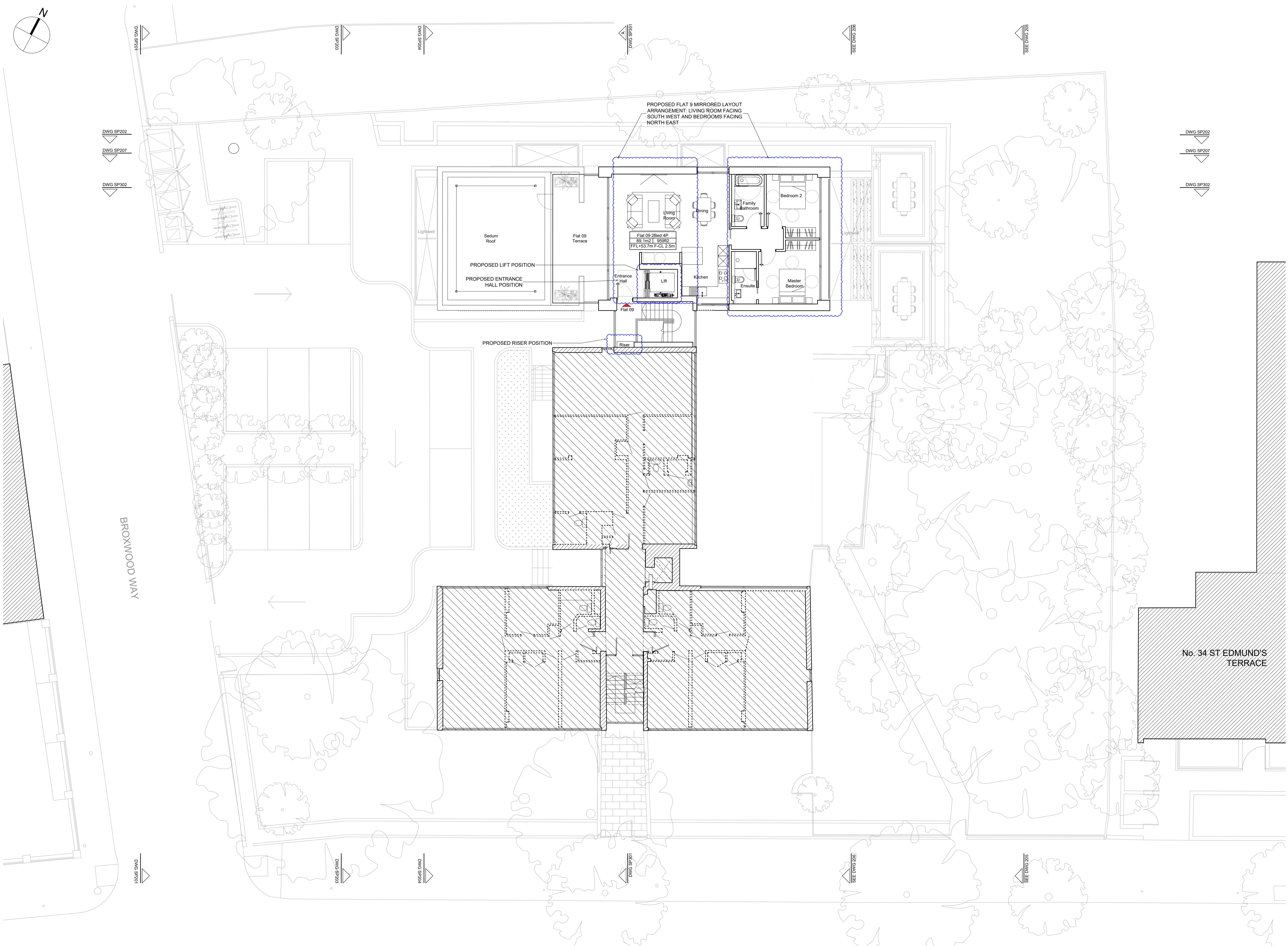
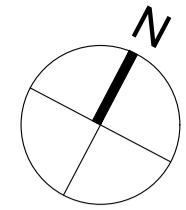

PROPOSED FLAT 9 MIRRORED LAYOUT  
ARRANGEMENT: LIVING ROOM FACING  
SOUTH WEST AND BEDROOMS FACING  
NORTH EAST

Flat 09 2Bed 4B  
88 sqm | 950sqft  
FFL+53.7m F-CL 2.5m

PROPOSED LIFT POSITION

PROPOSED ENTRANCE  
HALL POSITION

PROPOSED RISER POSITION

No. 34 ST EDMUND'S  
TERRACE

DWG SP202  
DWG SP207  
DWG SP302

DWG SP202  
DWG SP207  
DWG SP302

PLANNING ISSUE

NOTES

Copyright Carbogno Ceneda Architects.  
No implied license exists. This drawing should not be used to calculate areas for the purposes of valuation. All dimensions to be checked on site by the contractor and such dimensions to be their responsibility.  
This drawing is to be read in conjunction with all other contract documents and specifications and all other consultants drawings. All levels and dimensions should be checked on site.  
All work must comply with relevant British Standards and Building Regulations requirements. Drawing errors and omissions to be reported to the architect

KEY PLAN

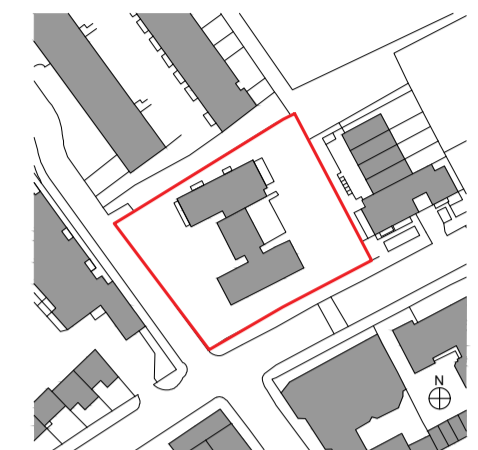

- Existing Structure / Earth
- Existing Structure not part of this application
- Area of backfill to be removed
- Assumed existing internal partitions and fittings
- Site Boundary
- Line of Demolished building
- New structure

01 THIRD FLOOR PLAN (PROPOSED)  
SCALE 1:100 @ A1

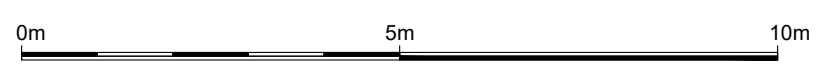

ST EDMUND'S TERRACE

Project Ref. No.	2113
Client	BROXWOOD VIEW LIMITED
Date	SEPTEMBER 2023
Scale	1:100 @ A1
Project	BROXWOOD VIEW, 29 ST EDMUND'S TERRACE, LONDON NW8 7QH
Drawing Name	AMENDMENT THIRD FLOOR PLAN

Drawing No.	PA105	Rev.	-		
Drawn	CF	Approved	AC	Signed	

CARBOGNO CENEDA ARCHITECTS  
4th ANFLL ROAD, TEL: 07890 586 884  
LONDON N15 8BA, INFO@CARBOGNOCENEDA.COM

© COPYRIGHT NOT TO BE REPRODUCED OR USED WITHOUT PERMISSION



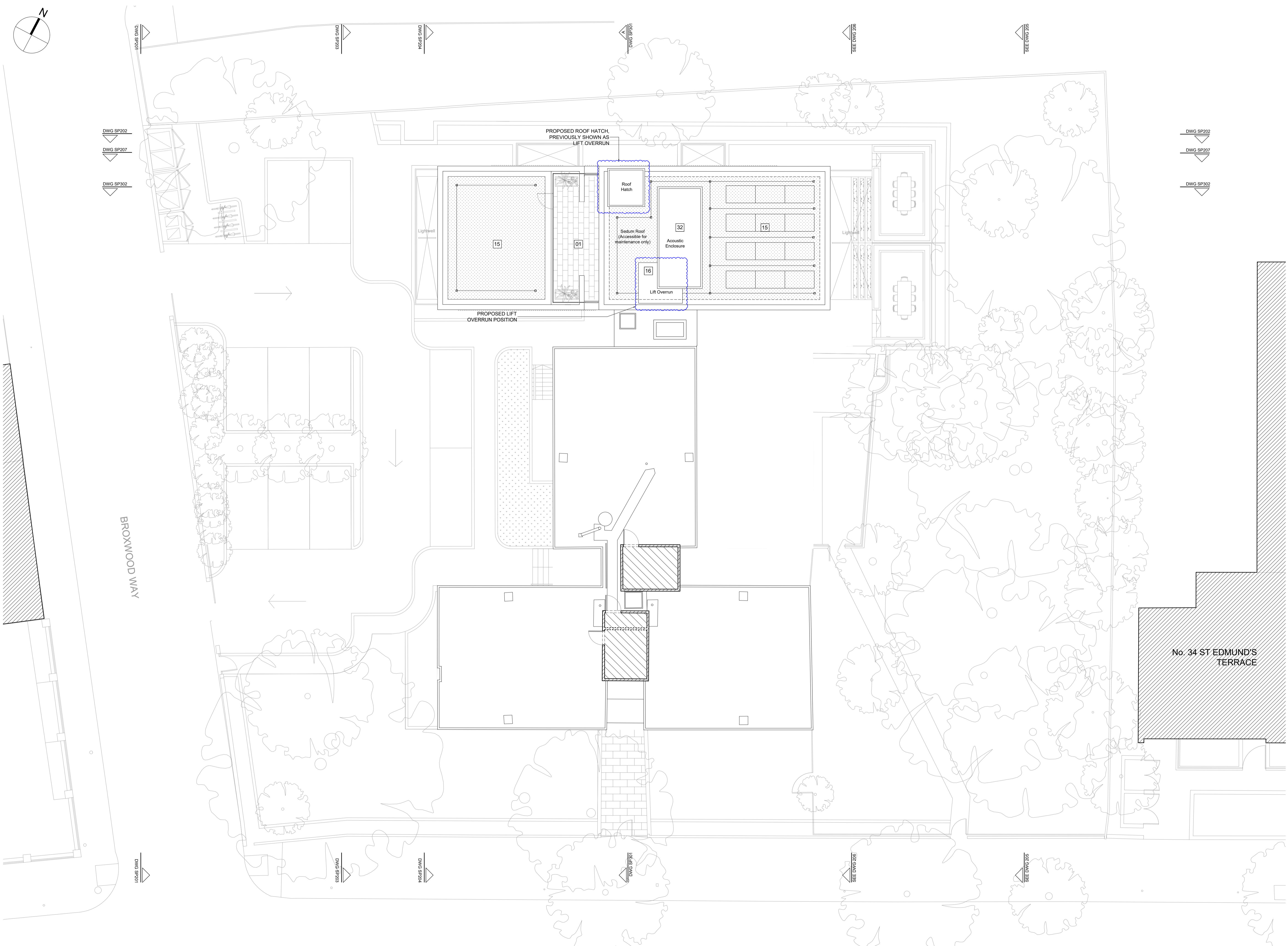
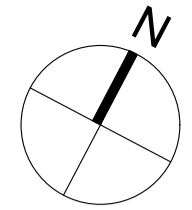

**PLANNING ISSUE**

**NOTES**  
Copyright Carbogno Ceneda Architects.  
No implied license exists. This drawing should not be used to calculate areas for the purposes of valuation. All dimensions to be checked on site by the contractor and such dimensions to be their responsibility.  
This drawing is to be read in conjunction with all other contract documents and specifications and all other consultants drawings. All levels and dimensions should be checked on site.  
All work must comply with relevant British Standards and Building Regulations requirements. Drawing errors and omissions to be reported to the architect.

**KEY PLAN**



- Existing Structure / Earth
- Existing Structure not part of this application
- Area of backfill to be removed
- Assumed existing internal partitions and fittings
- Site Boundary
- Line of Demolished building
- New structure

**01** ROOF PLAN (PROPOSED)  
SCALE 1:100 @ A1

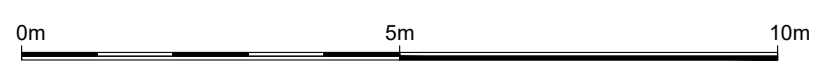

Project Ref. No.	<b>2113</b>
Client	BROXWOOD VIEW LIMITED
Date	SEPTEMBER 2023
Scale	1:100 @ A1
Project	BROXWOOD VIEW, 29 ST EDMUND'S TERRACE, LONDON NW8 7QH
Drawing Name	AMENDMENT ROOF PLAN
Drawing No.	PA106
Rev.	-
Drawn	CF
Approved	AC
Signed	

**CARBOGNO CENEDA ARCHITECTS**  
4th ANFIELD ROAD, LONDON N15 4BA TEL: 07890 586 884  
INFO@CARBOGNOCENEDA.COM

© COPYRIGHT NOT TO BE REPRODUCED OR USED WITHOUT PERMISSION

ST EDMUND'S TERRACE

BROXWOOD WAY

No. 34 ST EDMUND'S TERRACE



NOTES

Copyright Carbogno Ceneda Architects.

No implied license exists. This drawing should not be used to calculate areas for the purposes of valuation. All dimensions to be checked on site by the contractor and such dimensions to be their responsibility.

This drawing is to be read in conjunction with all other contract documents and specifications and all other consultants drawings. All levels and dimensions should be checked on site.

All work must comply with relevant British Standards and Building Regulations requirements. Drawing errors and omissions to be reported to the architect.

KEY PLAN

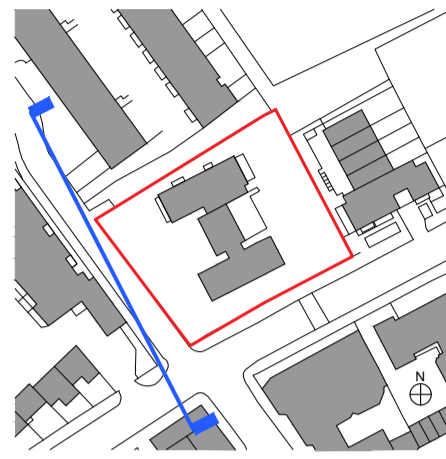

- Existing Structure / Earth
- Existing Structure not part of this application
- Area of backfill to be removed
- Assumed existing internal partitions and fittings
- Site Boundary
- Line of Demolished building
- New structure

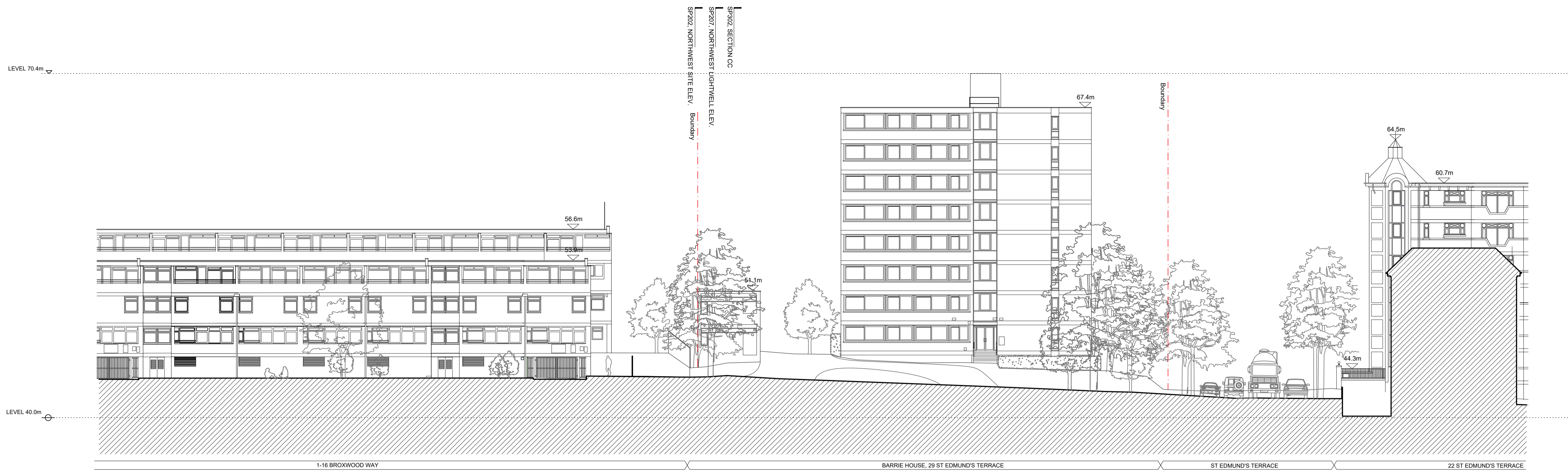

01 EXISTING SOUTHWEST ELEVATION - ELEVATION A  
SCALE 1:200 @ A1

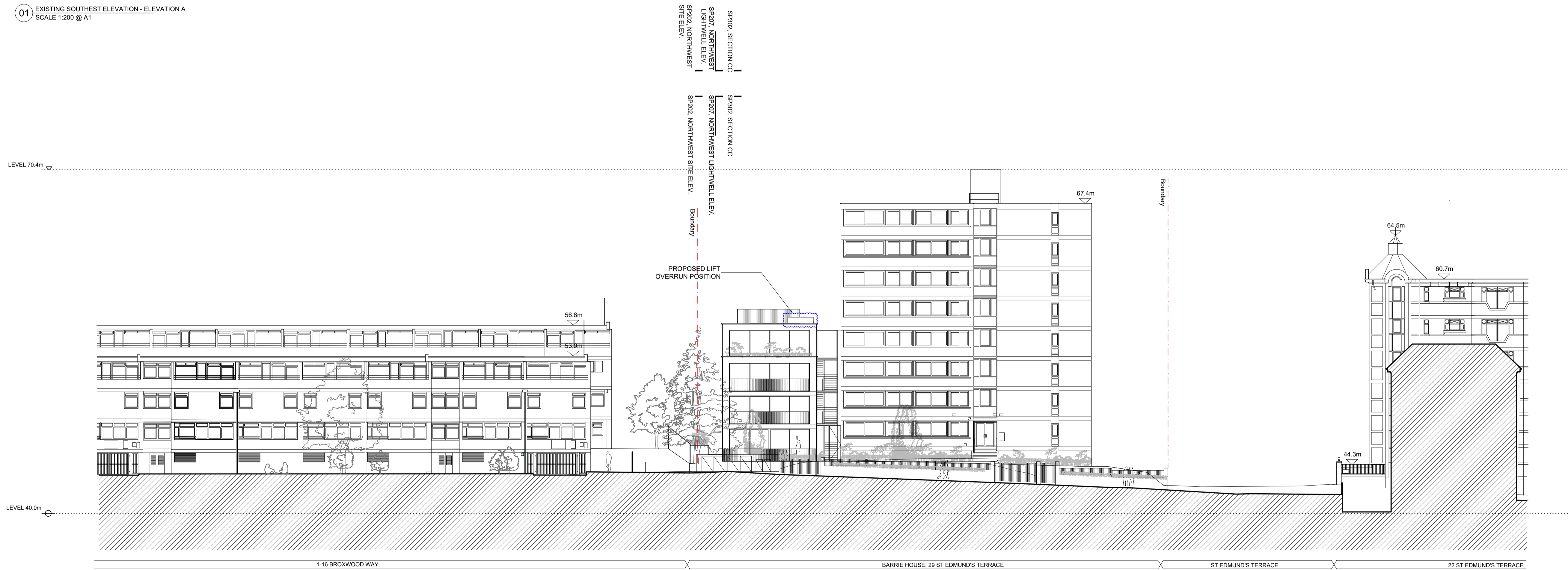

02 PROPOSED SOUTHWEST ELEVATION - ELEVATION A  
SCALE 1:200 @ A1



Project Ref. No.	2113
Client	BROXWOOD VIEW LIMITED
Date	SEPTEMBER 2023
Scale	1:200 @ A1
Project	BROXWOOD VIEW, 29 ST EDMUND'S TERRACE, LONDON NW8 7QH
Drawing Name	AMENDMENT EXISTING AND PROPOSED SOUTHWEST STREET ELEVATIONS
Drawing No.	SPA201 Rev. -
Drawn	CF Approved AC Signed

CARBOGNO CENEDA ARCHITECTS  
4th ANFLL ROAD, TEL: 07890 586 884  
LONDON N15 4BA, INFO@CARBOGNOCENEDA.COM

© COPYRIGHT NOT TO BE REPRODUCED  
OR USED WITHOUT PERMISSION

NOTES

Copyright Carbogno Ceneda Architects.  
 No implied license exists. This drawing should not be used to calculate areas for the purposes of valuation. All dimensions to be checked on site by the contractor and such dimensions to be their responsibility.  
 This drawing is to be read in conjunction with all other contract documents and specifications and all other consultants drawings. All levels and dimensions should be checked on site.  
 All work must comply with relevant British Standards and Building Regulations requirements. Drawing errors and omissions to be reported to the architect.

KEY PLAN

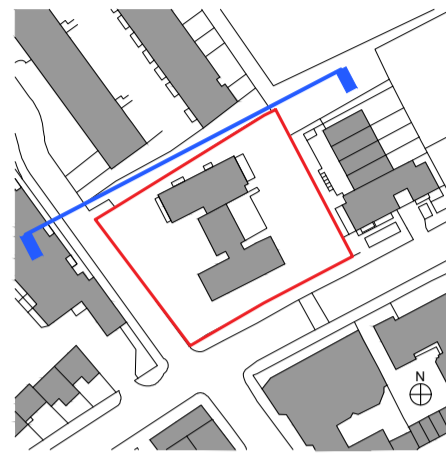

- Existing Structure / Earth
- Existing Structure not part of this application
- Area of backfill to be removed
- Assumed existing internal partitions and fittings
- Site Boundary
- Line of Demolished building
- New structure

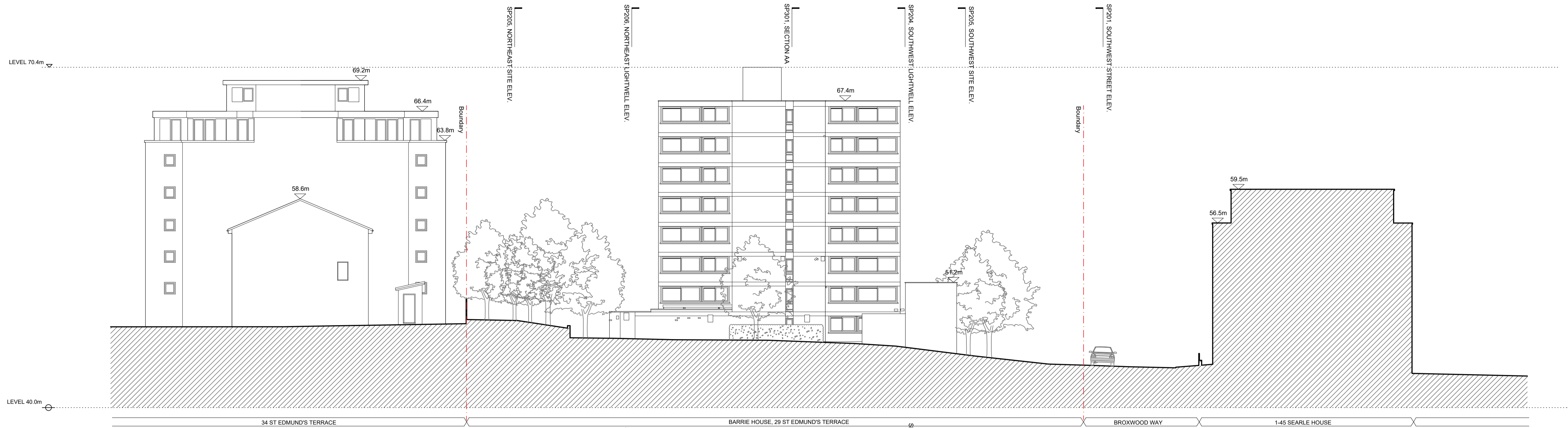

01 EXISTING NORTHWEST SITE ELEVATION  
 SCALE 1:200 @ A1



02 PROPOSED NORTHWEST SITE ELEVATION  
 SCALE 1:200 @ A1

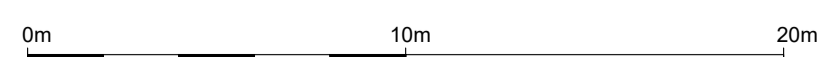

Project Ref. No.	2113
Client	BROXWOOD VIEW LIMITED
Date	SEPTEMBER 2023
Scale	1:200 @ A1
Project	BROXWOOD VIEW, 29 ST EDMUND'S TERRACE, LONDON NW8 7QH
Drawing Name	AMENDMENT EXISTING AND PROPOSED NORTHWEST SITE ELEVATIONS
Drawing No.	SPA202
Rev.	-
Drawn	CF
Approved	AC
Signed	



NOTES

Copyright Carbogno Ceneda Architects.

No implied license exists. This drawing should not be used to calculate areas for the purposes of valuation. All dimensions to be checked on site by the contractor and such dimensions to be their responsibility.

This drawing is to be read in conjunction with all other contract documents and specifications and all other consultants drawings. All levels and dimensions should be checked on site.

All work must comply with relevant British Standards and Building Regulations requirements. Drawing errors and omissions to be reported to the architect.

KEY PLAN

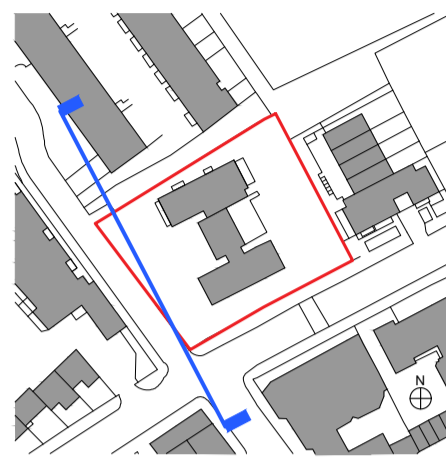

- Existing Structure / Earth
- Existing Structure not part of this application
- Area of backfill to be removed
- Assumed existing internal partitions and fittings
- Site Boundary
- Line of Demolished building
- New structure

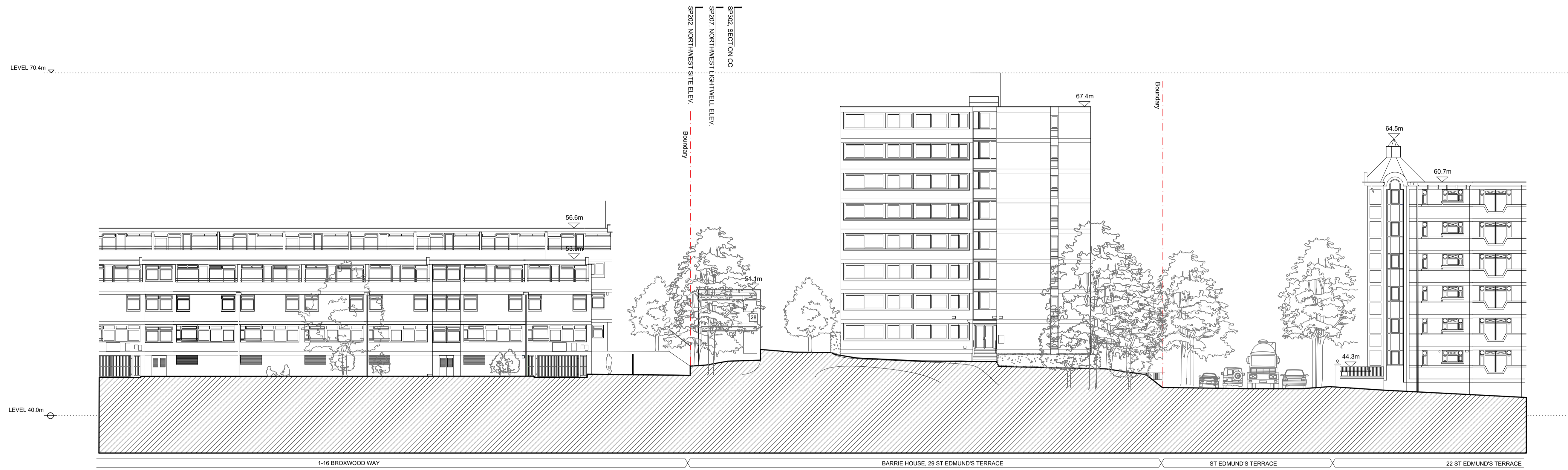

01 EXISTING SOUTHWEST SITE ELEVATION  
SCALE 1:200 @ A1

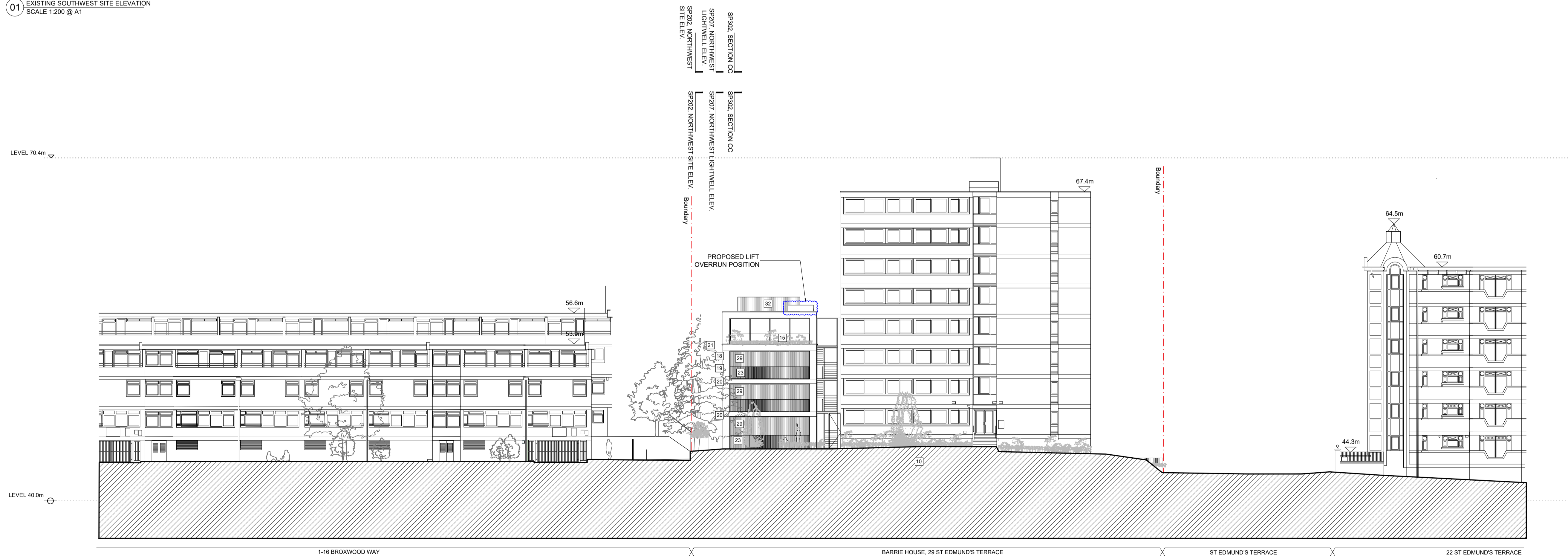

02 PROPOSED SOUTHWEST SITE ELEVATION  
SCALE 1:200 @ A1

KEY

- |   |  |                                |   |   |  |                                  |
|---|--|--------------------------------|---|---|--|----------------------------------|
| 01 Natural stone paving to terrace          | 06 Proposed bin store (4no. 1100 litre eurobins + 2no. 240 litre wheelle bins) | 11 Pedestrian access gate      | 16 Lift overrun                             | 21 Portland stone coping                              | 26 10 existing residents' parking bays retained as shown | 31 Clear glass balustrade        |
| 02 Natural stone paving on permeable base   | 07 Proposed bike store (18 long stay & 4 short stay - external)                | 12 Sliding vehicle access gate | 17 Profiled anodised aluminium cladding     | 22 Double Glazed window with anodised aluminium frame | 27 AOV smoke outlet                                      | 32 Attenuated Acoustic enclosure |
| 03 Resin bonded gravel                      | 08 Planting border   | 13 Vehicle one way system      | 18 Pressed anodised aluminium window reveal | 23 Anodised aluminium balustrade                      | 28 Existing porters' lodge to be demolished              |                                  |
| 04 Resin bonded gravel to car parking space | 09 Pedestrian pathway  | 14 Lightwell                   | 19 Brickwork                                | 24 Structural low iron glass                          | 29 Anodised aluminium bifolding louvered privacy screens |                                  |
| 05 Existing bin store relocated             | 10 Dwarf wall to site boundary   | 15 Sedum green roof            | 20 Portland ashlar stone                    | 25 Anodised aluminium fin                             | 30 Obscured glazing to 1.7m above finished floor level   |                                  |

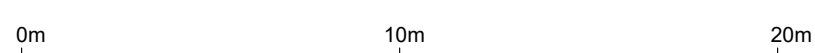

Project Ref. No. **2113**  
 Client **BROXWOOD VIEW LIMITED**  
 Date **SEPTEMBER 2023**  
 Scale **1:200 @ A1**  
 Project **BROXWOOD VIEW, 29 ST EDMUND'S TERRACE, LONDON NW8 7QH**  
 Drawing Name **AMENDMENT EXISTING & PROPOSED SOUTHWEST SITE ELEVATIONS**  
 Drawing No. **SPA203** Rev. **-**  
 Drawn **CF** Approved **AC** Signed **-**

**CARBOGNO CENEDA ARCHITECTS**  
 45a ANFIELD ROAD, LONDON N15 4BA TEL: 07890 586 884 INFO@CARBOGNOCENEDA.COM

© COPYRIGHT NOT TO BE REPRODUCED OR USED WITHOUT PERMISSION



NOTES

Copyright Carbogno Ceneda Architects.

No implied license exists. This drawing should not be used to calculate areas for the purposes of valuation. All dimensions to be checked on site by the contractor and such dimensions to be their responsibility.

This drawing is to be read in conjunction with all other contract documents and specifications and all other consultants drawings. All levels and dimensions should be checked on site.

All work must comply with relevant British Standards and Building Regulations requirements. Drawing errors and omissions to be reported to the architect.

KEY PLAN

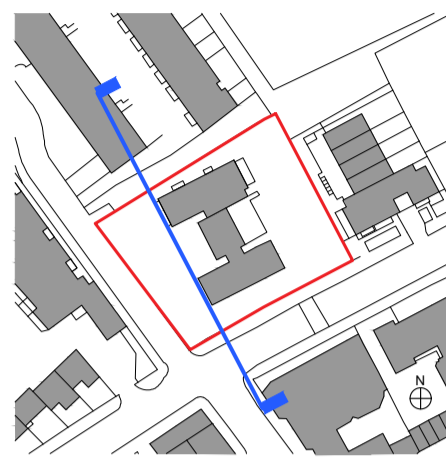

- Existing Structure / Earth
- Existing Structure not part of this application
- Area of backfill to be removed
- Assumed existing internal partitions and fittings
- Site Boundary
- Line of Demolished building
- New structure

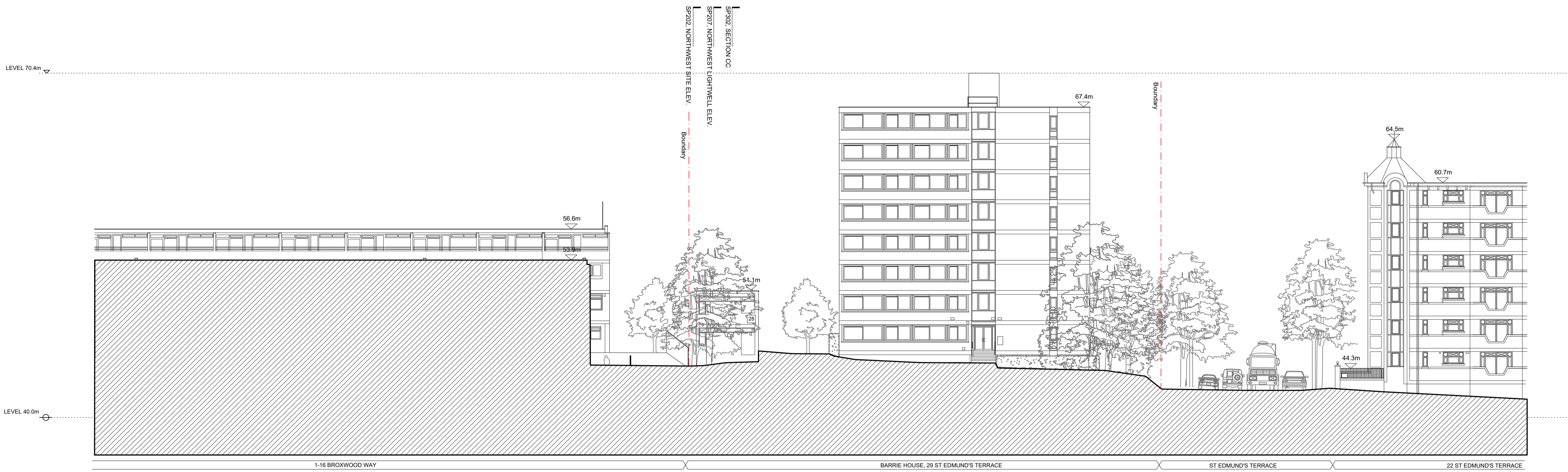

01 EXISTING SOUTHWEST LIGHTWELL ELEVATION  
SCALE 1:200 @ A1

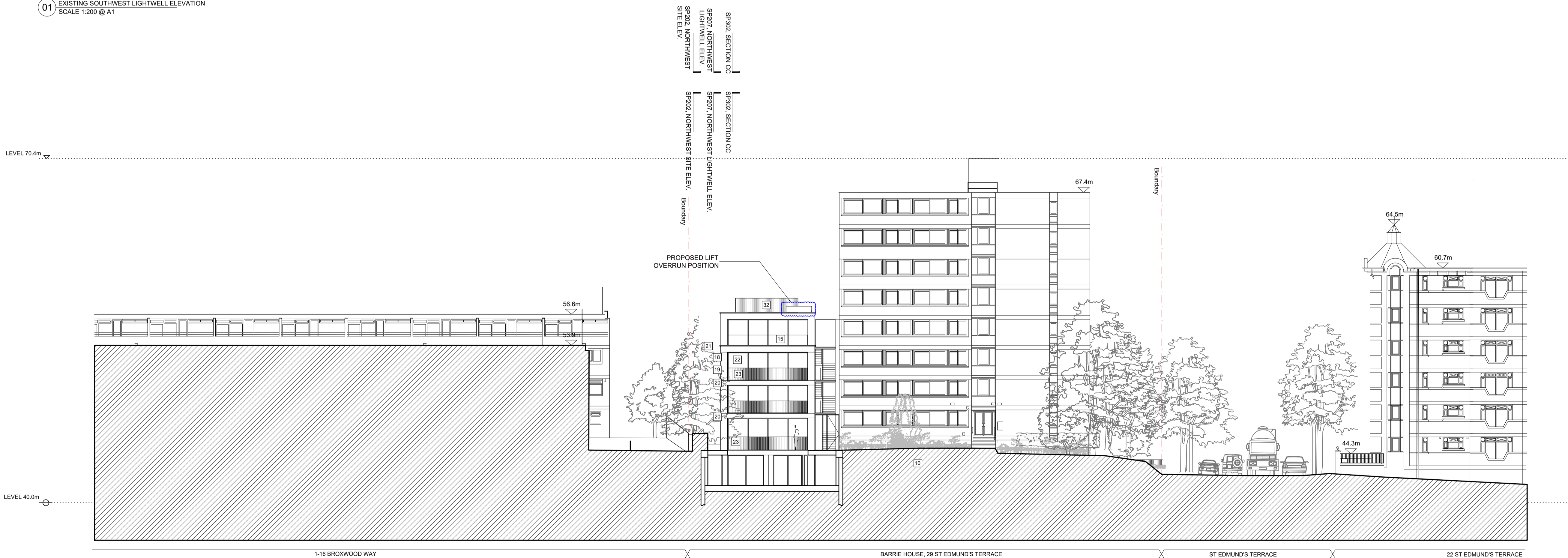

02 PROPOSED SOUTHWEST LIGHTWELL ELEVATION  
SCALE 1:200 @ A1

KEY

- |   |   |                                |   |  |  |                                  |
|---|---|--------------------------------|---|--|--|----------------------------------|
| 01 Natural stone paving to terrace          | 06 Proposed bin store (4no. 1100 litre eurobins + 2no. 240 litre wheele bins) | 11 Pedestrian access gate      | 16 Lift overrun                             | 21 Portland stone coping                             | 26 10 existing residents' parking bays retained as shown | 31 Clear glass balustrade        |
| 02 Natural stone paving on permeable base   | 07 Proposed bike store (18 long stay & 4 short stay - external)               | 12 Sliding vehicle access gate | 17 Profilled anodised aluminium cladding    | 22 Double Glazed window with anodised aluminum frame | 27 AOV smoke outlet                                      | 32 Attenuated Acoustic enclosure |
| 03 Resin bonded gravel                      | 08 Planting border  | 13 Vehicle one way system      | 18 Pressed anodised aluminium window reveal | 23 Anodised aluminium balustrade                     | 28 Existing porters' lodge to be demolished              |                                  |
| 04 Resin bonded gravel to car parking space | 09 Pedestrian pathway   | 14 Lightwell                   | 19 Brickwork                                | 24 Structural low iron glass                         | 29 Anodised aluminium bifolding louvered privacy screens |                                  |
| 05 Existing bin store relocated             | 10 Dwarf wall to site boundary  | 15 Sedum green roof            | 20 Portland ashlar stone                    | 25 Anodised aluminum fin                             | 30 Obscured glazing to 1.7m above finished floor level   |                                  |

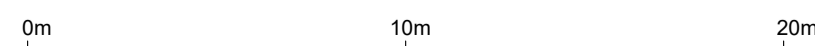

Project Ref. No. **2113**  
 Client **BROXWOOD VIEW LIMITED**  
 Date **SEPTEMBER 2023**  
 Scale **1:200 @ A1**  
 Project **BROXWOOD VIEW, 29 ST EDMUND'S TERRACE, LONDON NW8 7QH**  
 Drawing Name **AMENDMENT EXISTING & PROPOSED SOUTHWEST LIGHTWELL ELEVATION**  
 Drawing No. **SPA204** Rev. **-**  
 Drawn **CF** Approved **AC** Signed **-**

**CARBOGNO CENEDA ARCHITECTS**  
 45a ANFLL ROAD, LONDON N15 4BA TEL: 07890 586 884 INFO@CARBOGNOCENEDA.COM

© COPYRIGHT NOT TO BE REPRODUCED OR USED WITHOUT PERMISSION



NOTES

Copyright Carbogno Ceneda Architects.

No implied license exists. This drawing should not be used to calculate areas for the purposes of valuation. All dimensions to be checked on site by the contractor and such dimensions to be their responsibility.

This drawing is to be read in conjunction with all other contract documents and specifications and all other consultants drawings. All levels and dimensions should be checked on site.

All work must comply with relevant British Standards and Building Regulations requirements. Drawing errors and omissions to be reported to the architect.

KEY PLAN

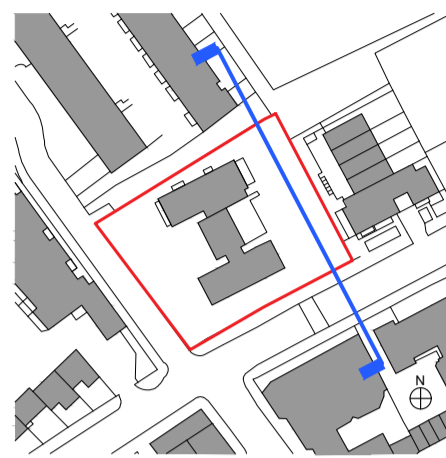

- Existing Structure / Earth
- Existing Structure not part of this application
- Area of backfill to be removed
- Assumed existing internal partitions and fittings
- Site Boundary
- Line of Demolished building
- New structure

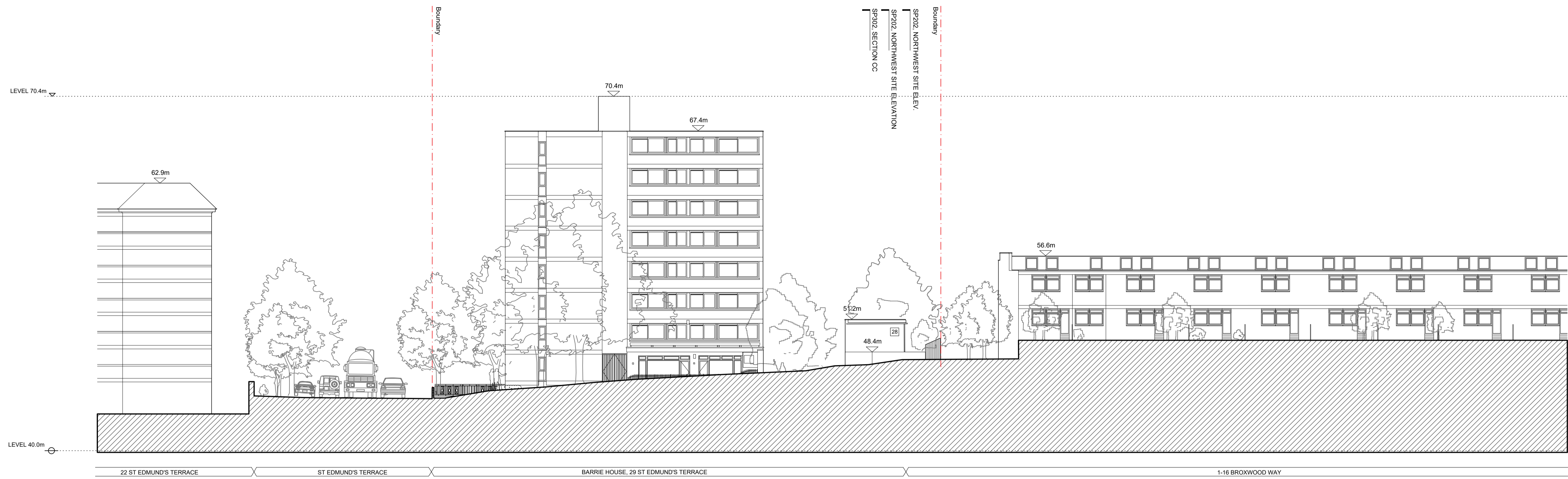

01 EXISTING NORTHEAST SITE ELEVATION  
SCALE 1:200 @ A1

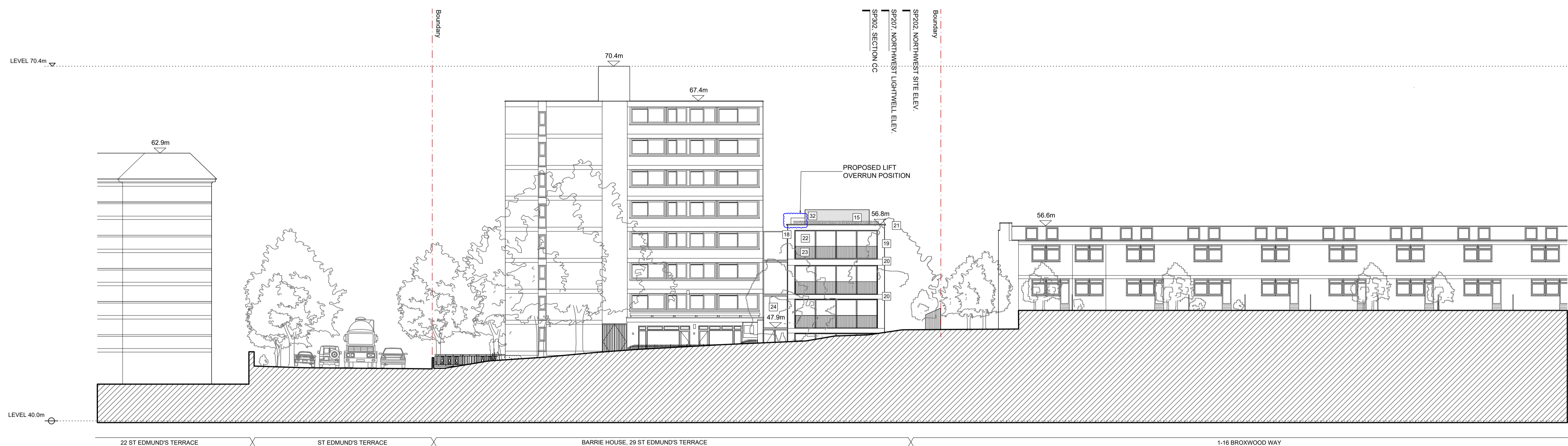

02 PROPOSED NORTHEAST SITE ELEVATION  
SCALE 1:200 @ A1

KEY

- |   |  |                                |   |   |  |                                  |
|---|--|--------------------------------|---|---|--|----------------------------------|
| 01 Natural stone paving to terrace          | 06 Proposed bin store (4no. 1100 litre eurobins + 2no. 240 litre wheelle bins) | 11 Pedestrian access gate      | 16 Lift overrun                             | 21 Portland stone coping                              | 26 10 existing residents' parking bays retained as shown | 31 Clear glass balustrade        |
| 02 Natural stone paving on permeable base   | 07 Proposed bike store (18 long stay & 4 short stay - external)                | 12 Sliding vehicle access gate | 17 Profilled anodised aluminium cladding    | 22 Double Glazed window with anodised aluminium frame | 27 AOV smoke outlet                                      | 32 Attenuated Acoustic enclosure |
| 03 Resin bonded gravel                      | 08 Planting border   | 13 Vehicle one way system      | 18 Pressed anodised aluminium window reveal | 23 Anodised aluminium balustrade                      | 28 Existing porters' lodge to be demolished              |                                  |
| 04 Resin bonded gravel to car parking space | 09 Pedestrian pathway  | 14 Lightwell                   | 19 Brickwork                                | 24 Structural low iron glass                          | 29 Anodised aluminium bifolding louvered privacy screens |                                  |
| 05 Existing bin store relocated             | 10 Dwarf wall to site boundary   | 15 Sedum green roof            | 20 Portland ashlar stone                    | 25 Anodised aluminium fin                             | 30 Obscured glazing to 1.7m above finished floor level   |                                  |

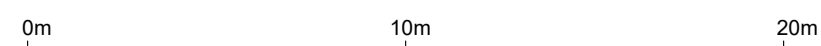

Project Ref. No. **2113**  
 Client **BROXWOOD VIEW LIMITED**  
 Date **SEPTEMBER 2023**  
 Scale **1:200 @ A1**  
 Project **BROXWOOD VIEW, 29 ST EDMUND'S TERRACE, LONDON NW8 7QH**  
 Drawing Name **AMENDMENT EXISTING & PROPOSED NORTHEAST SITE ELEVATION**  
 Drawing No. **SPA205** Rev. **-**  
 Drawn **CF** Approved **AC** Signed **-**

**CARBOGNO CENEDA ARCHITECTS**  
 45a ANFILL ROAD, LONDON N15 6BA TEL: 07890 586 884 INFO@CARBOGNOCENEDA.COM

© COPYRIGHT NOT TO BE REPRODUCED OR USED WITHOUT PERMISSION



NOTES

Copyright Carbgono Ceneda Architects.

No implied license exists. This drawing should not be used to calculate areas for the purposes of valuation. All dimensions to be checked on site by the contractor and such dimensions to be their responsibility.

This drawing is to be read in conjunction with all other contract documents and specifications and all other consultants drawings. All levels and dimensions should be checked on site.

All work must comply with relevant British Standards and Building Regulations requirements. Drawing errors and omissions to be reported to the architect.

KEY PLAN

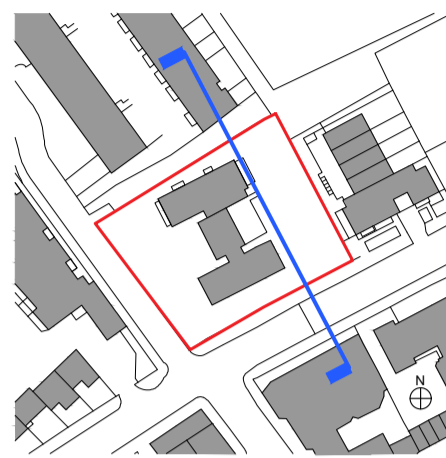

- Existing Structure / Earth
- Existing Structure not part of this application
- Area of backfill to be removed
- Assumed existing internal partitions and fittings
- Site Boundary
- Line of Demolished building
- New structure

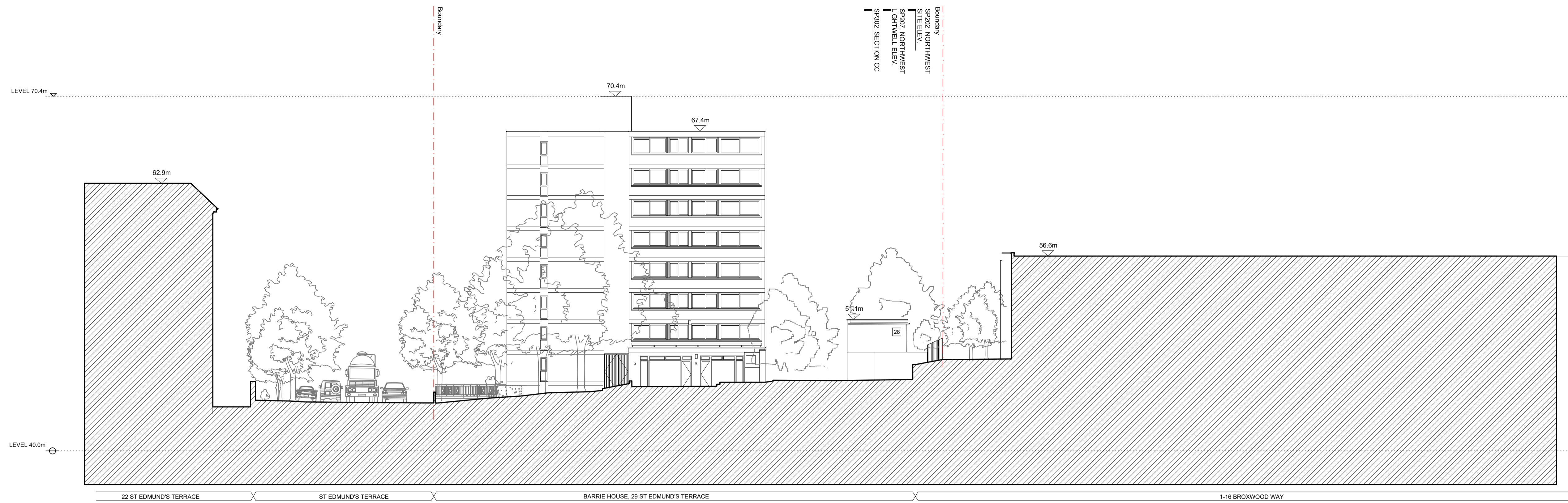

01 EXISTING NORTHEAST LIGHTWELL ELEVATION  
SCALE 1:200 @ A1

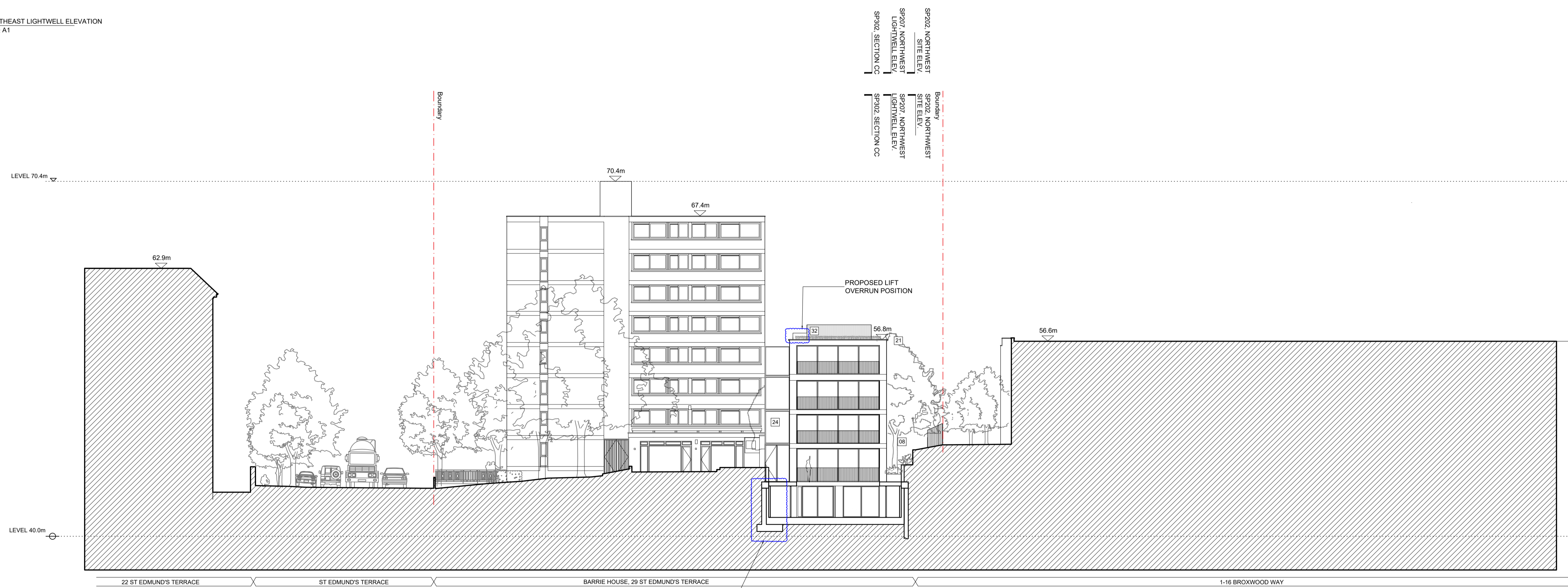

02 PROPOSED NORTHEAST LIGHTWELLELEVATION  
SCALE 1:200 @ A1

KEY

- |   |  |                                |   |   |  |                                  |
|---|--|--------------------------------|---|---|--|----------------------------------|
| 01 Natural stone paving to terrace          | 06 Proposed bin store (4no. 1100 litre eurobins + 2no. 240 litre wheelle bins) | 11 Pedestrian access gate      | 16 Lift overrun                             | 21 Portland stone coping                              | 26 10 existing residents' parking bays retained as shown | 31 Clear glass balustrade        |
| 02 Natural stone paving on permeable base   | 07 Proposed bike store (18 long stay & 4 short stay - external)                | 12 Sliding vehicle access gate | 17 Profiled anodised aluminium cladding     | 22 Double Glazed window with anodised aluminium frame | 27 AOV smoke outlet                                      | 32 Attenuated Acoustic enclosure |
| 03 Resin bonded gravel                      | 08 Planting border   | 13 Vehicle one way system      | 18 Pressed anodised aluminium window reveal | 23 Anodised aluminium balustrade                      | 28 Existing porters' lodge to be demolished              |                                  |
| 04 Resin bonded gravel to car parking space | 09 Pedestrian pathway  | 14 Lightwell                   | 19 Brickwork                                | 24 Structural low iron glass                          | 29 Anodised aluminium bifolding louvered privacy screens |                                  |
| 05 Existing bin store relocated             | 10 Dwarf wall to site boundary   | 15 Sedum green roof            | 20 Portland ashlar stone                    | 25 Anodised aluminium fin                             | 30 Obscured glazing to 1.7m above finished floor level   |                                  |

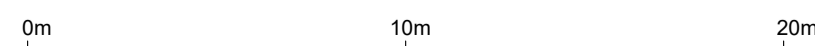

Project Ref. No. **2113**  
 Client **BROXWOOD VIEW LIMITED**  
 Date **SEPTEMBER 2023**  
 Scale **1:200 @ A1**  
 Project **BROXWOOD VIEW, 29 ST EDMUND'S TERRACE, LONDON NW8 7QH**  
 Drawing Name **AMENDMENT EXISTING & PROPOSED NORTHEAST LIGHTWELL ELEVATION**  
 Drawing No. **SPA206** Rev. **-**  
 Drawn **CF** Approved **AC** Signed **-**

**CARBONO CENEDA ARCHITECTS**  
 45a ANFLL ROAD, LONDON N15 6BA TEL: 07890 586 884 INFO@CARBONOCENEDA.COM

© COPYRIGHT NOT TO BE REPRODUCED OR USED WITHOUT PERMISSION



NOTES

Copyright Carbogno Ceneda Architects.

No implied license exists. This drawing should not be used to calculate areas for the purposes of valuation. All dimensions to be checked on site by the contractor and such dimensions to be their responsibility.

This drawing is to be read in conjunction with all other contract documents and specifications and all other consultants drawings. All levels and dimensions should be checked on site.

All work must comply with relevant British Standards and Building Regulations requirements. Drawing errors and omissions to be reported to the architect.

KEY PLAN

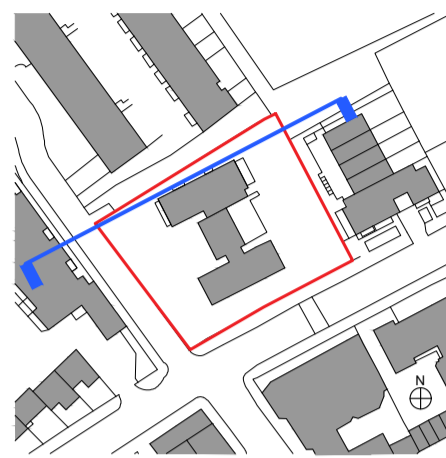

- Existing Structure / Earth
- Existing Structure not part of this application
- Area of backfill to be removed
- Assumed existing internal partitions and fittings
- Site Boundary
- Line of Demolished building
- New structure



01 EXISTING NORTHWEST LIGHTWELL ELEVATION  
SCALE 1:200 @ A1

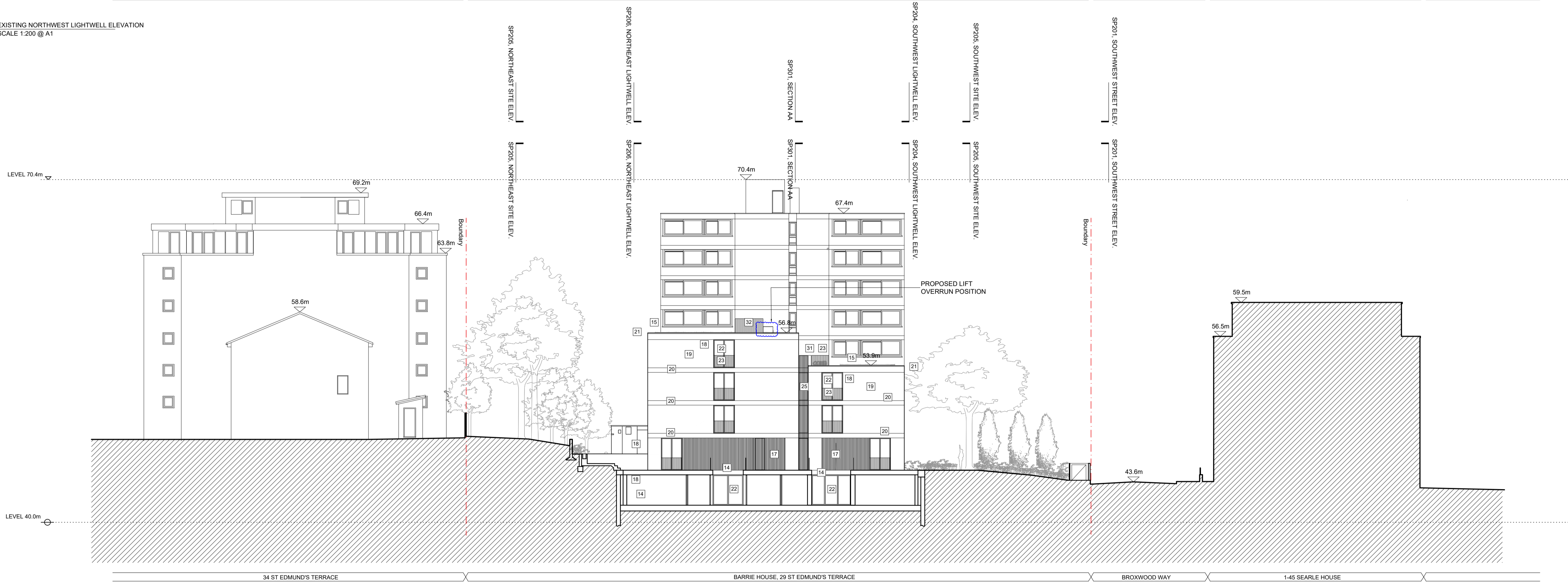

02 PROPOSED NORTHWEST LIGHTWELL ELEVATION  
SCALE 1:200 @ A1

KEY

- |   |  |                                |   |  |  |                                  |
|---|--|--------------------------------|---|--|--|----------------------------------|
| 01 Natural stone paving to terrace          | 06 Proposed bin store (4no. 1100 litre eurobins + 2no. 240 litre wheelle bins) | 11 Pedestrian access gate      | 16 Lift overrun                             | 21 Portland stone coping                             | 26 10 existing residents' parking bays retained as shown | 31 Clear glass balustrade        |
| 02 Natural stone paving on permeable base   | 07 Proposed bike store (18 long stay & 4 short stay - external)                | 12 Sliding vehicle access gate | 17 Profilled anodised aluminium cladding    | 22 Double Glazed window with anodised aluminum frame | 27 AOV smoke outlet                                      | 32 Attenuated Acoustic enclosure |
| 03 Resin bonded gravel                      | 08 Planting border   | 13 Vehicle one way system      | 18 Pressed anodised aluminium window reveal | 23 Anodised aluminum balustrade                      | 28 Existing porters' lodge to be demolished              |                                  |
| 04 Resin bonded gravel to car parking space | 09 Pedestrian pathway  | 14 Lightwell                   | 19 Brickwork                                | 24 Structural low iron glass                         | 29 Anodised aluminium bifolding louvered privacy screens |                                  |
| 05 Existing bin store relocated             | 10 Dwarf wall to site boundary   | 15 Sedum green roof            | 20 Portland ashlar stone                    | 25 Anodised aluminum fin                             | 30 Obscured glazing to 1.7m above finished floor level   |                                  |

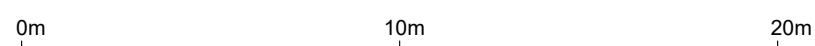

Project Ref. No. **2113**  
 Client **BROXWOOD VIEW LIMITED**  
 Date **SEPTEMBER 2023**  
 Scale **1:200 @ A1**  
 Project **BROXWOOD VIEW, 29 ST EDMUNDS TERRACE, LONDON NW8 7QH**  
 Drawing Name **AMENDMENT EXISTING & PROPOSED NORTHWEST LIGHTWELL ELEVATION**  
 Drawing No. **SPA207** Rev. **-**  
 Drawn **CF** Approved **AC** Signed   
**CARBOGNO CENEDA ARCHITECTS**  
 45a ANFIELD ROAD, LONDON N15 6BA TEL: 07890 586 884 INFO@CARBOGNOCENEDA.COM  
 © COPYRIGHT NOT TO BE REPRODUCED OR USED WITHOUT PERMISSION



NOTES

Copyright Carbogno Ceneda Architects.

No implied license exists. This drawing should not be used to calculate areas for the purposes of valuation. All dimensions to be checked on site by the contractor and such dimensions to be their responsibility.

This drawing is to be read in conjunction with all other contract documents and specifications and all other consultants drawings. All levels and dimensions should be checked on site.

All work must comply with relevant British Standards and Building Regulations requirements. Drawing errors and omissions to be reported to the architect.

KEY PLAN

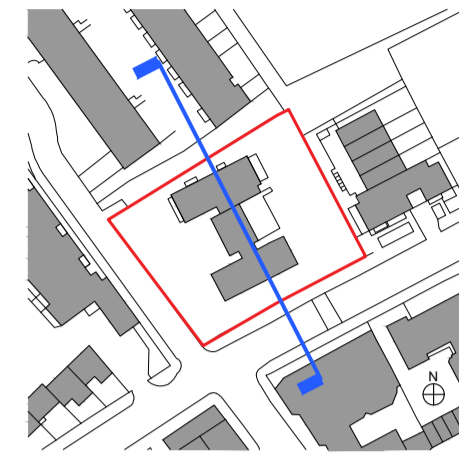

- Existing Structure / Earth
- Existing Structure not part of this application
- Area of backfill to be removed
- Assumed existing internal partitions and fittings
- Site Boundary
- Line of Demolished building
- New structure

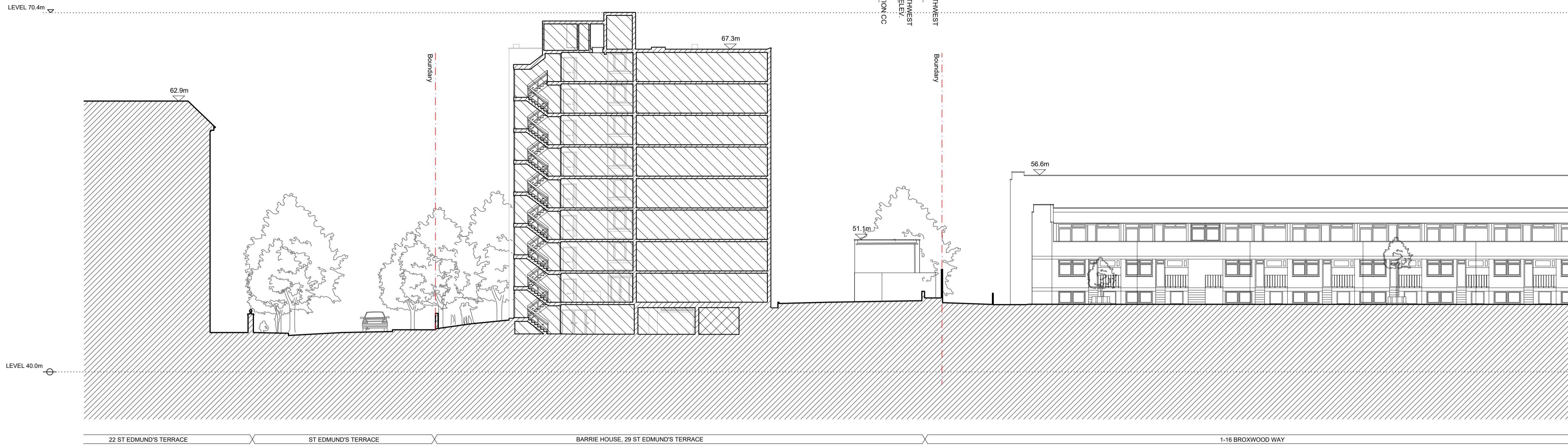

01 EXISTING SECTION A  
SCALE 1:200 @ A1

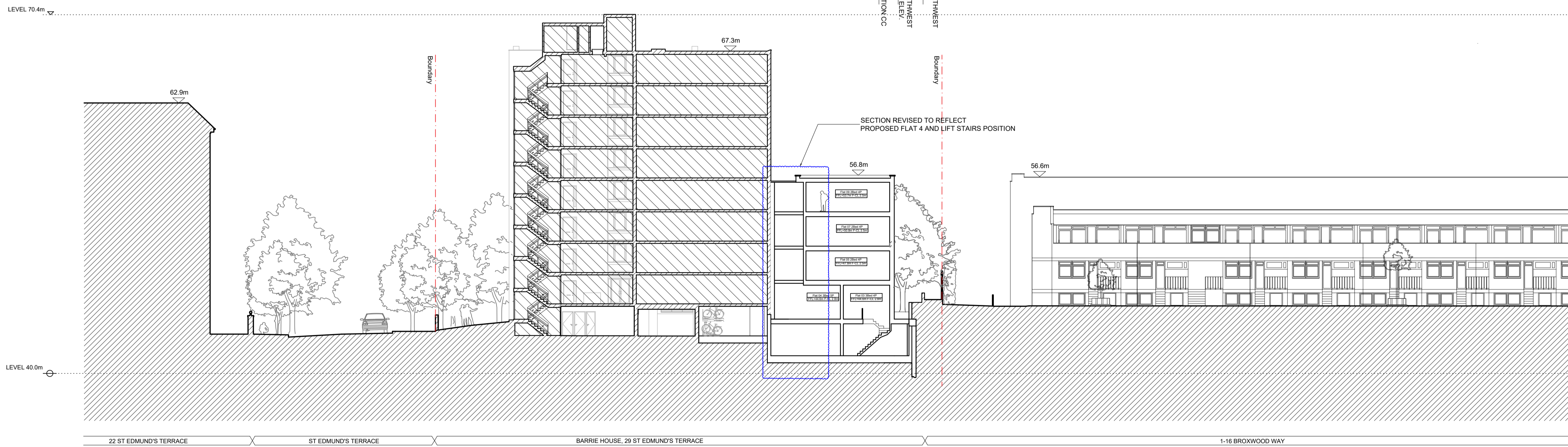

02 PROPOSED SECTION A  
SCALE 1:200 @ A1



Project Ref. No.	2113
Client	BROXWOOD VIEW LIMITED
Date	SEPTEMBER 2023
Scale	1:200 @ A1
Project	BROXWOOD VIEW, 29 ST EDMUND'S TERRACE, LONDON NW8 7QH
Drawing Name	AMENDMENT EXISTING AND PROPOSED SECTION AA
Drawing No.	SPA301 Rev. -
Drawn	CF Approved AC Signed
CARBOGNO CENEDA ARCHITECTS 4th ANFLL ROAD, TEL: 07890 586 884 LONDON N15 4BA, INFO@CARBOGNOCENEDA.COM	
© COPYRIGHT NOT TO BE REPRODUCED OR USED WITHOUT PERMISSION	



NOTES

Copyright Carbogno Ceneda Architects.

No implied license exists. This drawing should not be used to calculate areas for the purposes of valuation. All dimensions to be checked on site by the contractor and such dimensions to be their responsibility.

This drawing is to be read in conjunction with all other contract documents and specifications and all other consultants drawings. All levels and dimensions should be checked on site.

All work must comply with relevant British Standards and Building Regulations requirements. Drawing errors and omissions to be reported to the architect.

KEY PLAN

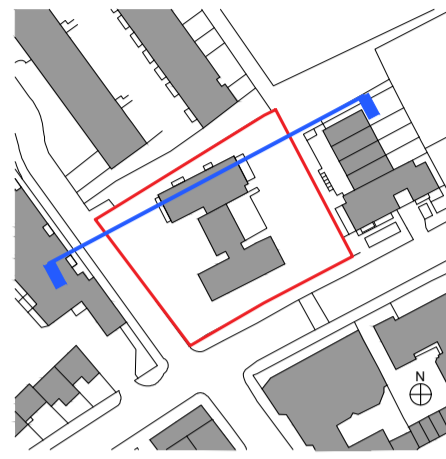

- Existing Structure / Earth
- Existing Structure not part of this application
- Area of backfill to be removed
- Assumed existing internal partitions and fittings
- Site Boundary
- Line of Demolished building
- New structure

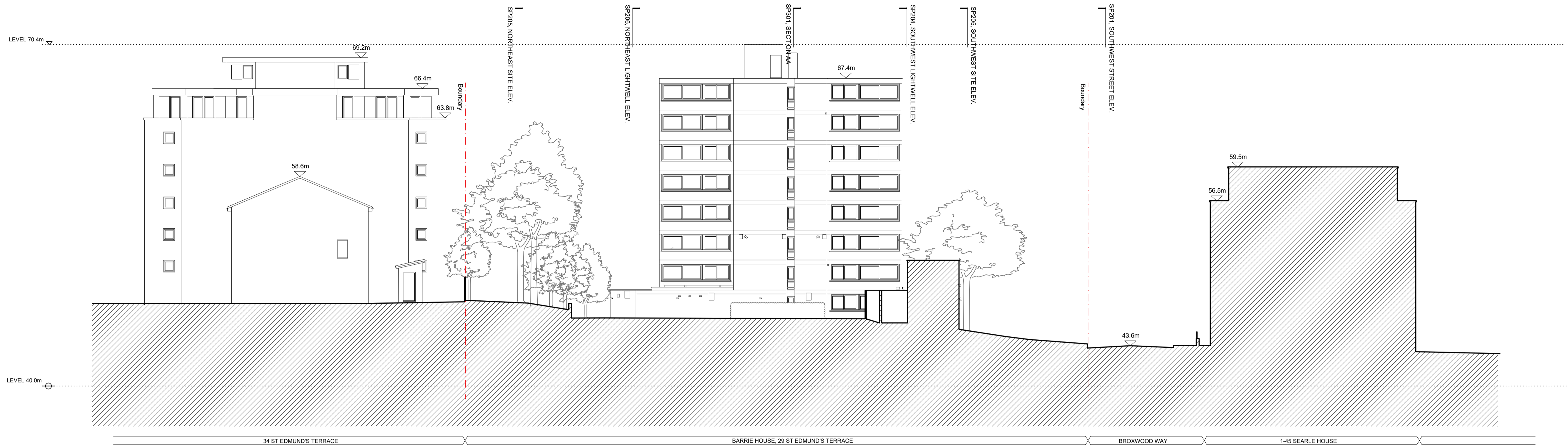

01 EXISTING SECTION C  
SCALE 1:200 @ A1

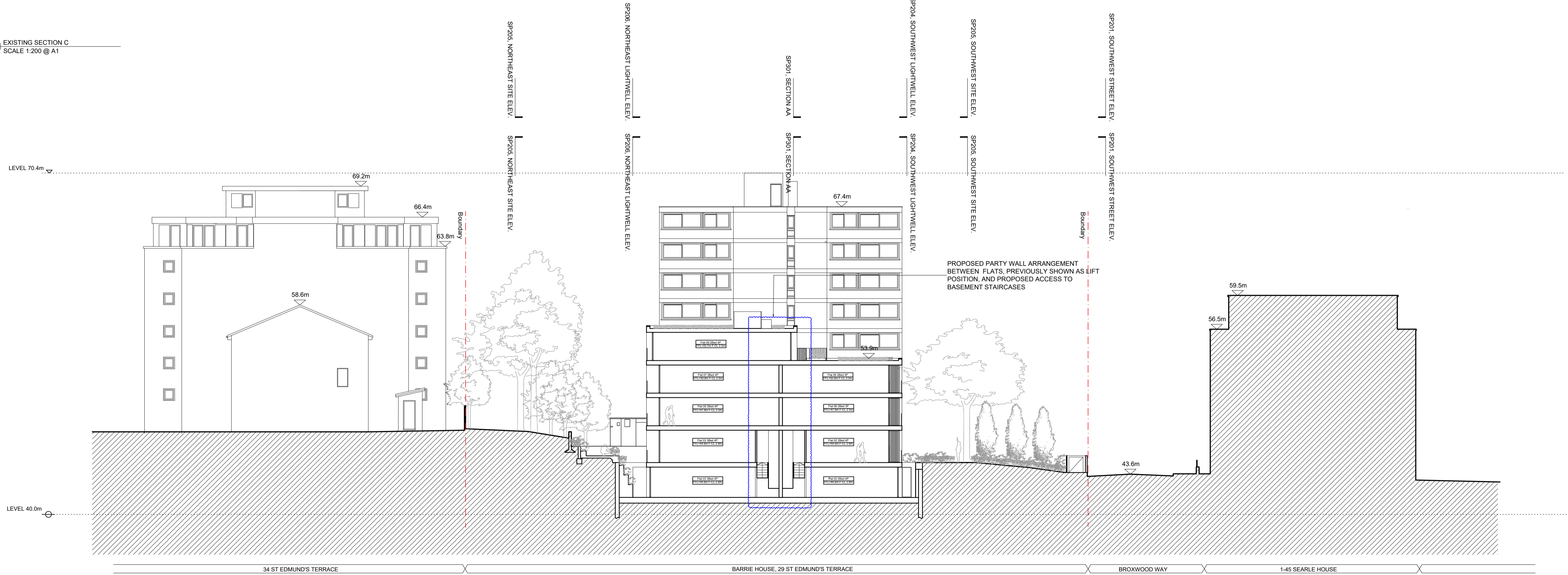

02 PROPOSED SECTION C  
SCALE 1:200 @ A1

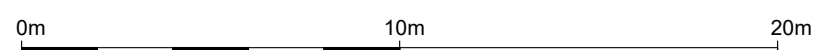

Project Ref. No.	2113
Client	BROXWOOD VIEW LIMITED
Date	SEPTEMBER 2023
Scale	1:200 @ A1
Project	BROXWOOD VIEW, 29 ST EDMUND'S TERRACE, LONDON NW8 7QH
Drawing Name	AMENDMENT EXISTING AND PROPOSED SECTION CC
Drawing No.	SPA302 Rev. -
Drawn	CF Approved AC Signed
CARBOGNO CENEDA ARCHITECTS 4th ANFLL ROAD, TEL: 07890 586 884 LONDON N15 4BA, INFO@CARBOGNOCENEDA.COM	
© COPYRIGHT NOT TO BE REPRODUCED OR USED WITHOUT PERMISSION	