

PROPOSED THERMALLY INSULATED SINGLE GLAZING

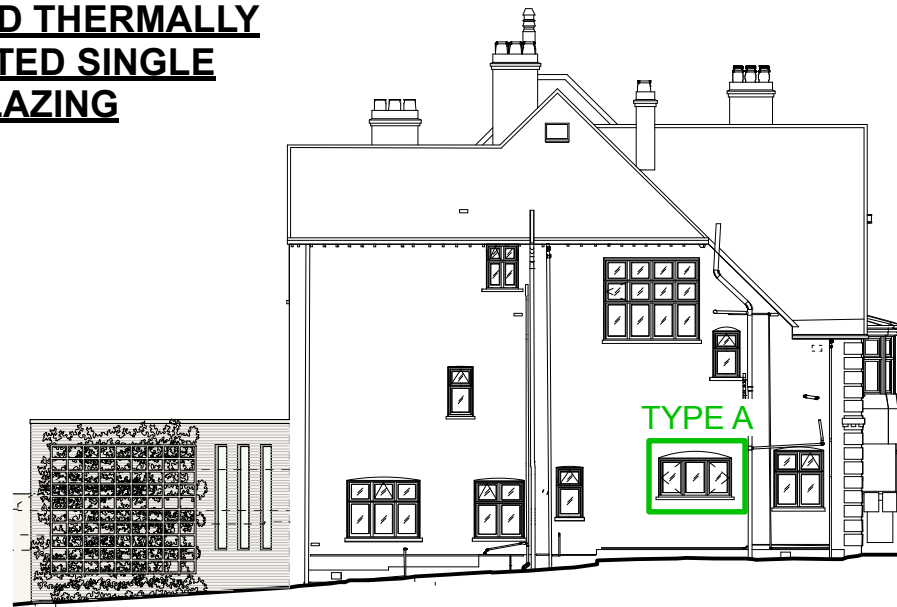
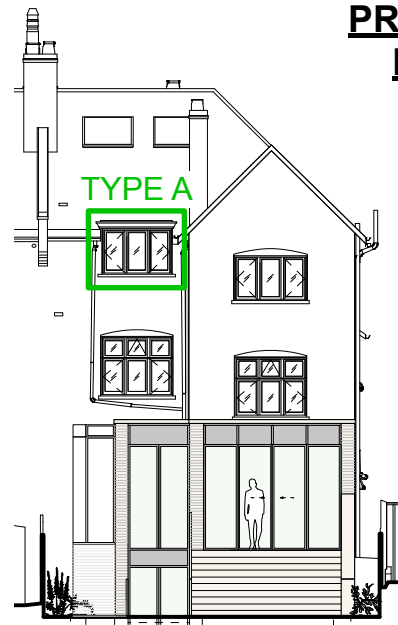

VIEW FROM EXTERIOR

Window head detail to be retained as existing.

KEY

Existing timber elements.

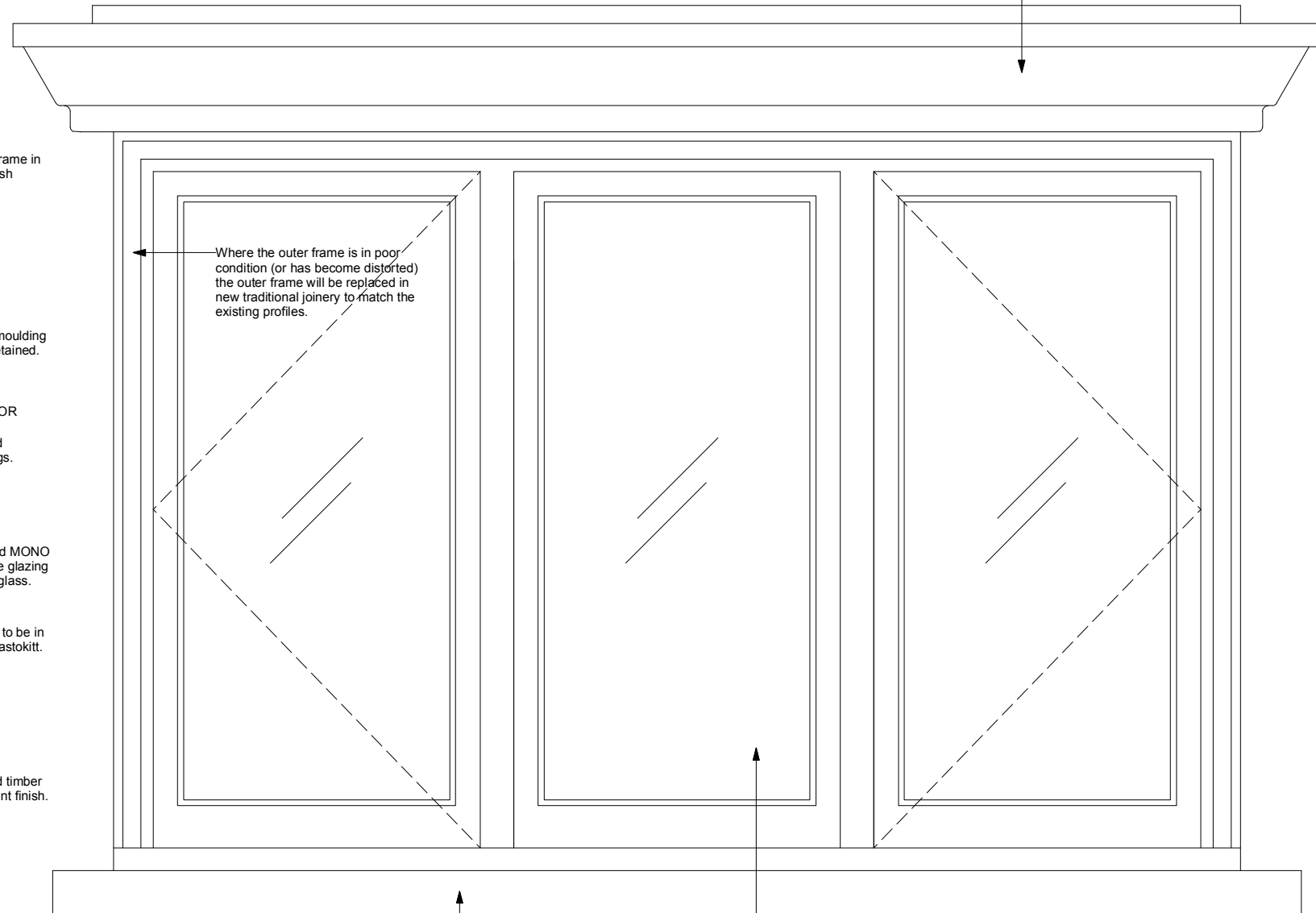
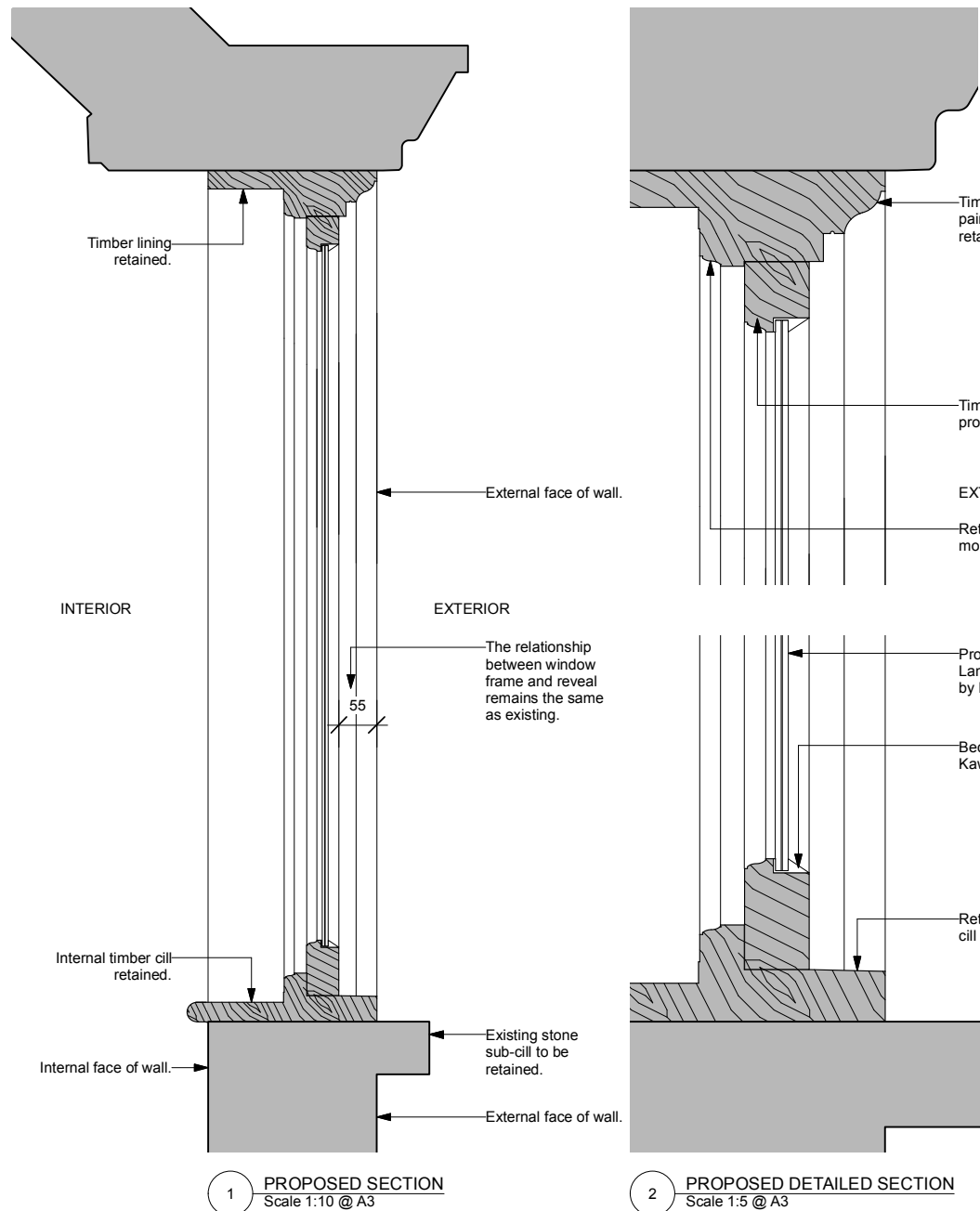

3 PROPOSED ELEVATION
Scale 1:10 @ A3

Proposed MONO Laminated glazing in 4mm float glass for outer and inner pane with 1mm patented film in between by Histoglass.

Note: Discrete draft seals to be added between meeting rails and between window lining to achieve improved air tightness and noise separation from the exterior.

Where any existing timber frames are beyond repair than timber elements are to be replaced with accurate copies.

1 PROPOSED SECTION
Scale 1:10 @ A3

2 PROPOSED DETAILED SECTION
Scale 1:5 @ A3

Window TYPE A - PROPOSED

| rev | date | note |
|----------------------|----------|------------------------------|
| P2 | 14.11.23 | Issued for Planning P2 |
| do not scale drawing | | copyright tff architects ltd |

PLANNING

250 Kennington Lane
London SE11 5RD
T 020 7091 9800
office@tffa.co.uk

project
25 OAKHILL AVENUE
LONDON NW3 7RD

drawing
PROPOSED WINDOW
TYPE A

| scale | draw no |
|-------------|---------|
| Varies @ A3 | 253/153 |
| issue date | rev |
| 14.11.23 | P2 |