

NOTES  
 1. colour referencing used throughout documentation. package to be printed in full colour.  
 2. drawings are to be read in conjunction with relevant, legend, schedules and documentations.  
 3. all works are to be undertaken in accordance with relevant building codes and standards.  
 © copyright of this drawing is vested in TSL Ltd

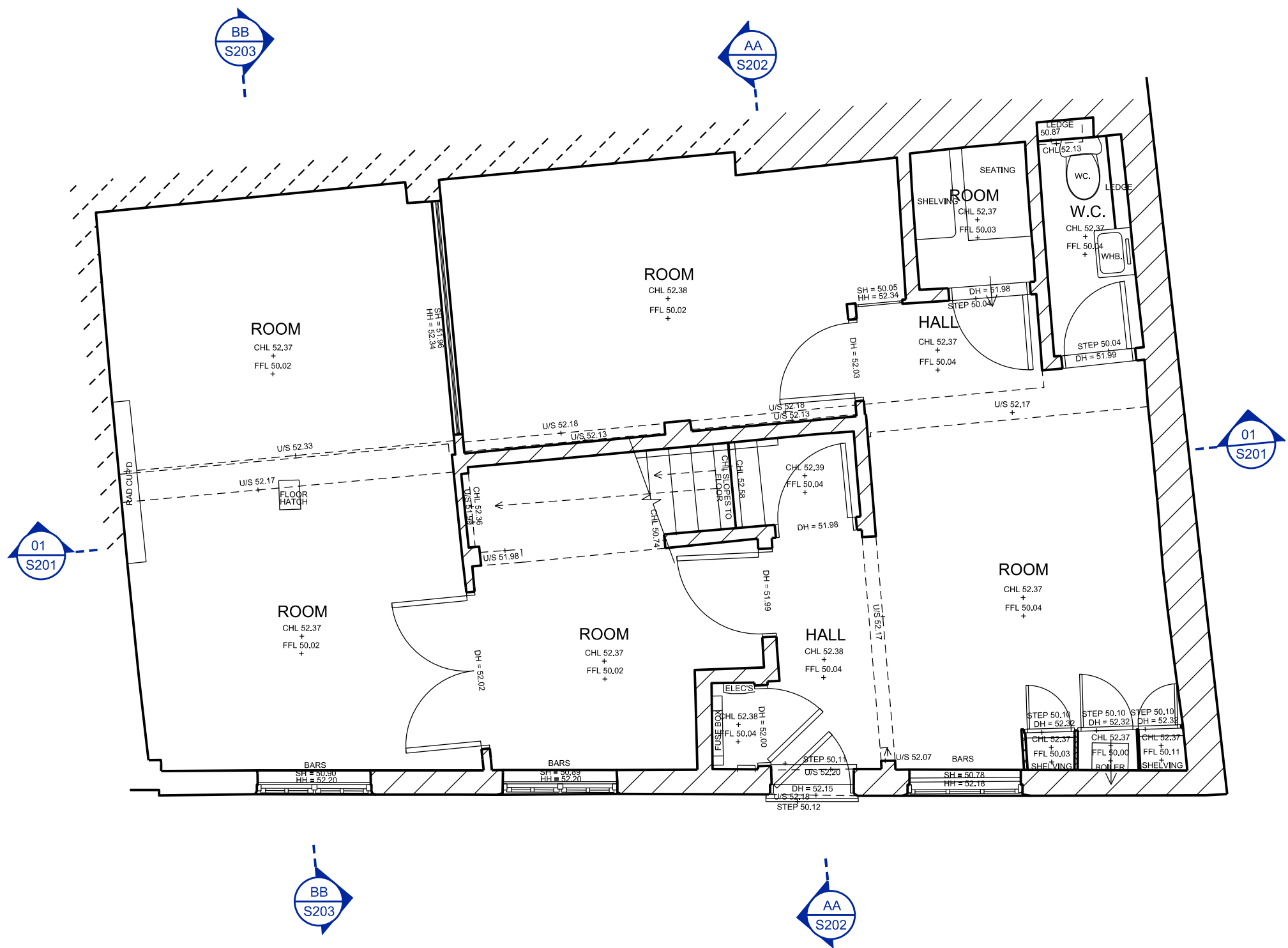
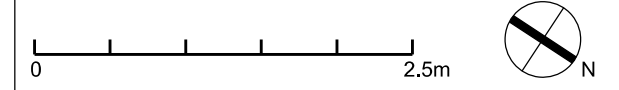

P2	Planning application	od/ih	15.11.23
T1	Tender	od/ih	07.11.23
P1	pre-planning application	od/ih	17.10.23
rev	description	drawn/checked	date

issue for **PLANNING**

client **ZACK EYES**  
 job **15 Warren Mews  
 W1T 6AZ London**

title **EXISTING  
 GROUND FLOOR PLAN**

dwg no. **S001**

rev **P2**

date **20.09.23**  
 scale **1:50 @A3**

**TOTEM  
 STUDIO  
 LONDON**

2 Alexander St London W2 5NT  
 +44 (0) 20 7243 0692  
 info@totemstudio.co.uk  
 www.totemstudio.co.uk

NOTES  
 1. colour referencing used throughout documentation. package to be printed in full colour.  
 2. drawings are to be read in conjunction with relevant, legend, schedules and documentations.  
 3. all works are to be undertaken in accordance with relevant building codes and standards.  
 © copyright of this drawing is vested in TSL ltd

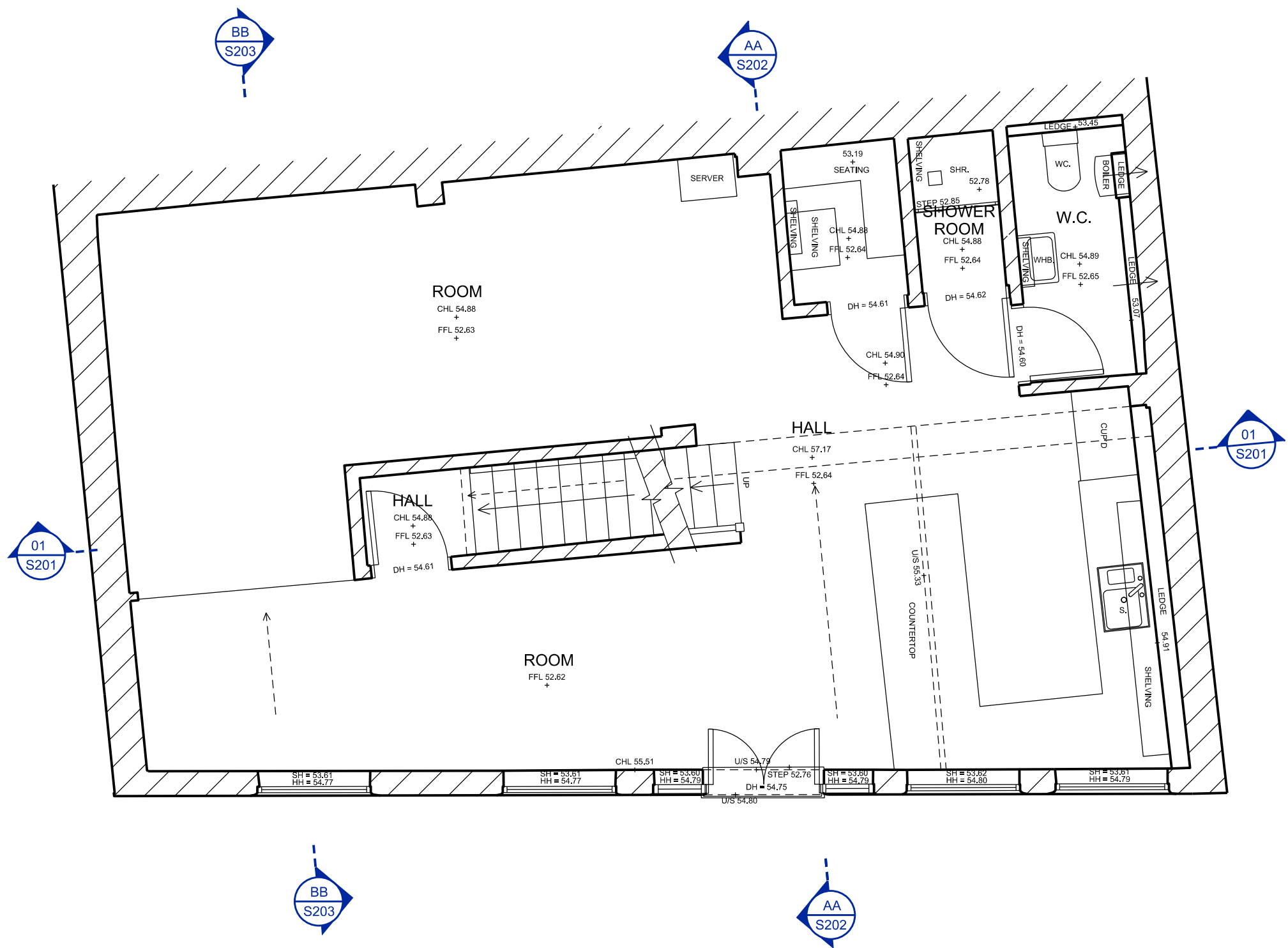
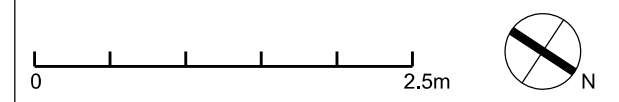

P2	Planning application	od/ih	15.11.23
T1	Tender	od/ih	07.11.23
P1	pre-planning application	od/ih	17.10.23
rev	description	drawn/checked	date

issue for **PLANNING**

client **ZACK EYES**  
 job **15 Warren Mews W1T 6AZ London**

title **EXISTING FIRST FLOOR PLAN**

dwg no. **S002**

rev **P2**

date **20.09.23**  
 scale **1:50 @A3**

**TOTEM STUDIO LONDON**

2 Alexander St London W2 5NT  
 +44 (0) 20 7243 0692  
 info@totemstudio.co.uk  
 www.totemstudio.co.uk

NOTES  
 1. colour referencing used throughout documentation. package to be printed in full colour.  
 2. drawings are to be read in conjunction with relevant, legend, schedules and documentations.  
 3. all works are to be undertaken in accordance with relevant building codes and standards.  
 © copyright of this drawing is vested in TSL ltd

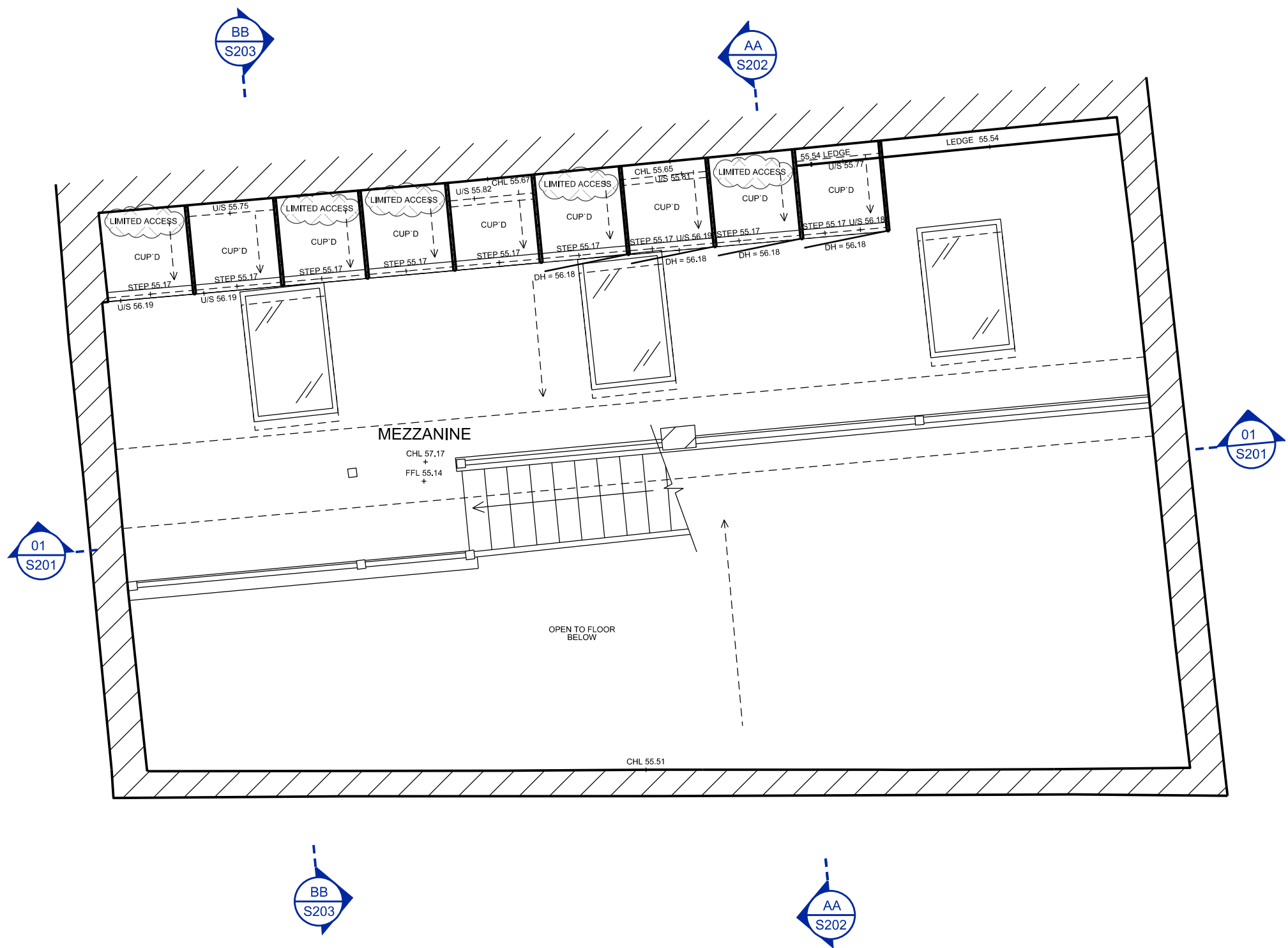
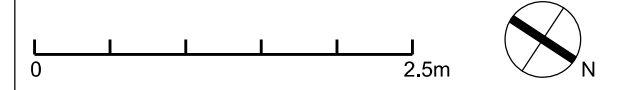

P2	Planning application	od/ih	15.11.23
T1	Tender	od/ih	07.11.23
P1	pre-planning application	od/ih	17.10.23
rev	description	drawn/checked	date

issue for **PLANNING**

client **ZACK EYES**  
 job **15 Warren Mews  
 W1T 6AZ London**

title **EXISTING  
 MEZZANINE FLOOR PLAN**

dwg no. **S003**

rev **P2**

date **20.09.23**

scale **1:50 @A3**

**TOTEM  
 STUDIO  
 LONDON**

2 Alexander St London W2 5NT  
 +44 (0) 20 7243 0692  
 info@totemstudio.co.uk  
 www.totemstudio.co.uk

NOTES  
 1. colour referencing used throughout documentation. package to be printed in full colour.  
 2. drawings are to be read in conjunction with relevant, legend, schedules and documentations.  
 3. all works are to be undertaken in accordance with relevant building codes and standards.  
 © copyright of this drawing is vested in TSL ltd

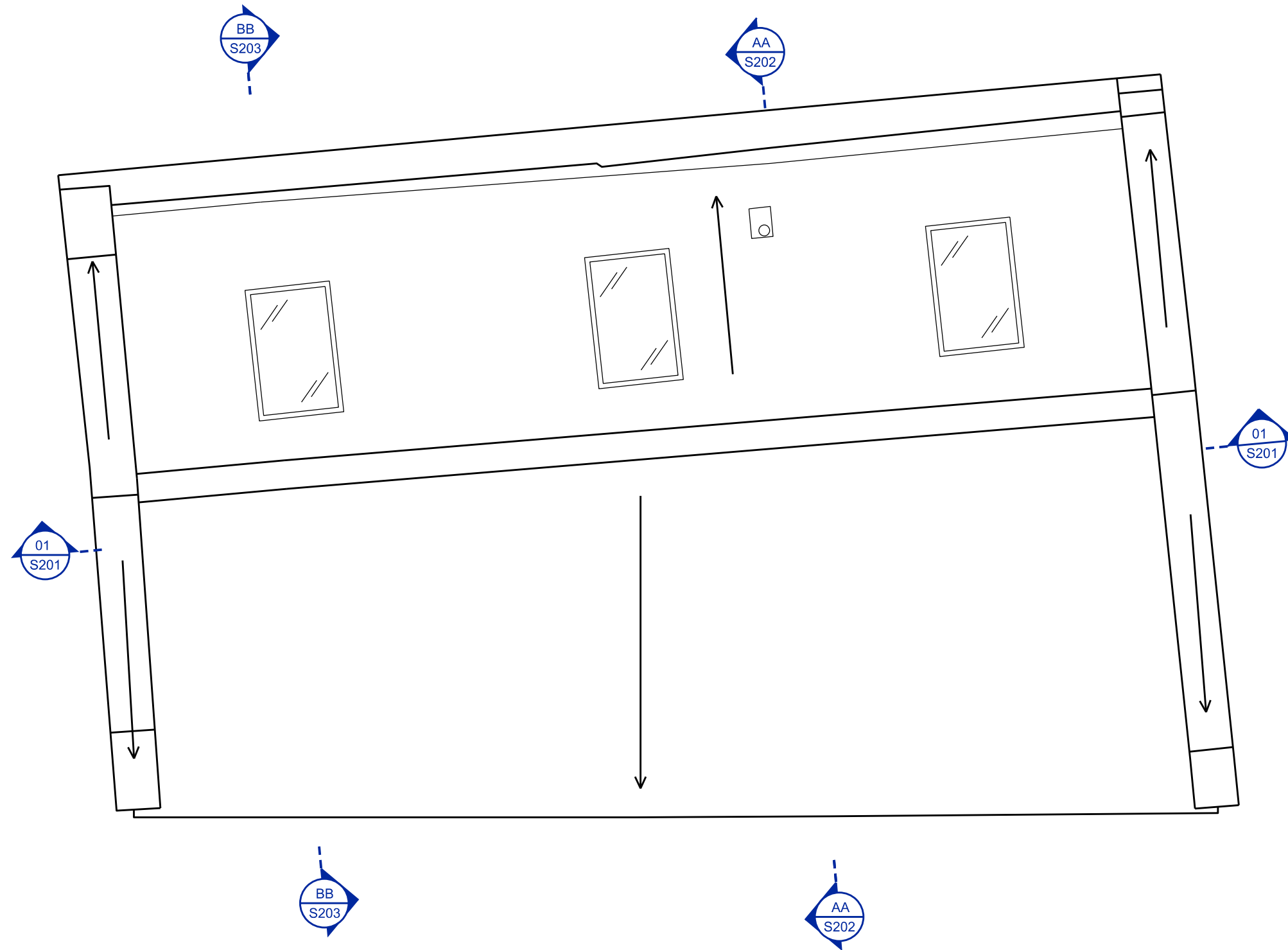
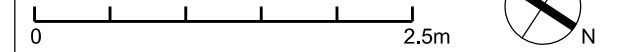

P2	Planning application	od/ih	15.11.23
T1	Tender	od/ih	07.11.23
P1	pre-planning application	od/ih	17.10.23
rev	description	drawn/checked	date

issue for **PLANNING**

client **ZACK EYES**  
 job **15 Warren Mews  
 W1T 6AZ London**

title **EXISTING  
 ROOF PLAN**

dwg no. **S004**

rev **P2**

date **20.09.23**  
 scale **1:50 @A3**

**TOTEM  
 STUDIO  
 LONDON**

2 Alexander St London W2 5NT  
 +44 (0) 20 7243 0692  
 info@totemstudio.co.uk  
 www.totemstudio.co.uk

NOTES  
 1. colour referencing used throughout documentation. package to be printed in full colour.  
 2. drawings are to be read in conjunction with relevant, legend, schedules and documentations.  
 3. all works are to be undertaken in accordance with relevant building codes and standards.  
 © copyright of this drawing is vested in TSL ltd

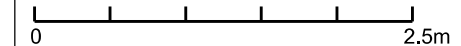

P2	Planning application	od/ih	15.11.23
T1	Tender	od/ih	07.11.23
P1	pre-planning application	od/ih	17.10.23
rev	description	drawn/checked	date

issue for **PLANNING**

client **ZACK EYES**  
 job **15 Warren Mews  
 W1T 6AZ London**

title **EXISTING  
 NORTH EAST ELEVATION**

dwg no. **S101**

rev **P2**

date **20.09.23**  
 scale **1:50 @A3**

**TOTEM  
 STUDIO  
 LONDON**

2 Alexander St London W2 5NT  
 +44 (0) 20 7243 0692  
 info@totemstudio.co.uk  
 www.totemstudio.co.uk

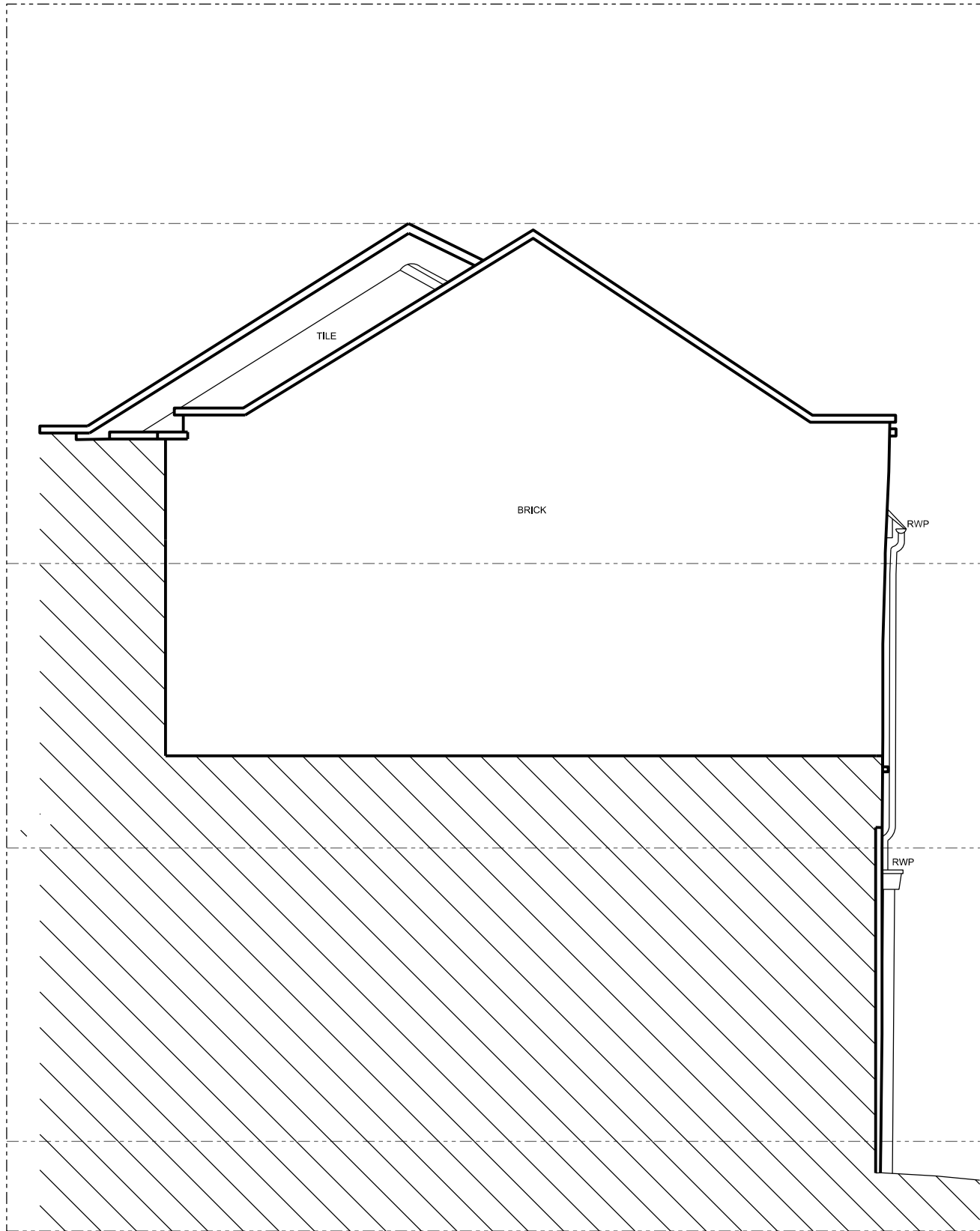

**NOTES**

1. colour referencing used throughout documentation. package to be printed in full colour.
  2. drawings are to be read in conjunction with relevant, legend, schedules and documentations.
  3. all works are to be undertaken in accordance with relevant building codes and standards.
- © copyright of this drawing is vested in TSL ltd

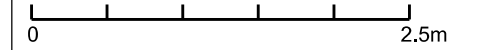

P2	Planning application	od/ih	15.11.23
T1	Tender	od/ih	07.11.23
P1	pre-planning application	od/ih	17.10.23
rev	description	drawn/checked	date

issue for **PLANNING**

client **ZACK EYES**  
 job **15 Warren Mews  
 W1T 6AZ London**

title **EXISTING  
 SOUTH EAST ELEVATION**

dwg no. **S102**

rev **P2**

date **20.09.23**

scale **1:50 @A3**

**TOTEM  
 STUDIO  
 LONDON**



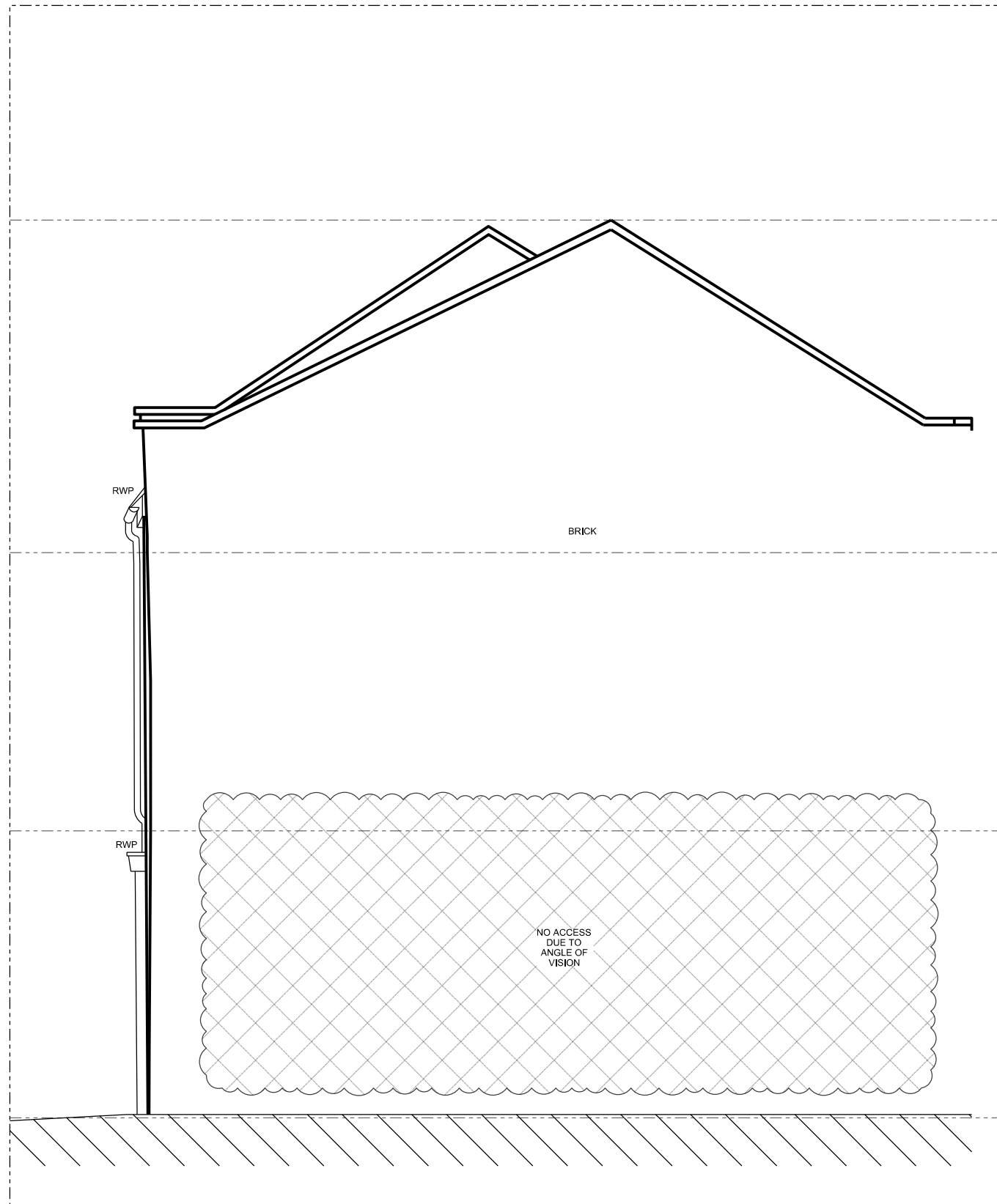

NOTES  
 1. colour referencing used throughout documentation. package to be printed in full colour.  
 2. drawings are to be read in conjunction with relevant, legend, schedules and documentations.  
 3. all works are to be undertaken in accordance with relevant building codes and standards.  
 © copyright of this drawing is vested in TSL ltd

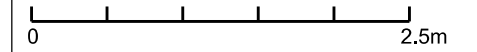

P2	Planning application	od/ih	15.11.23
T1	Tender	od/ih	07.11.23
P1	pre-planning application	od/ih	17.10.23
rev	description	drawn/checked	date

issue for **PLANNING**

client **ZACK EYES**  
 job **15 Warren Mews  
 W1T 6AZ London**

title **EXISTING  
 NORTH WEST ELEVATION**

dwg no. **S103**

rev **P2**

date **20.09.23**

scale **1:50 @A3**

**TOTEM  
 STUDIO  
 LONDON**



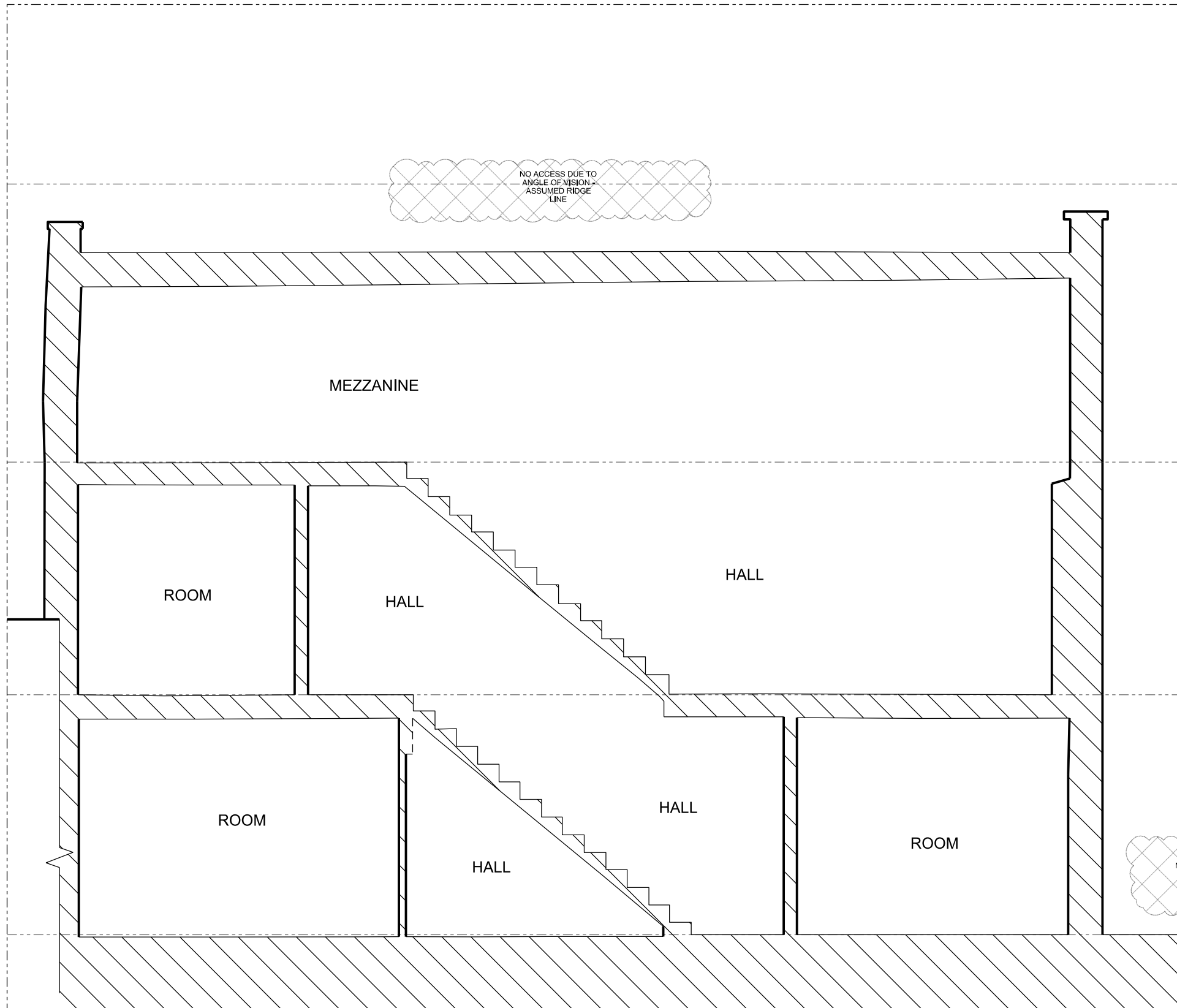

NOTES  
 1. colour referencing used throughout documentation. package to be printed in full colour.  
 2. drawings are to be read in conjunction with relevant, legend, schedules and documentations.  
 3. all works are to be undertaken in accordance with relevant building codes and standards.  
 © copyright of this drawing is vested in TSL ltd

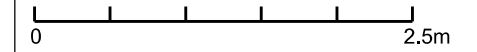

P2	Planning application	od/ih	15.11.23
T1	Tender	od/ih	07.11.23
P1	pre-planning application	od/ih	17.10.23
rev	description	drawn/checked	date

issue for **PLANNING**

client **ZACK EYES**  
 job **15 Warren Mews W1T 6AZ London**

title **EXISTING SECTION 01**

dwg no. **S201**

rev **P2**

date **20.09.23**

scale **1:50 @A3**

**TOTEM STUDIO LONDON**

2 Alexander St London W2 5NT  
 +44 (0) 20 7243 0692  
 info@totemstudio.co.uk  
 www.totemstudio.co.uk



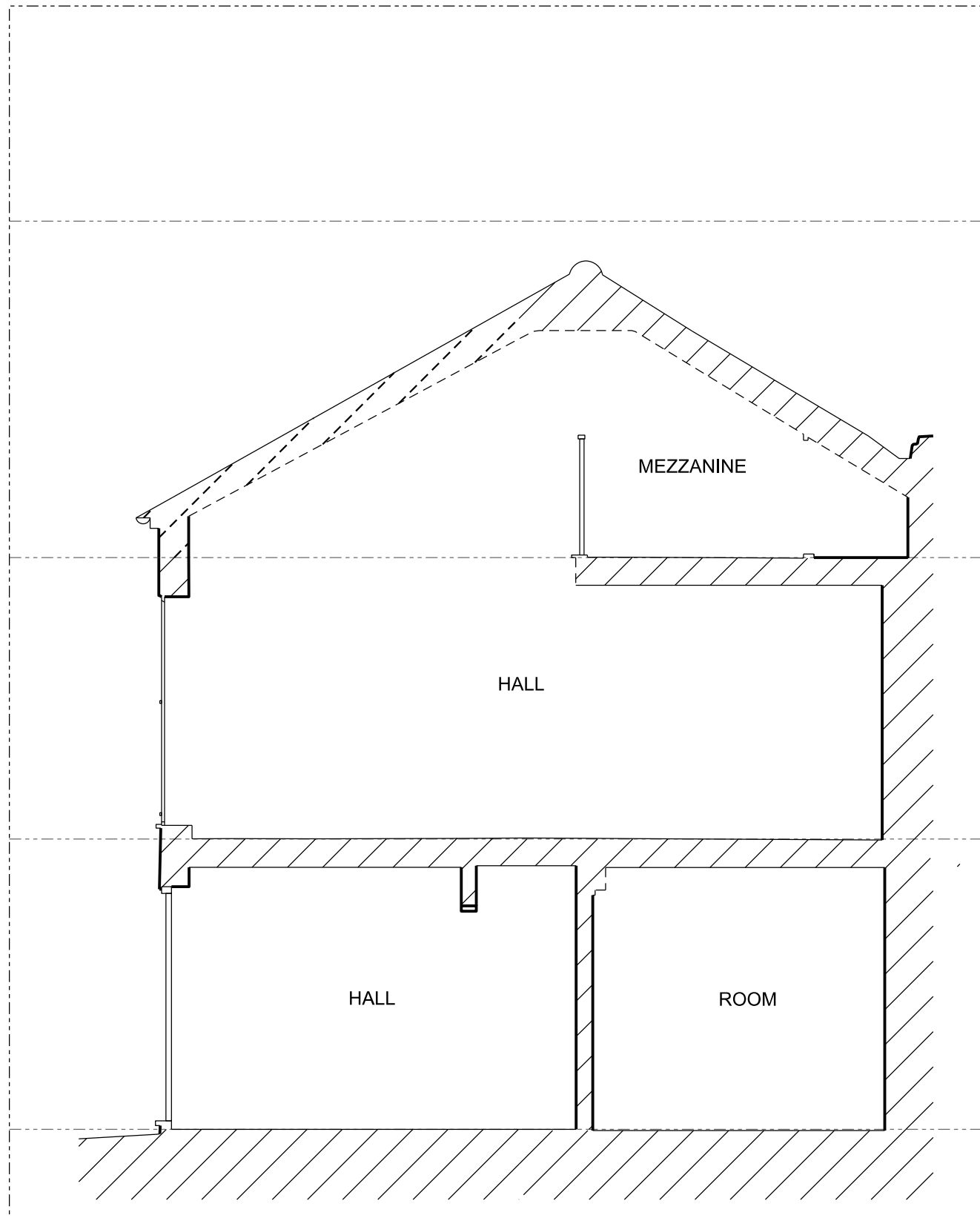

NOTES

1. colour referencing used throughout documentation. package to be printed in full colour.
  2. drawings are to be read in conjunction with relevant, legend, schedules and documentations.
  3. all works are to be undertaken in accordance with relevant building codes and standards.
- © copyright of this drawing is vested in TSL ltd

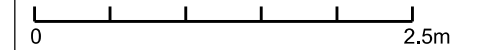

P2	Planning application	od/ih	15.11.23
T1	Tender	od/ih	07.11.23
P1	pre-planning application	od/ih	17.10.23
rev	description	drawn/checked	date

issue for **PLANNING**

client **ZACK EYES**  
 job **15 Warren Mews  
 W1T 6AZ London**

title **EXISTING  
 SECTION AA**

dwg no. **S202**

rev **P2**

date **20.09.23**

scale **1:50 @A3**

**TOTEM  
 STUDIO  
 LONDON**



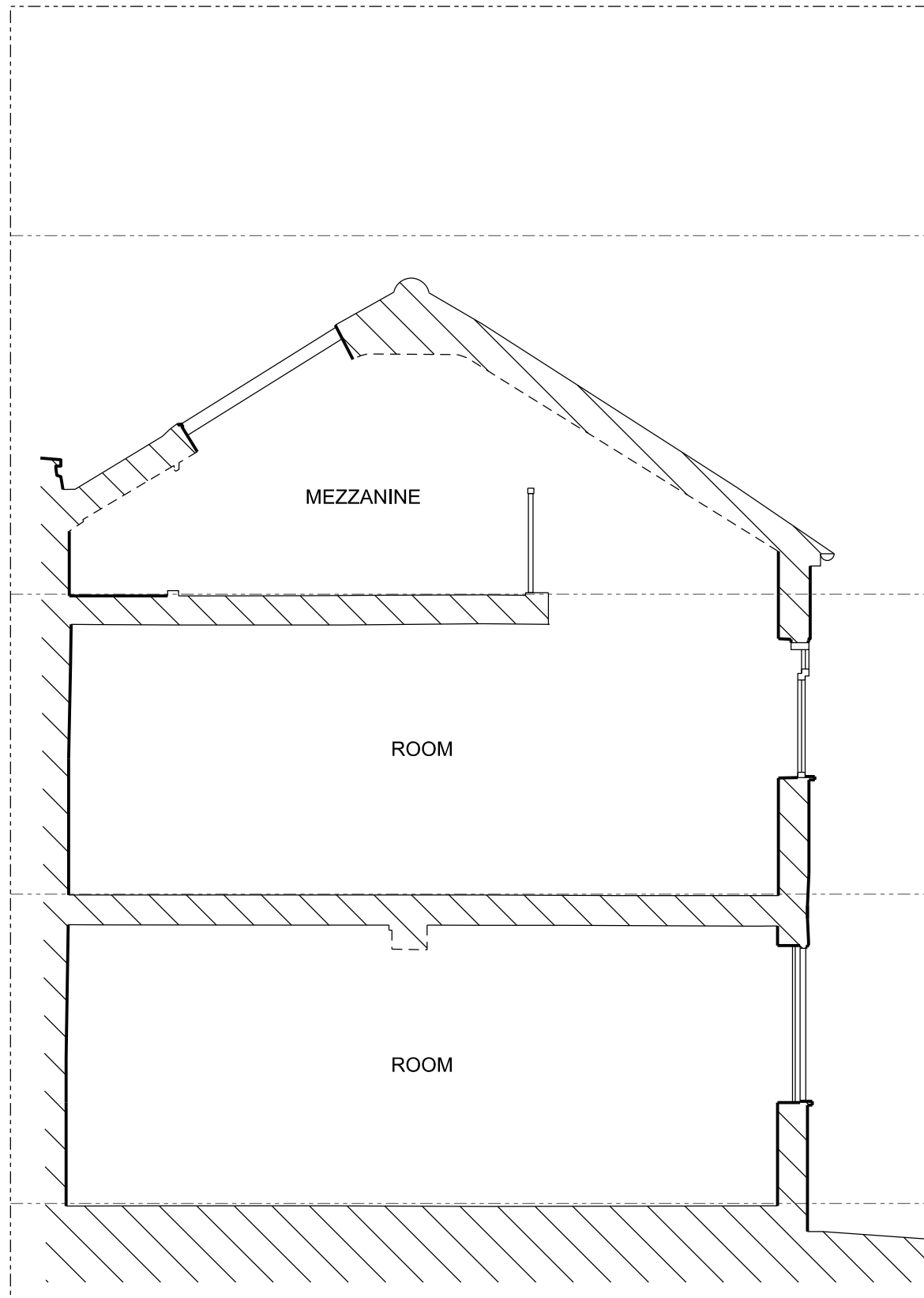

NOTES  
 1. colour referencing used throughout documentation. package to be printed in full colour.  
 2. drawings are to be read in conjunction with relevant, legend, schedules and documentations.  
 3. all works are to be undertaken in accordance with relevant building codes and standards.  
 © copyright of this drawing is vested in TSL ltd

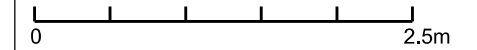

P2	Planning application	od/ih	15.11.23
T1	Tender	od/ih	07.11.23
P1	pre-planning application	od/ih	17.10.23
rev	description	drawn/checked	date

issue for **PLANNING**

client **ZACK EYES**  
 job **15 Warren Mews  
 W1T 6AZ London**

title **EXISTING  
 SECTION BB**

dwg no. **S203**

rev **P2**

date **20.09.23**

scale **1:50 @A3**

**TOTEM  
 STUDIO  
 LONDON**



2 Alexander St London W2 5NT  
 +44 (0) 20 7243 0692  
 info@totemstudio.co.uk  
 www.totemstudio.co.uk