

NOTES  
 1. colour referencing used throughout documentation. package to be printed in full colour.  
 2. drawings are to be read in conjunction with relevant, legend, schedules and documentations.  
 3. all works are to be undertaken in accordance with relevant building codes and standards.  
 © copyright of this drawing is vested in TSL Ltd

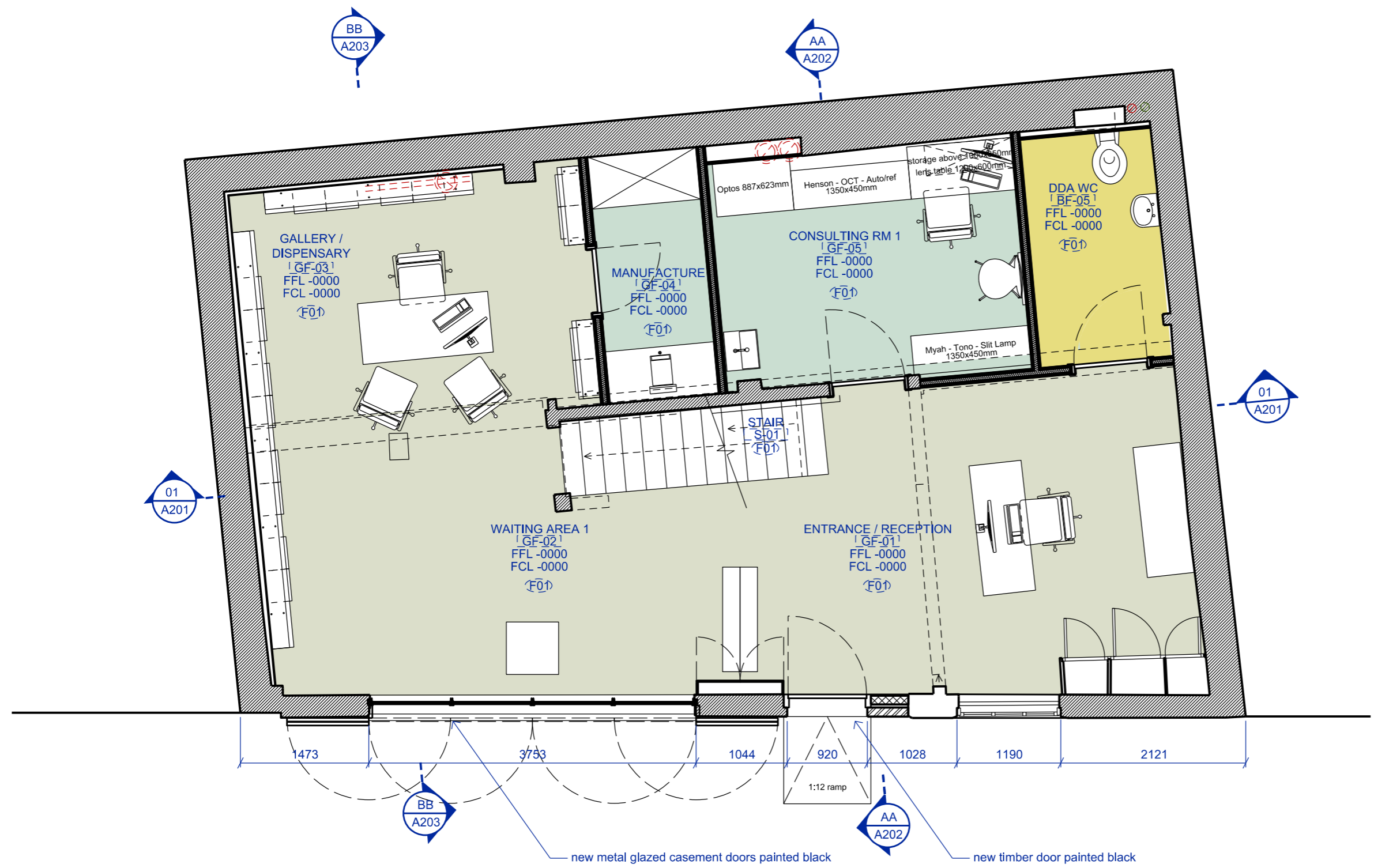
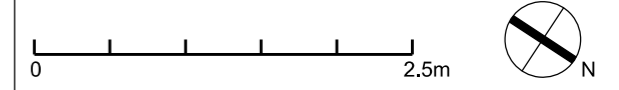

P2	Planning application	od/ih	15.11.23
T1	for client approval	od/ih	07.11.23
P1	pre-planning application	od/ih	17.10.23
rev	description	drawn/checked	date

issue for **PLANNING**

client **ZACK EYES**  
 job **15 Warren Mews W1T 6AZ London**

title **PROPOSED GROUND FLOOR PLAN**

dwg no. **A001**

rev **P2**

date **20.09.23**  
 scale **1:50 @A3**

**TOTEM STUDIO LONDON**

2 Alexander St London W2 5NT  
 +44 (0) 20 7243 0692  
 info@totemstudio.co.uk  
 www.totemstudio.co.uk

NOTES  
 1. colour referencing used throughout documentation. package to be printed in full colour.  
 2. drawings are to be read in conjunction with relevant, legend, schedules and documentations.  
 3. all works are to be undertaken in accordance with relevant building codes and standards.  
 © copyright of this drawing is vested in TSL Ltd

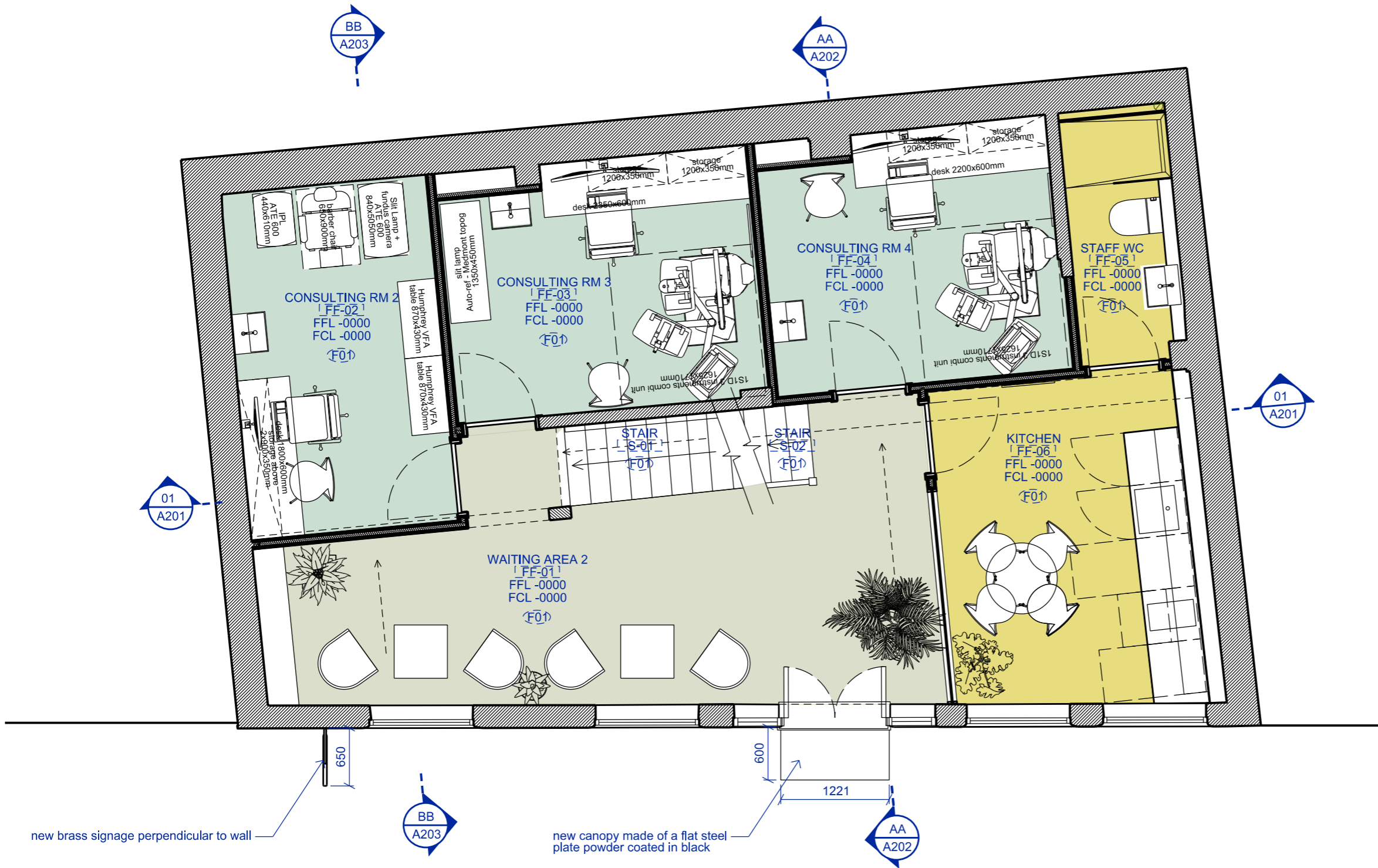
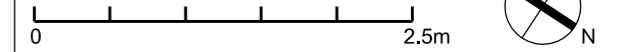

P2	Planning application	od/ih	15.11.23
T1	for client approval	od/ih	07.11.23
P1	pre-planning application	od/ih	17.10.23
rev	description	drawn/checked	date

issue for **PLANNING**

client **ZACK EYES**  
 job **15 Warren Mews W1T 6AZ London**

title **PROPOSED FIRST FLOOR PLAN**

dwg no. **A002**

rev **P2**

date **20.09.23**

scale **1:50 @A3**

**TOTEM STUDIO LONDON**

2 Alexander St London W2 5NT  
 +44 (0) 20 7243 0692  
 info@totemstudio.co.uk  
 www.totemstudio.co.uk



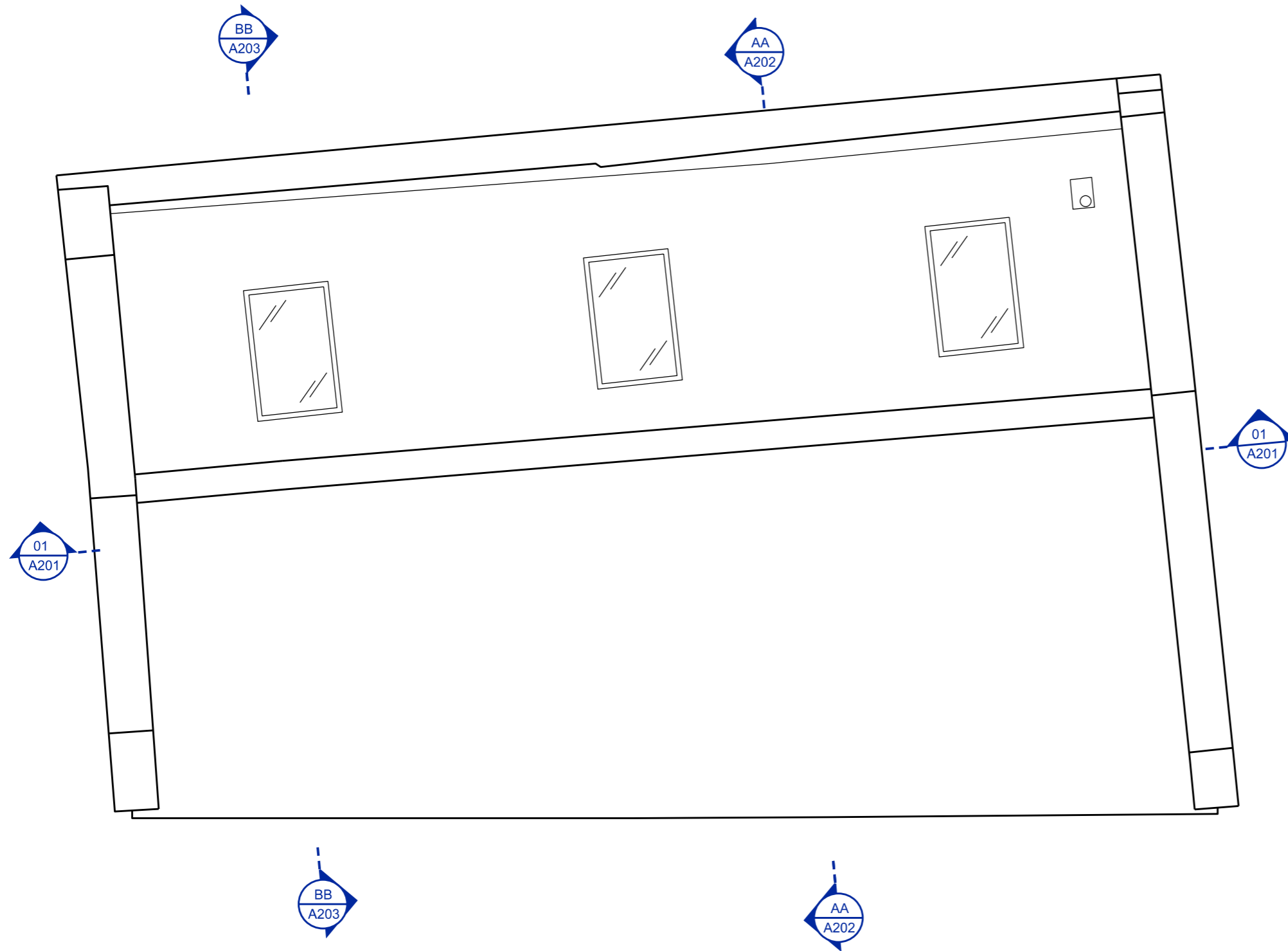

**NOTES**  
 1. colour referencing used throughout documentation. package to be printed in full colour.  
 2. drawings are to be read in conjunction with relevant, legend, schedules and documentations.  
 3. all works are to be undertaken in accordance with relevant building codes and standards.  
 © copyright of this drawing is vested in TSL ltd

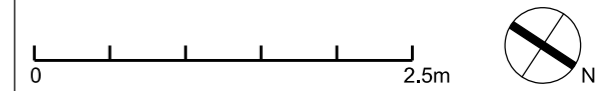

P2	Planning application	od/ih	15.11.23
T1	for client approval	od/ih	07.11.23
P1	pre-planning application	od/ih	17.10.23
rev	description	drawn/checked	date

issue for **PLANNING**

client **ZACK EYES**  
 job **15 Warren Mews  
 W1T 6AZ London**

title **PROPOSED  
 ROOF PLAN**

dwg no. **A004**

rev **P2**

date **20.09.23**

scale **1:50 @A3**

**TOTEM  
 STUDIO  
 LONDON**

2 Alexander St London W2 5NT  
 +44 (0) 20 7243 0692  
 info@totemstudio.co.uk  
 www.totemstudio.co.uk

NOTES  
 1. colour referencing used throughout documentation. package to be printed in full colour.  
 2. drawings are to be read in conjunction with relevant, legend, schedules and documentations.  
 3. all works are to be undertaken in accordance with relevant building codes and standards.  
 © copyright of this drawing is vested in TSL ltd

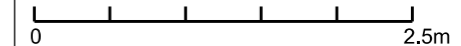

P2	Planning application	od/ih	15.11.23
T1	for client approval	od/ih	07.11.23
P1	pre-planning application	od/ih	17.10.23
rev	description	drawn/checked	date

issue for **PLANNING**

client **ZACK EYES**  
 job **15 Warren Mews W1T 6AZ London**

title **PROPOSED NORTH EAST ELEVATION**

dwg no. **A101**

rev **P2**

date **20.09.23**

scale **1:50 @A3**

**TOTEM STUDIO LONDON**

2 Alexander St London W2 5NT  
 +44 (0) 20 7243 0692  
 info@totemstudio.co.uk  
 www.totemstudio.co.uk



new brass signage perpendicular to wall  
 new metal glazed casement doors  
 new brass signage  
 new 600mm fixed metal canopy over door; powder coated black  
 new timber door to be centred on balcony

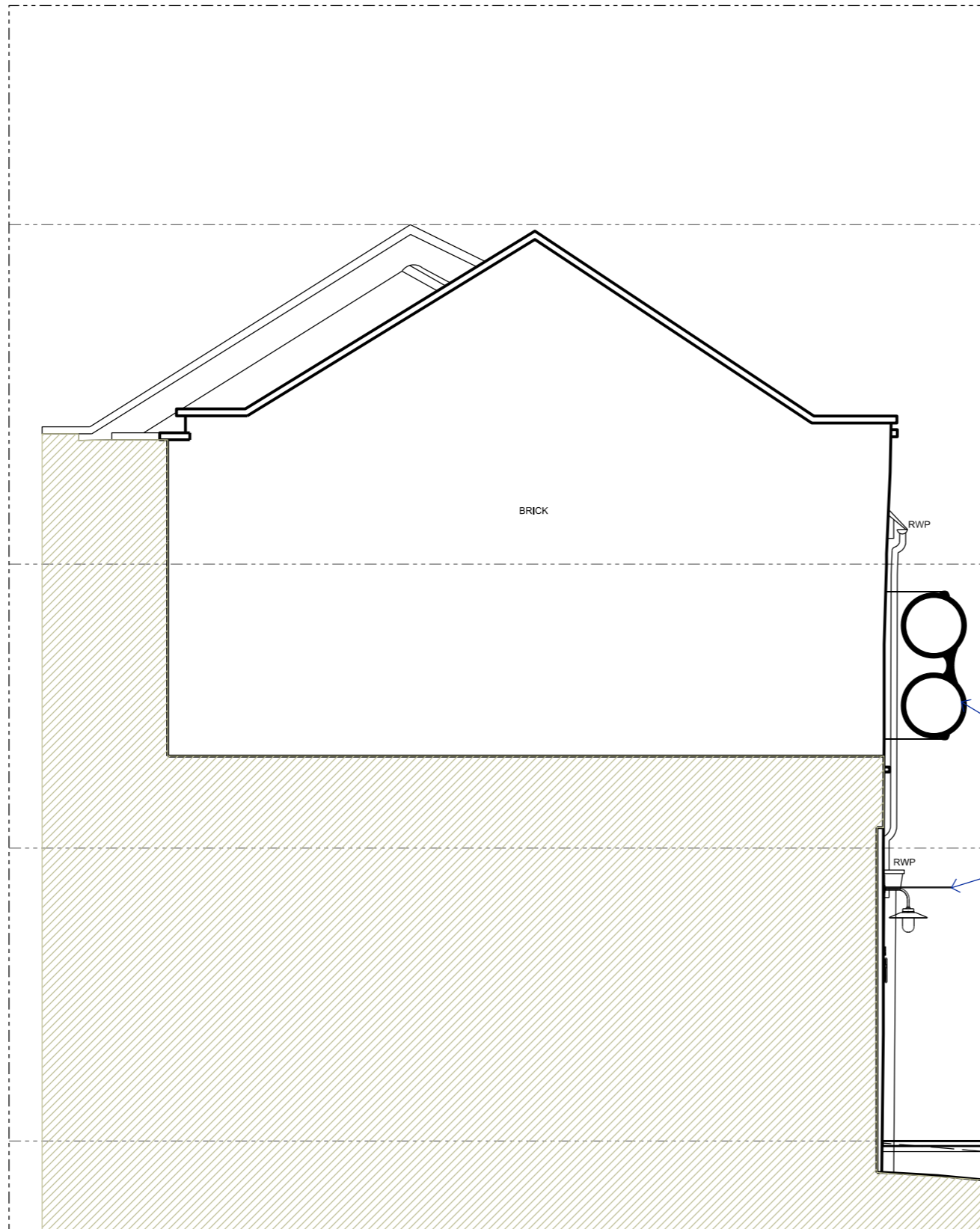

**NOTES**  
 1. colour referencing used throughout documentation. package to be printed in full colour.  
 2. drawings are to be read in conjunction with relevant, legend, schedules and documentations.  
 3. all works are to be undertaken in accordance with relevant building codes and standards.  
 © copyright of this drawing is vested in TSL ltd

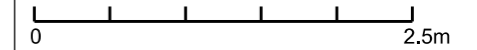

P2	Planning application	od/ih	15.11.23
T1	for client approval	od/ih	07.11.23
P1	pre-planning application	od/ih	17.10.23
rev	description	drawn/checked	date

issue for **PLANNING**

client **ZACK EYES**  
 job **15 Warren Mews  
 W1T 6AZ London**

title **PROPOSED  
 SOUTH EAST ELEVATION**

dwg no. **A102**

rev **P2**

date **20.09.23**

scale **1:50 @A3**

**TOTEM  
 STUDIO  
 LONDON**

2 Alexander St London W2 5NT  
 +44 (0) 20 7243 0692  
 info@totemstudio.co.uk  
 www.totemstudio.co.uk



**NOTES**  
 1. colour referencing used throughout documentation. package to be printed in full colour.  
 2. drawings are to be read in conjunction with relevant, legend, schedules and documentations.  
 3. all works are to be undertaken in accordance with relevant building codes and standards.  
 © copyright of this drawing is vested in TSL ltd

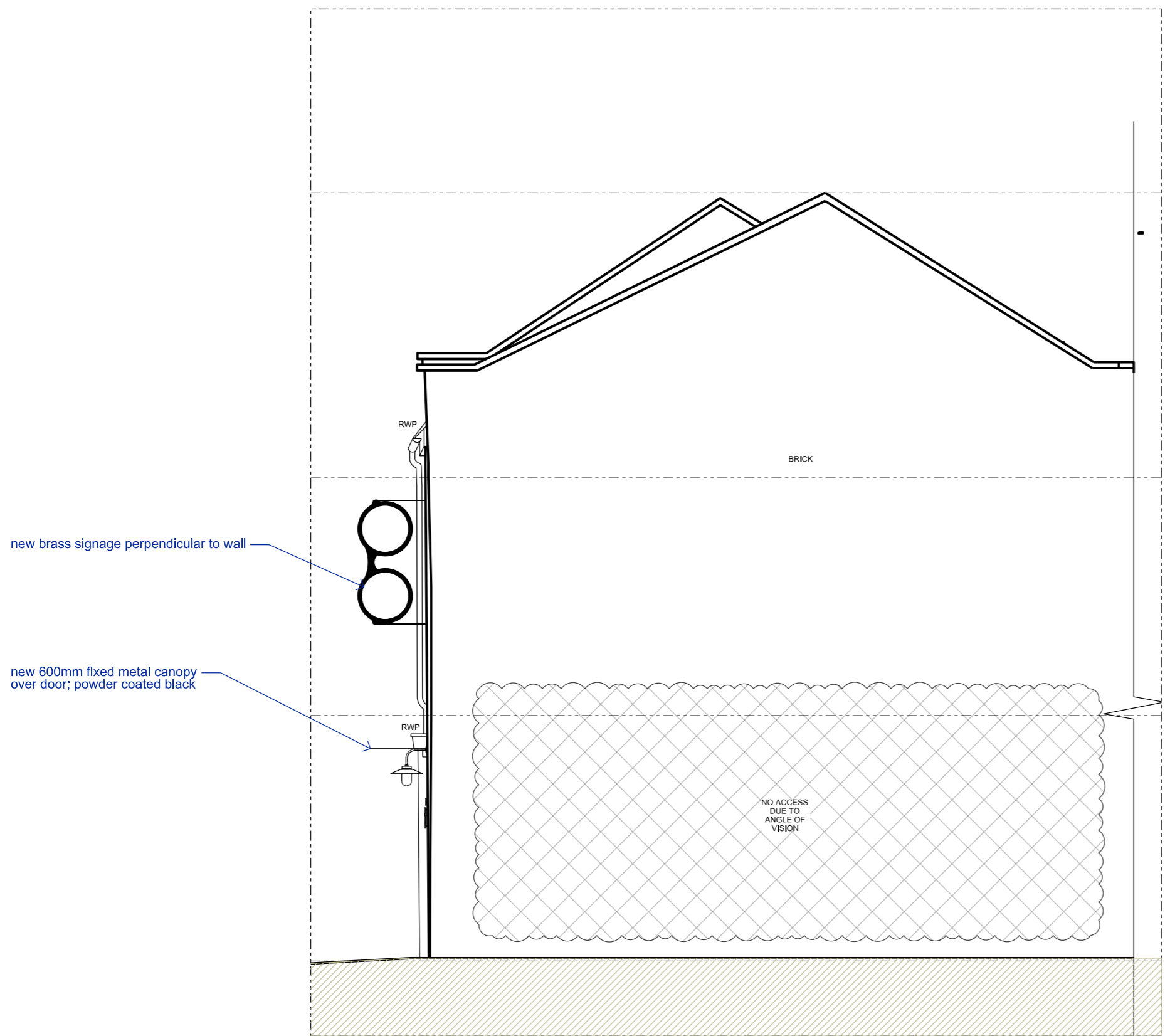
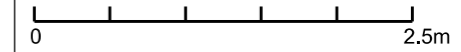

P2	Planning application	od/ih	15.11.23
T1	for client approval	od/ih	07.11.23
P1	pre-planning application	od/ih	17.10.23
rev	description	drawn/checked	date

issue for **PLANNING**

client **ZACK EYES**  
 job **15 Warren Mews  
 W1T 6AZ London**

title **PROPOSED  
 NORTH WEST ELEVATION**

dwg no. **A103**

rev **P2**

date **20.09.23**

scale **1:50 @A3**

**TOTEM  
 STUDIO  
 LONDON**

2 Alexander St London W2 5NT  
 +44 (0) 20 7243 0692  
 info@totemstudio.co.uk  
 www.totemstudio.co.uk

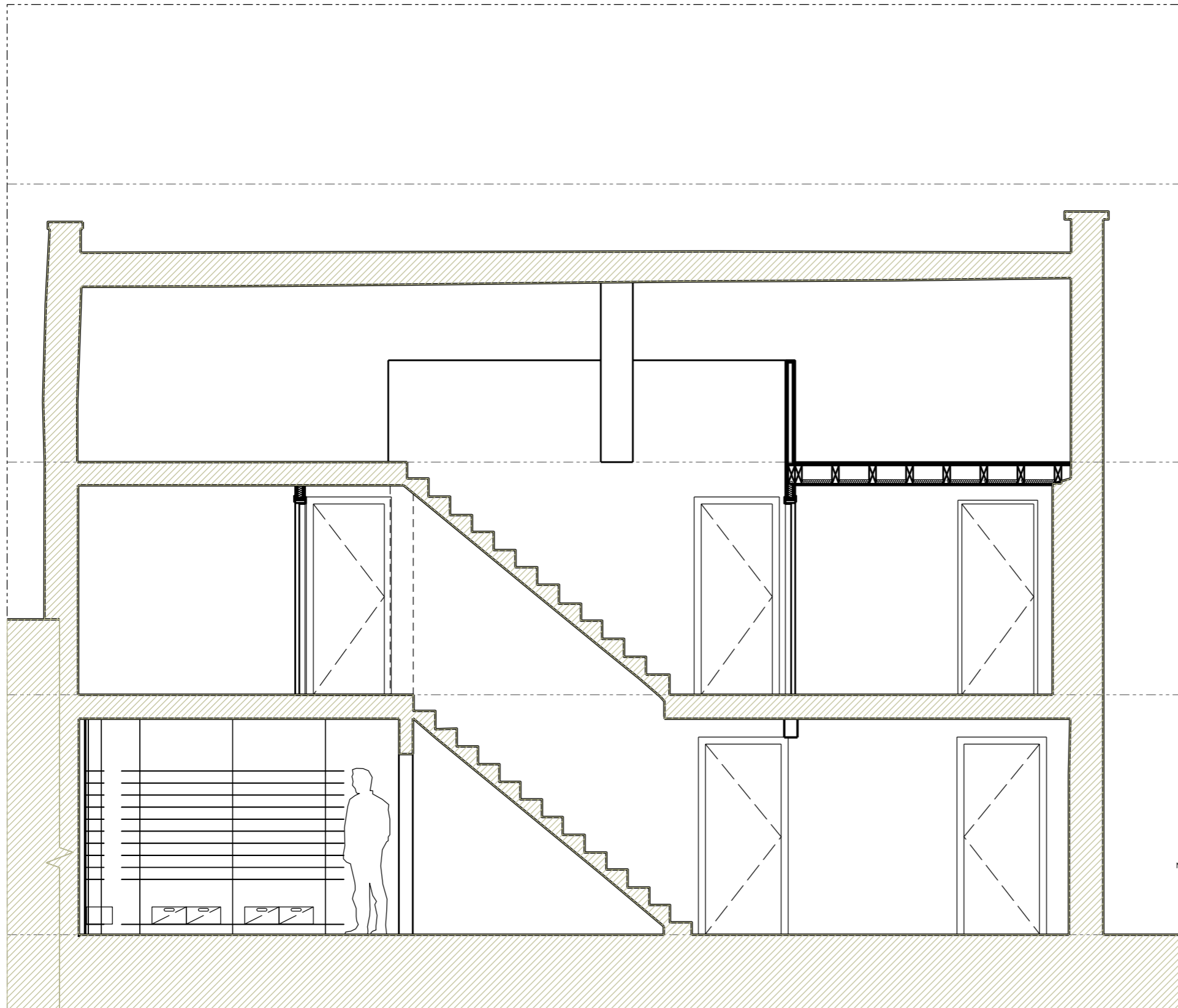

NOTES  
 1. colour referencing used throughout documentation. package to be printed in full colour.  
 2. drawings are to be read in conjunction with relevant, legend, schedules and documentations.  
 3. all works are to be undertaken in accordance with relevant building codes and standards.  
 © copyright of this drawing is vested in TSL ltd

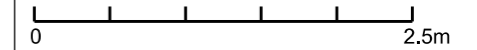

P2	Planning application	od/ih	15.11.23
T1	for client approval	od/ih	07.11.23
P1	pre-planning application	od/ih	17.10.23
rev	description	drawn/checked	date

issue for **PLANNING**

client **ZACK EYES**  
 job **15 Warren Mews  
 W1T 6AZ London**

title **PROPOSED  
 SECTION 01**

dwg no. **A201**

rev **P2**

date **20.09.23**

scale **1:50 @A3**

**TOTEM  
 STUDIO  
 LONDON**

2 Alexander St London W2 5NT  
 +44 (0) 20 7243 0692  
 info@totemstudio.co.uk  
 www.totemstudio.co.uk



NOTES  
 1. colour referencing used throughout documentation. package to be printed in full colour.  
 2. drawings are to be read in conjunction with relevant, legend, schedules and documentations.  
 3. all works are to be undertaken in accordance with relevant building codes and standards.  
 © copyright of this drawing is vested in TSL ltd

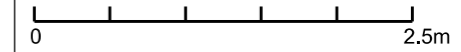

new brass signage perpendicular to wall

new 600mm fixed metal canopy over door; powder coated black

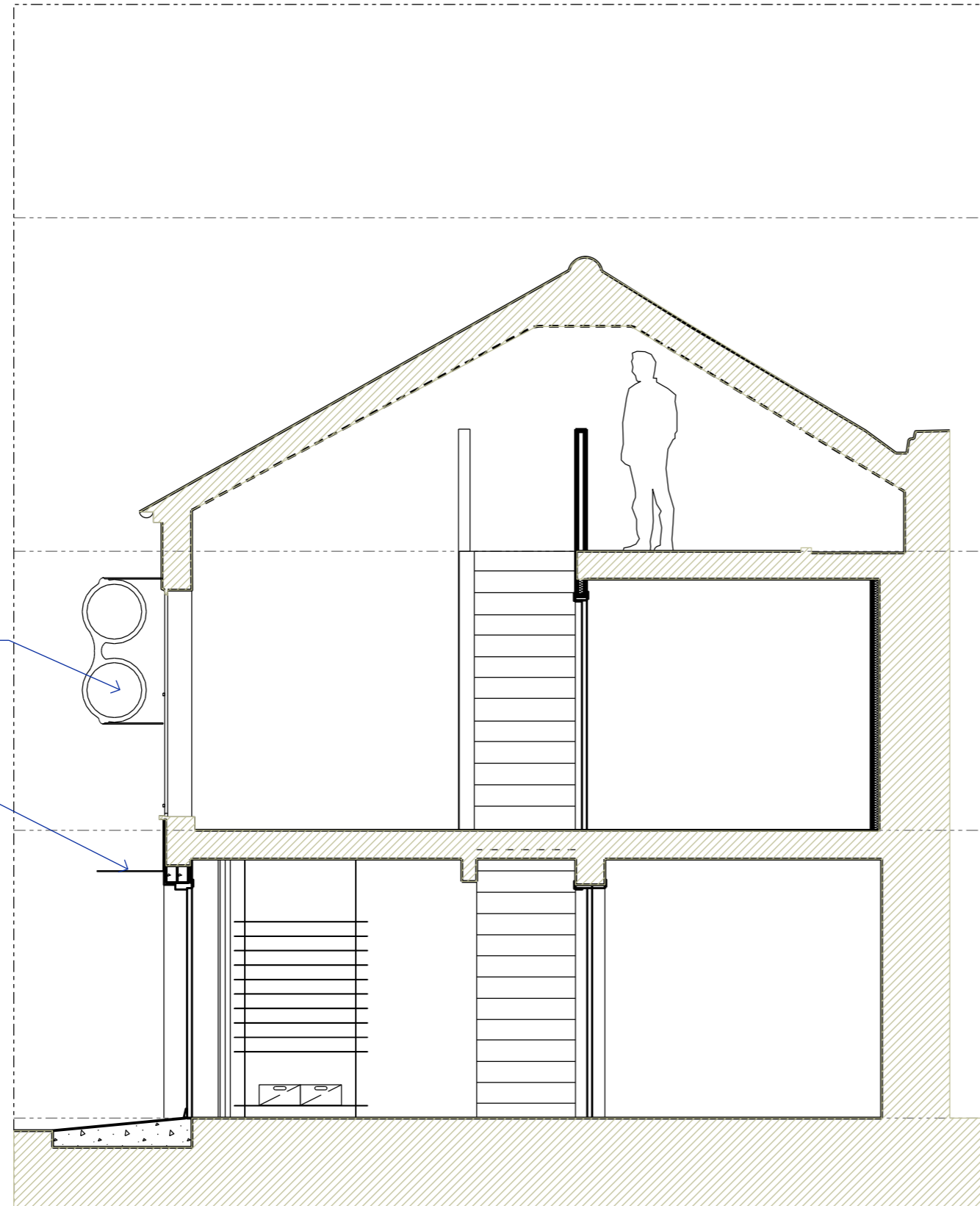

P2	Planning application	od/ih	15.11.23
T1	for client approval	od/ih	07.11.23
P1	pre-planning application	od/ih	17.10.23
rev	description	drawn/checked	date

issue for **PLANNING**

client **ZACK EYES**  
 job **15 Warren Mews  
 W1T 6AZ London**

title **PROPOSED  
 SECTION AA**

dwg no. **A202**

rev **P2**

date **20.09.23**

scale **1:50 @A3**

**TOTEM  
 STUDIO  
 LONDON**



2 Alexander St London W2 5NT  
 +44 (0) 20 7243 0692  
 info@totemstudio.co.uk  
 www.totemstudio.co.uk

NOTES  
 1. colour referencing used throughout documentation. package to be printed in full colour.  
 2. drawings are to be read in conjunction with relevant, legend, schedules and documentations.  
 3. all works are to be undertaken in accordance with relevant building codes and standards.  
 © copyright of this drawing is vested in TSL ltd

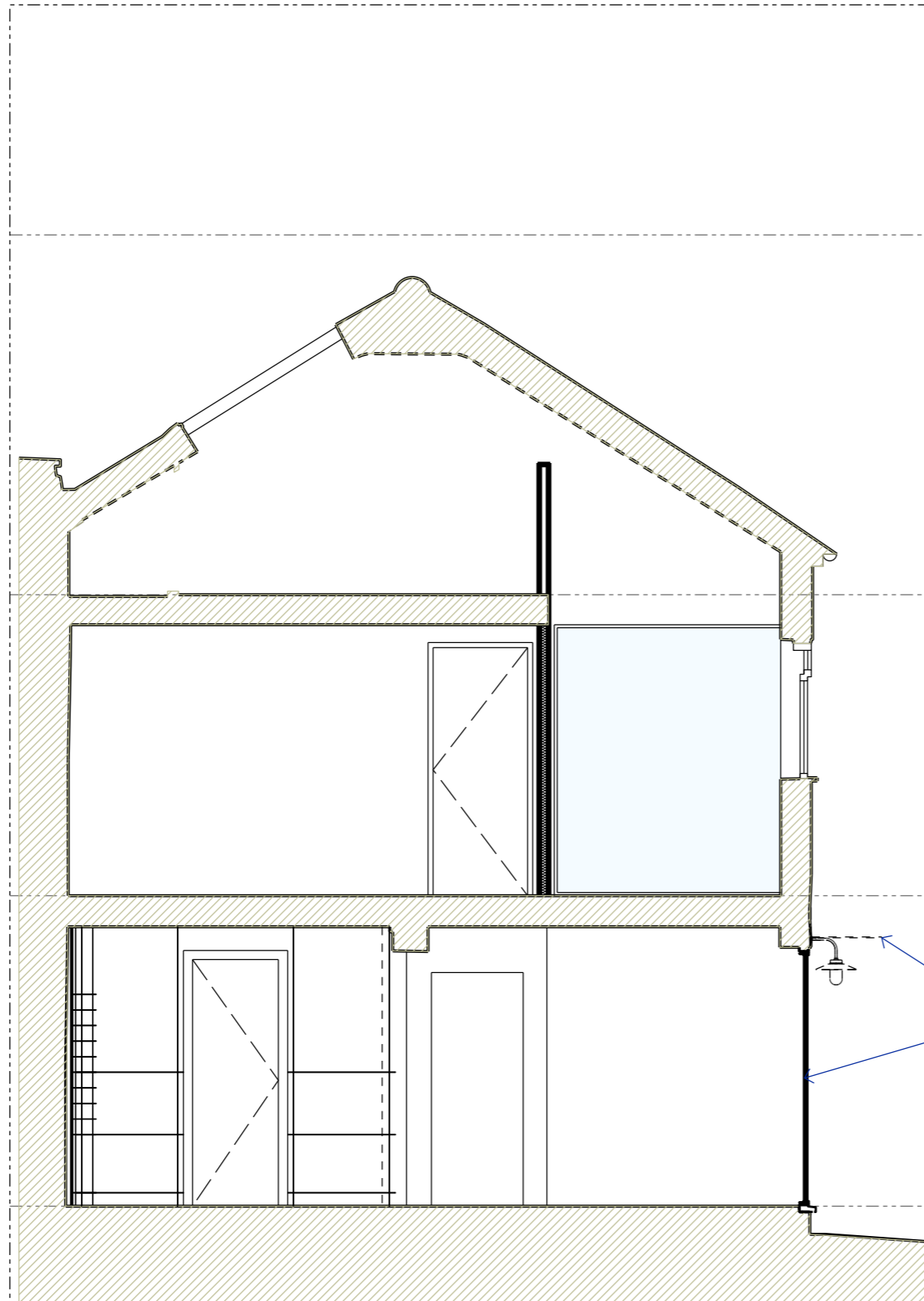
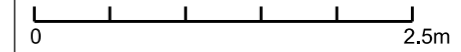

new 600mm fixed metal canopy over door; powder coated black  
 new metal glazed casement doors

P2	Planning application	od/ih	15.11.23
T1	for client approval	od/ih	07.11.23
P1	pre-planning application	od/ih	17.10.23
rev	description	drawn/checked	date

issue for **PLANNING**

client **ZACK EYES**  
 job **15 Warren Mews  
 W1T 6AZ London**

title **PROPOSED  
 SECTION BB**  
 dwg no. **A203**  
 rev **P2**  
 date **20.09.23**  
 scale **1:50 @A3**

**TOTEM  
 STUDIO  
 LONDON**

2 Alexander St London W2 5NT  
 +44 (0) 20 7243 0692  
 info@totemstudio.co.uk  
 www.totemstudio.co.uk

NOTES  
 1. colour referencing used throughout documentation. package to be printed in full colour.  
 2. drawings are to be read in conjunction with relevant, legend, schedules and documentations.  
 3. all works are to be undertaken in accordance with relevant building codes and standards.  
 © copyright of this drawing is vested in TSL ltd

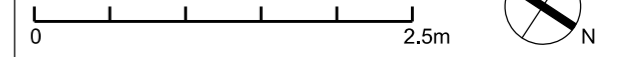

 DEMOLITION

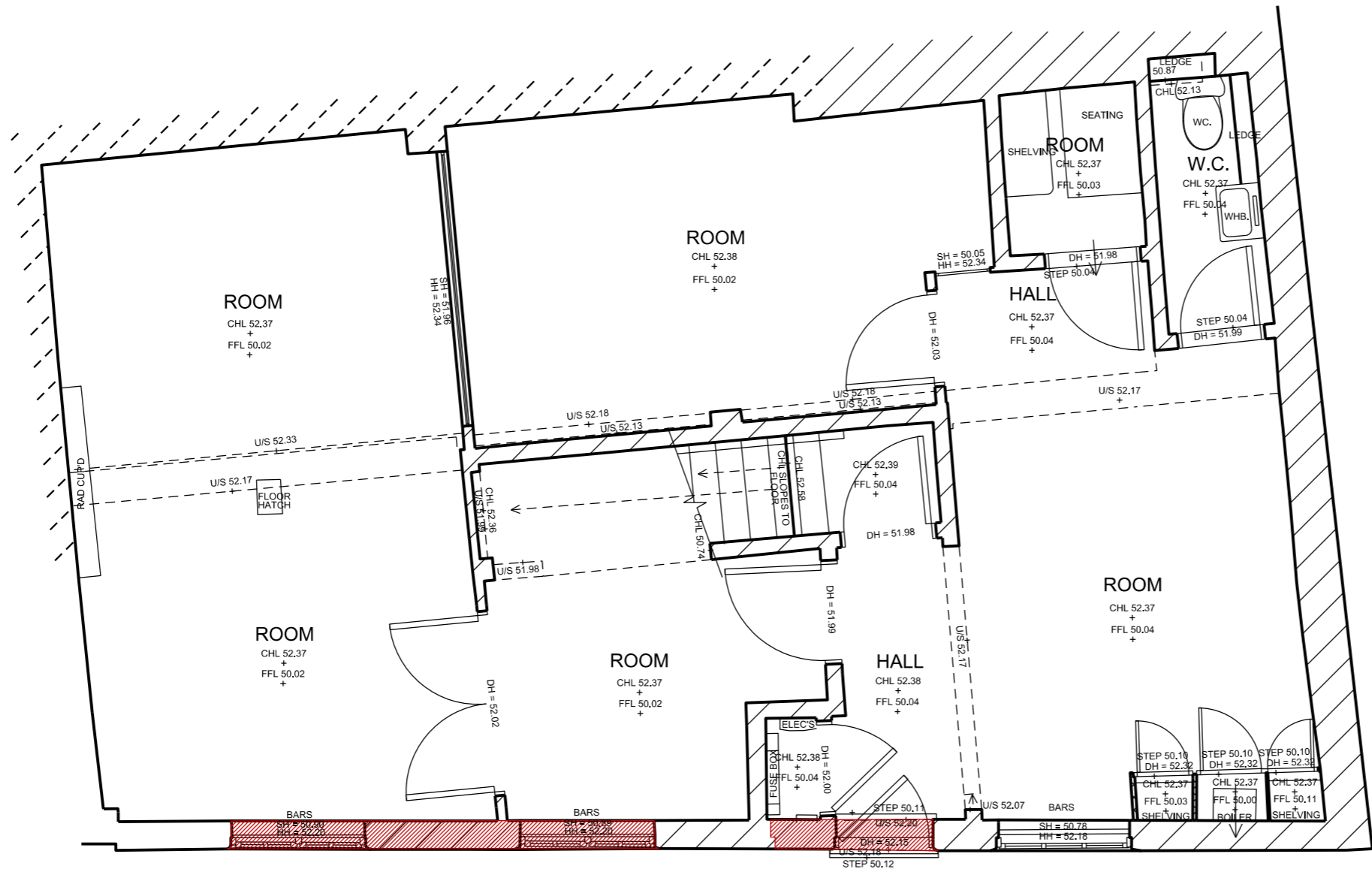

P2 Planning application	od/ih	15.11.23
rev description	drawn/checked	date
issue for	<b>PLANNING</b>	
client	ZACK EYES	
job	15 Warren Mews W1T 6AZ London	
title	DEMOLITION GROUND FLOOR PLAN	
dwg no.	<b>D001</b>	
rev	P2	
date	20.09.23	
scale	1:50 @A3	

**TOTEM  
STUDIO  
LONDON**

NOTES  
 1. colour referencing used throughout documentation. package to be printed in full colour.  
 2. drawings are to be read in conjunction with relevant, legend, schedules and documentations.  
 3. all works are to be undertaken in accordance with relevant building codes and standards.  
 © copyright of this drawing is vested in TSL ltd

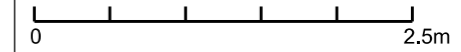

 DEMOLITION

P2 Planning application od/ih 15.11.23  
 rev description drawn/checked date

issue for **PLANNING**

client **ZACK EYES**  
 job **15 Warren Mews W1T 6AZ London**

title **DEMOLITION NORTH EAST ELEVATION**

dwg no. **D101**

rev **P2**

date **20.09.23**  
 scale **1:50 @A3**

**TOTEM STUDIO LONDON** 

2 Alexander St London W2 5NT +44 (0) 20 7243 0692  
 info@totemstudio.co.uk www.totemstudio.co.uk

