

NOTES:
DOOR & GLAZING SPEC TBC

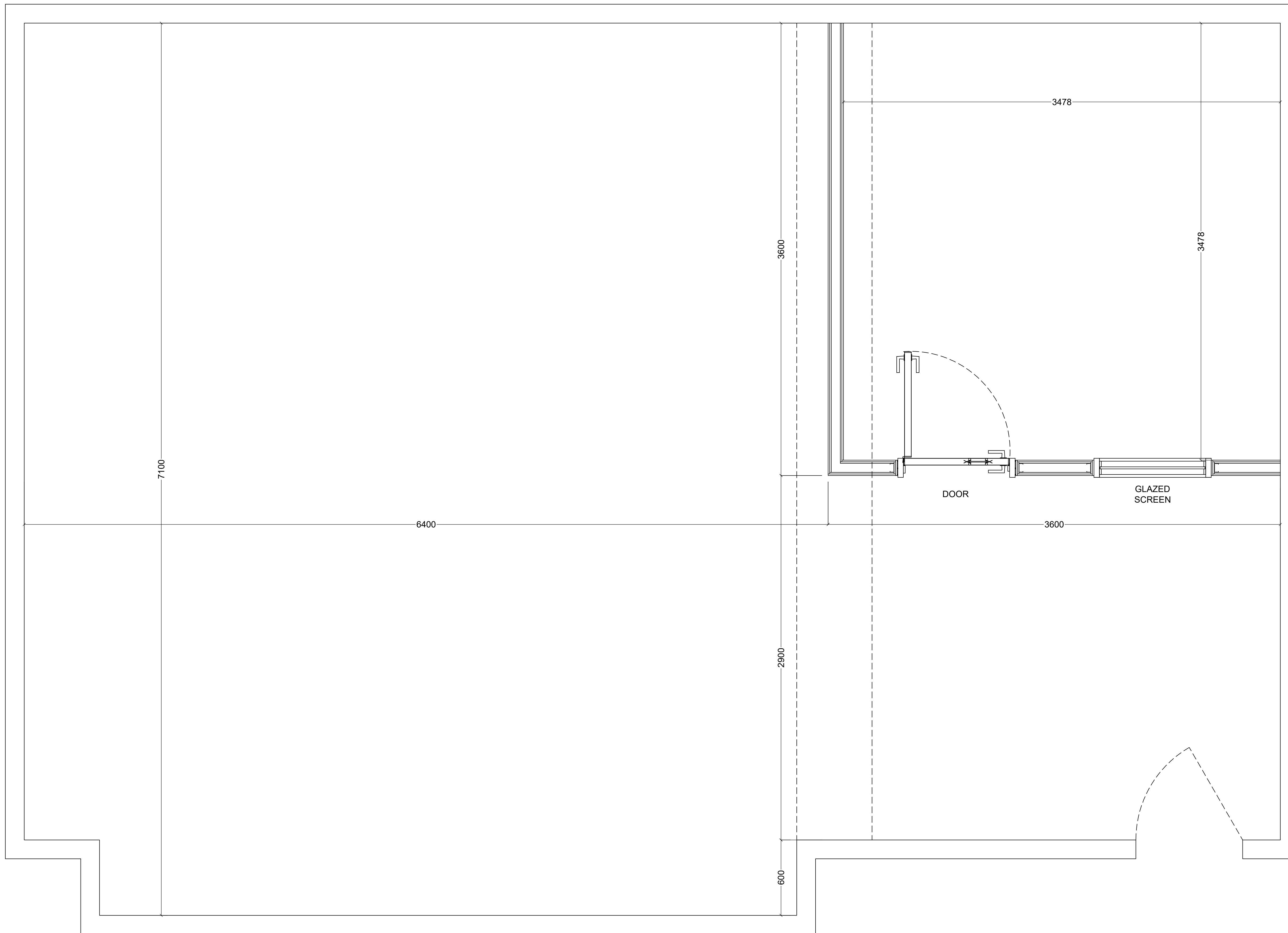

1 PLAN
Scale: 1:20

CDM RISK IDENTIFICATION		
TYPE	DESCRIPTION	RISK ITEM
⚠	SIGNIFICANT HAZARD THAT CANNOT BE DESIGNED OUT <i>e.g. specified items weigh in excess of 200kg</i>	
⦿	COMPULSORY ACTION REQUIRED <i>e.g. installation sequence to be considered as items become inaccessible</i>	
⊘	PROHIBITED ACTIONS SPECIFIC TO THIS PROJECT <i>e.g. noisy works only allowed between 19:00 and 04:00</i>	
ⓘ	SIGNIFICANT DESIGN INFORMATION <i>e.g. cistern maintenance will require destructive access to walls</i>	

REV:	BY:	DESCRIPTION:	DATE:
02	KS	GLAZED WINDOW SIZES ALTERED, AS COMMENTS	01.11.23
01	KS	REVISED TO COMMENTS	20.10.23
00	MS		25.09.23

CLIENT: >	 STORTFORD INTERIORS Parkrose Stortford House 231 London Road, Bishop's Stortford, Hertfordshire CM23 3LA Tel 01279 714 600 Fax 01279 714 608				
ARCHITECT: >					
JOB: CORAM FIELDS CHARITY					
DRAWING TITLE: GA PLAN					
ISSUED FOR: INFORMATION	ALL TIMBER PRODUCTS TO BE ORDERED FSC CERTIFIED, UNLESS SPECIFICALLY NOTED				
DRAWN BY: MS	CHECK: DB	DATE: 25.09.23	SCALE: NTS @A1	DRAWING No: SK-01	REV: 02