

NOTES

Copyright Carugno Ceneda Architects.

No implied license exists. This drawing should not be used to calculate areas for the purposes of valuation. All dimensions to be checked on site by the contractor and such dimensions to be their responsibility.

This drawing is to be read in conjunction with all other contract documents and specifications and all other consultants drawings. All levels and dimensions should be checked on site.

All work must comply with relevant British Standards and Building Regulations requirements. Drawing errors and omissions to be reported to the architect.

KEY PLAN



- Existing Structure / Earth
- Existing Structure not part of this application
- Area of backfill to be removed
- Assumed existing internal partitions and fittings
- Site Boundary
- Line of Demolished building
- New structure



01 BASEMENT FLOOR PLAN (PROPOSED)
SCALE 1:100 @ A1

KEY

- | | | | | | | |
|---|--|--------------------------------|---|--|--|----------------------------------|
| 01 Natural stone paving to terrace | 06 Proposed bin store (4no. 1100 litre eurobins + 2no. 240 litre wheelie bins) | 11 Pedestrian access gate | 17 Profiled anodised aluminium cladding | 22 Double Glazed window with anodised aluminium frame | 27 AOV smoke outlet | 32 Attenuated Acoustic enclosure |
| 02 Natural stone paving on permeable base | 07 Proposed bike store (18 long stay and 1 accessible long stay - internal, 4 short stay - external) | 12 Sliding vehicle access gate | 18 Pressed anodised aluminium window reveal | 23 Anodised aluminium balustrade | 28 Existing porters' lodge to be demolished | |
| 03 Resin bonded gravel | 08 Planting border | 13 Vehicle one way system | 19 Brickwork | 24 Structural low iron glass | 29 Anodised aluminium bifolding louvered privacy screens | |
| 04 Resin bonded gravel to car parking space | 09 Pedestrian pathway | 14 Lightwell | 20 Portland ashlar stone | 25 Anodised aluminium fin | 30 Obscured glazing to 1.7m above finished floor level | |
| 05 Existing bin store relocated | 10 Dwarf wall to site boundary | 15 Sedum green roof | 21 Portland stone coping | 26 10 existing residents' parking bays retained as shown | 31 Clear glass balustrade | |
| | | 16 Lift overrun | | | | |

Project Ref. No. **2113**
 Client **BROXWOOD VIEW LIMITED**
 Date **SEPTEMBER 2023**
 Scale **1:100 @ A1**
 Project **BROXWOOD VIEW,
29 ST EDMUNDS TERRACE,
LONDON NW8 7QH**

Drawing Name **PROPOSED BASEMENT
FLOOR PLAN**

Drawing No. **PN101** Rev. -
 Drawn **CF** Approved **AC** Signed

CARBUGNO CENEDA ARCHITECTS
 4th ANFIELD ROAD, TEL: 07890 586 884
 LONDON N15 8BA. INFO@CARBUGNOCENEDA.COM

© COPYRIGHT NOT TO BE REPRODUCED OR USED WITHOUT PERMISSION

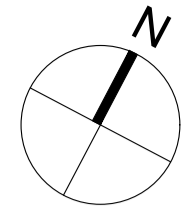

PLANNING ISSUE

NOTES

Copyright Carbogno Ceneda Architects.

No implied license exists. This drawing should not be used to calculate areas for the purposes of valuation. All dimensions to be checked on site by the contractor and such dimensions to be their responsibility.

This drawing is to be read in conjunction with all other contract documents and specifications and all other consultants drawings. All levels and dimensions should be checked on site.

All work must comply with relevant British Standards and Building Regulations requirements. Drawing errors and omissions to be reported to the architect.

KEY PLAN



- Existing Structure / Earth
- Existing Structure not part of this application
- Area of backfill to be removed
- Assumed existing internal partitions and fittings
- Site Boundary
- Line of Demolished building
- New structure

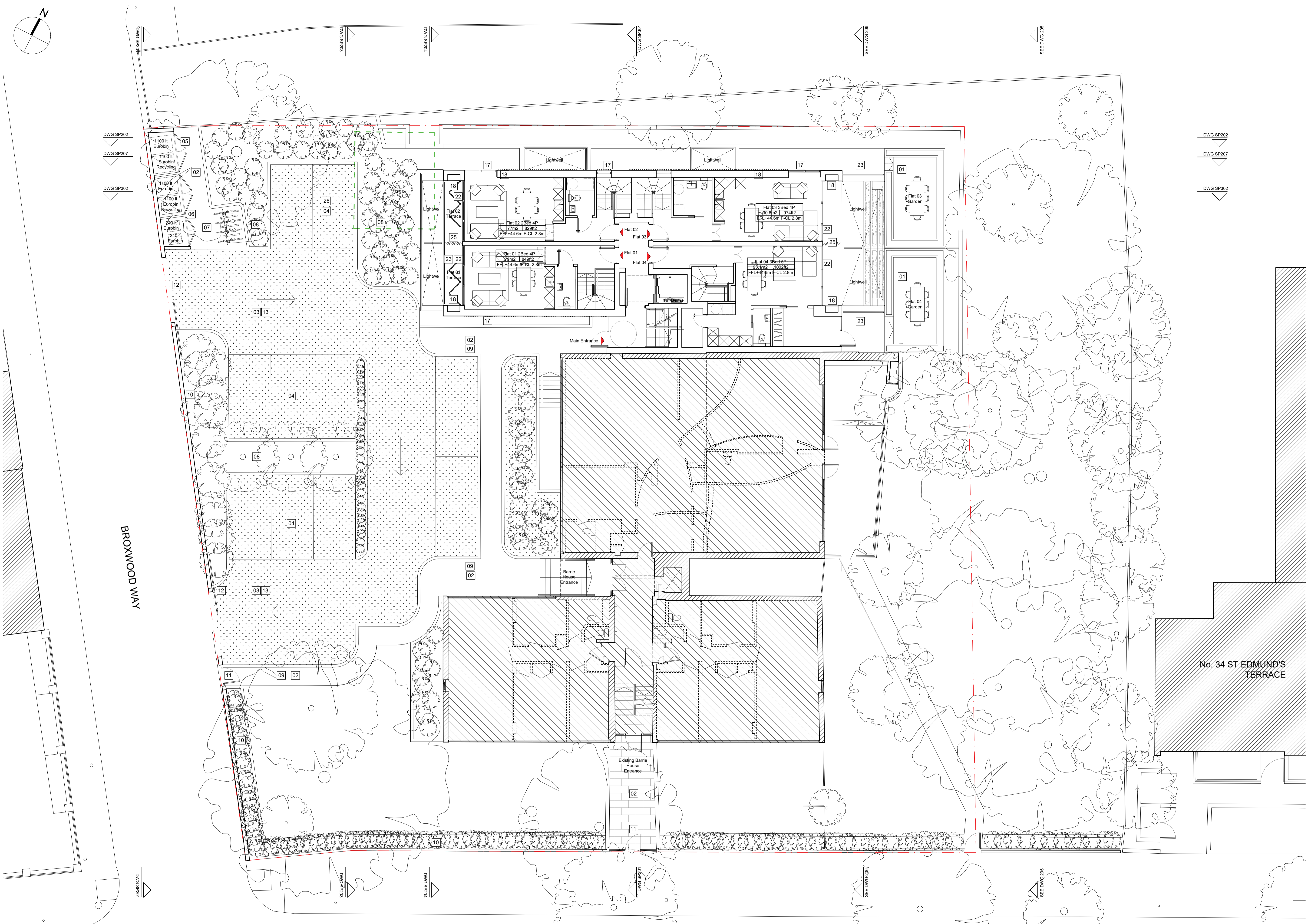

KEY	01 Natural stone paving to terrace	06 Proposed bin store (4no. 1100 litre eurobins + 2no. 240 litre wheelie bins)	11 Pedestrian access gate	17 Profilled anodised aluminium cladding	22 Double Glazed window with anodised aluminium frame	27 AOV smoke outlet	32 Attenuated Acoustic enclosure
02 Natural stone paving on permeable base	07 Proposed bike store (18 long stay and 1 accessible long stay - internal, 4 short stay - external)	12 Sliding vehicle access gate	18 Pressed anodised aluminium window reveal	23 Anodised aluminium balustrade	28 Existing porters' lodge to be demolished		
03 Resin bonded gravel	08 Planting border	13 Vehicle one way system	19 Brickwork	24 Structural low iron glass	29 Anodised aluminium bifolding louvered privacy screens		
04 Resin bonded gravel to car parking space	09 Pedestrian pathway	14 Lightwell	20 Portland ashlar stone	25 Anodised aluminium fin	30 Obscured glazing to 1.7m above finished floor level		
05 Existing bin store relocated	10 Dwarf wall to site boundary	15 Sedum green roof	21 Portland stone coping	26 10 existing residents' parking bays retained as shown	31 Clear glass balustrade		

01 GROUND FLOOR PLAN (PROPOSED)
SCALE 1:100 @ A1

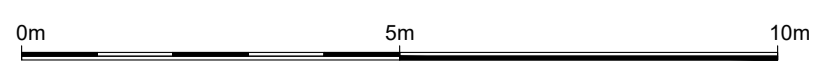

Project Ref. No. **2113**

Client **BROXWOOD VIEW LIMITED**

Date **SEPTEMBER 2023**

Scale **1:100 @ A1**

Project **BROXWOOD VIEW,
29 ST EDMUND'S TERRACE,
LONDON NW8 7QH**

Drawing Name **PROPOSED GROUND FLOOR PLAN**

Drawing No. **PN102** Rev. **-**

Drawn **CF** Approved **AC** Signed

CARBOGNO CENEDA ARCHITECTS
4th ANFIELD ROAD, TEL: 07890 586 884
LONDON N15 8EA, INFO@CARBOGNOCENEDA.COM

© COPYRIGHT NOT TO BE REPRODUCED OR USED WITHOUT PERMISSION

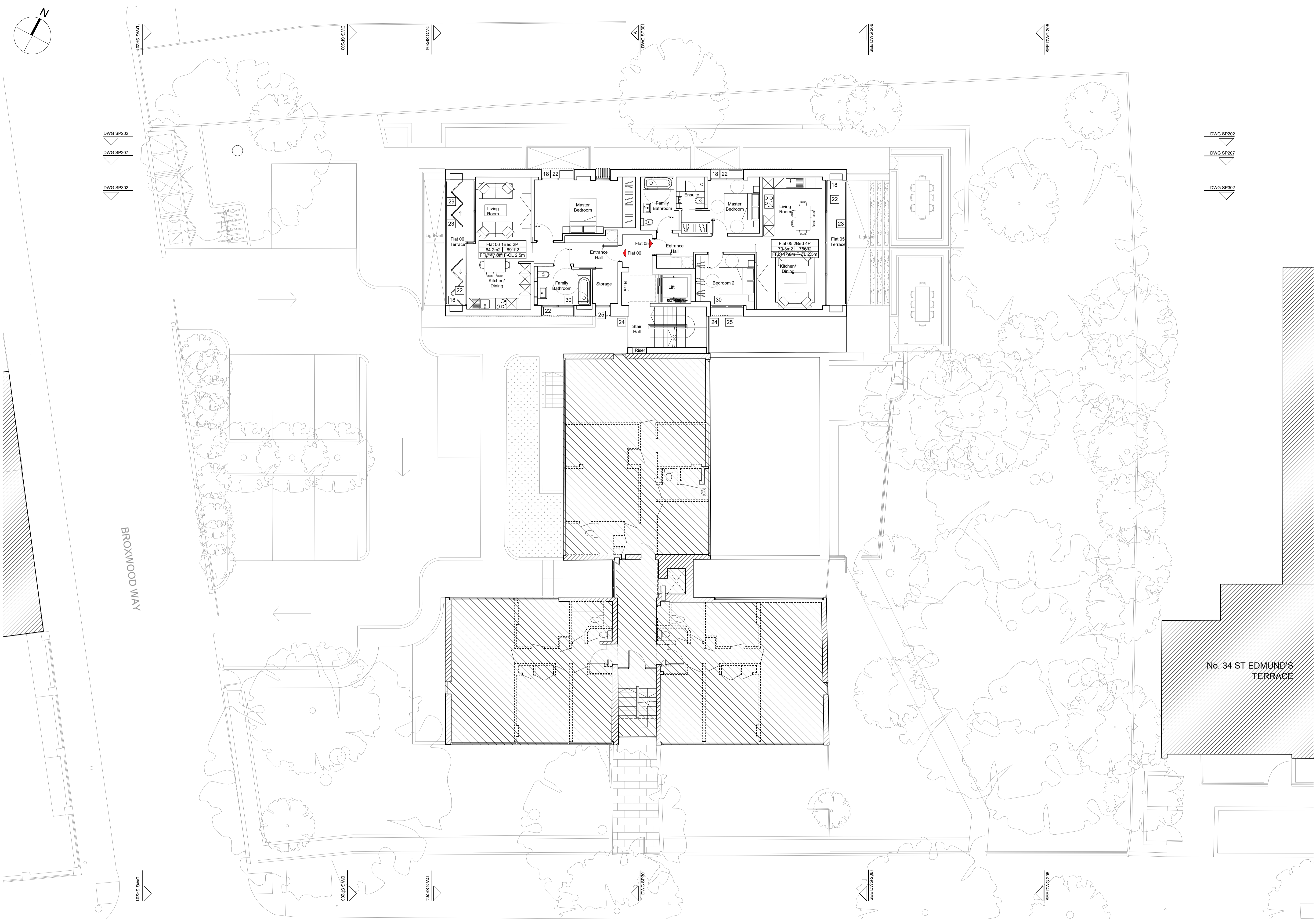
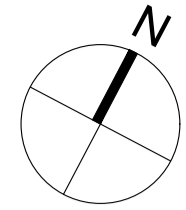

PLANNING ISSUE

NOTES
Copyright Carugno Ceneda Architects.
No implied license exists. This drawing should not be used to calculate areas for the purposes of valuation. All dimensions to be checked on site by the contractor and such dimensions to be their responsibility.
This drawing is to be read in conjunction with all other contract documents and specifications and all other consultants drawings. All levels and dimensions should be checked on site.
All work must comply with relevant British Standards and Building Regulations requirements. Drawing errors and omissions to be reported to the architect.



- Existing Structure / Earth
- Existing Structure not part of this application
- Area of backfill to be removed
- Assumed existing internal partitions and fittings
- Site Boundary
- Line of Demolished building
- New structure

01 FIRST FLOOR PLAN (PROPOSED)
SCALE 1:100 @ A1

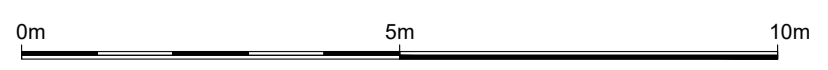

KEY

- | | | | | | | |
|---|--|--------------------------------|---|--|--|----------------------------------|
| 01 Natural stone paving to terrace | 06 Proposed bin store (4no. 1100 litre eurobins + 2no. 240 litre wheelie bins) | 11 Pedestrian access gate | 17 Profiled anodised aluminium cladding | 22 Double Glazed window with anodised aluminium frame | 27 AOV smoke outlet | 32 Attenuated Acoustic enclosure |
| 02 Natural stone paving on permeable base | 07 Proposed bike store (18 long stay and 1 accessible long stay - internal, 4 short stay - external) | 12 Sliding vehicle access gate | 18 Pressed anodised aluminium window reveal | 23 Anodised aluminium balustrade | 28 Existing porters' lodge to be demolished | |
| 03 Resin bonded gravel | 08 Planting border | 13 Vehicle one way system | 19 Brickwork | 24 Structural low iron glass | 29 Anodised aluminium bifolding louvered privacy screens | |
| 04 Resin bonded gravel to car parking space | 09 Pedestrian pathway | 14 Lightwell | 20 Portland ashlar stone | 25 Anodised aluminium fin | 30 Obscured glazing to 1.7m above finished floor level | |
| 05 Existing bin store relocated | 10 Dwarf wall to site boundary | 15 Sedum green roof | 21 Portland stone coping | 26 10 existing residents' parking bays retained as shown | 31 Clear glass balustrade | |
| | | 16 Lift overrun | | | | |

Project Ref. No. **2113**
 Client **BROXWOOD VIEW LIMITED**
 Date **SEPTEMBER 2023**
 Scale **1:100 @ A1**
 Project **BROXWOOD VIEW,
 29 ST EDMUND'S TERRACE,
 LONDON NW8 7QH**
 Drawing Name **PROPOSED FIRST FLOOR PLAN**

Drawing No. **PN103** Rev. **-**
 Drawn **CF** Approved **AC** Signed

CARBUGNO CENEDA ARCHITECTS
 4th ANFIELD ROAD TEL: 07890 586 884
 LONDON N15 8BA INFO@CARBUGNOCENEDA.COM

© COPYRIGHT NOT TO BE REPRODUCED OR USED WITHOUT PERMISSION

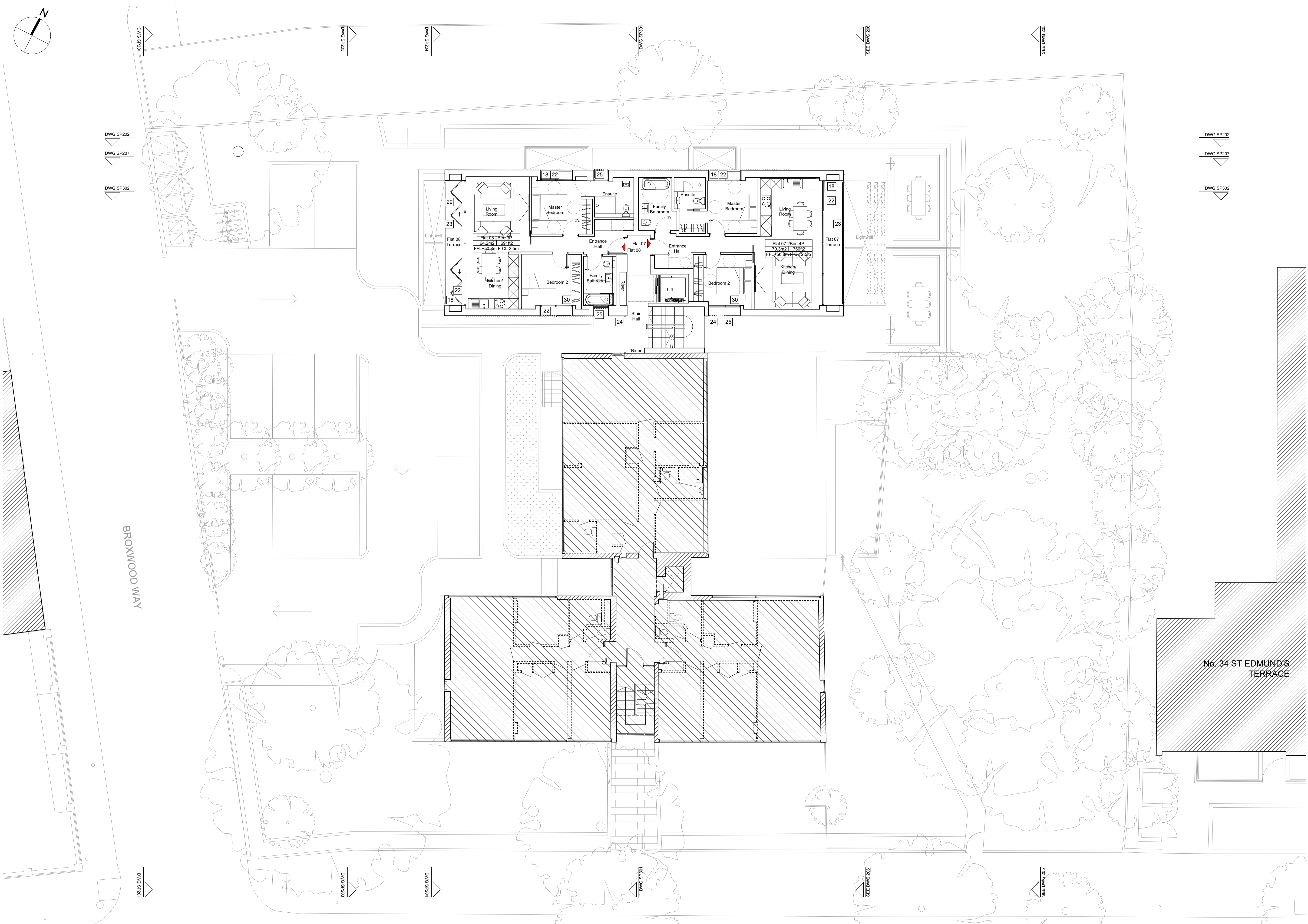
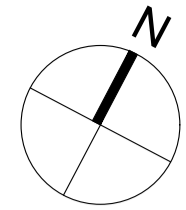

DWG SP202
DWG SP207
DWG SP302

DWG SP202
DWG SP207
DWG SP302

PLANNING ISSUE

NOTES

Copyright Carugno Ceneda Architects.
No implied license exists. This drawing should not be used to calculate areas for the purposes of valuation. All dimensions to be checked on site by the contractor and such dimensions to be their responsibility.
This drawing is to be read in conjunction with all other contract documents and specifications and all other consultants drawings. All levels and dimensions should be checked on site.
All work must comply with relevant British Standards and Building Regulations requirements. Drawing errors and omissions to be reported to the architect.

KEY PLAN

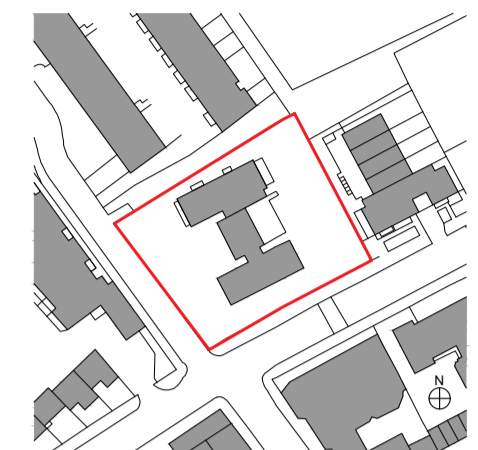

- Existing Structure / Earth
- Existing Structure not part of this application
- Area of backfill to be removed
- Assumed existing internal partitions and fittings
- Site Boundary
- Line of Demolished building
- New structure

Project Ref. No.	2113
Client	BROXWOOD VIEW LIMITED
Date	SEPTEMBER 2023
Scale	1:100 @ A1
Project	BROXWOOD VIEW, 29 ST EDMUND'S TERRACE, LONDON NW8 7QH
Drawing Name	PROPOSED SECOND FLOOR PLAN
Drawing No.	PN104
Rev.	-
Drawn	CF
Approved	AC
Signed	
CARBOGNO CENEDA ARCHITECTS 4th ANFIELD ROAD, LONDON N15 8BA TEL: 07890 586 884 INFO@CARBOGNOCENEDA.COM	
© COPYRIGHT NOT TO BE REPRODUCED OR USED WITHOUT PERMISSION	

01 SECOND FLOOR PLAN (PROPOSED)
SCALE 1:100 @ A1

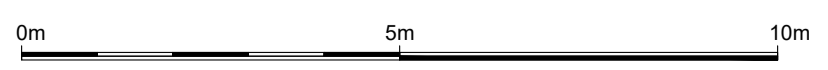

KEY

- | | | | | | | |
|---|--|--------------------------------|---|--|--|----------------------------------|
| 01 Natural stone paving to terrace | 06 Proposed bin store (4no. 1100 litre eurobins + 2no. 240 litre wheeie bins) | 11 Pedestrian access gate | 17 Profiled anodised aluminium cladding | 22 Double Glazed window with anodised aluminium frame | 27 AOV smoke outlet | 32 Attenuated Acoustic enclosure |
| 02 Natural stone paving on permeable base | 07 Proposed bike store (18 long stay and 1 accessible long stay - internal, 4 short stay - external) | 12 Sliding vehicle access gate | 18 Pressed anodised aluminium window reveal | 23 Anodised aluminium balustrade | 28 Existing porters' lodge to be demolished | |
| 03 Resin bonded gravel | 08 Planting border | 13 Vehicle one way system | 19 Brickwork | 24 Structural low iron glass | 29 Anodised aluminium bifolding louvered privacy screens | |
| 04 Resin bonded gravel to car parking space | 09 Pedestrian pathway | 14 Lightwell | 20 Portland ashlar stone | 25 Anodised aluminium fin | 30 Obscured glazing to 1.7m above finished floor level | |
| 05 Existing bin store relocated | 10 Dwarf wall to site boundary | 15 Sedum green roof | 21 Portland stone coping | 26 10 existing residents' parking bays retained as shown | 31 Clear glass balustrade | |
| | | 16 Lift overrun | | | | |

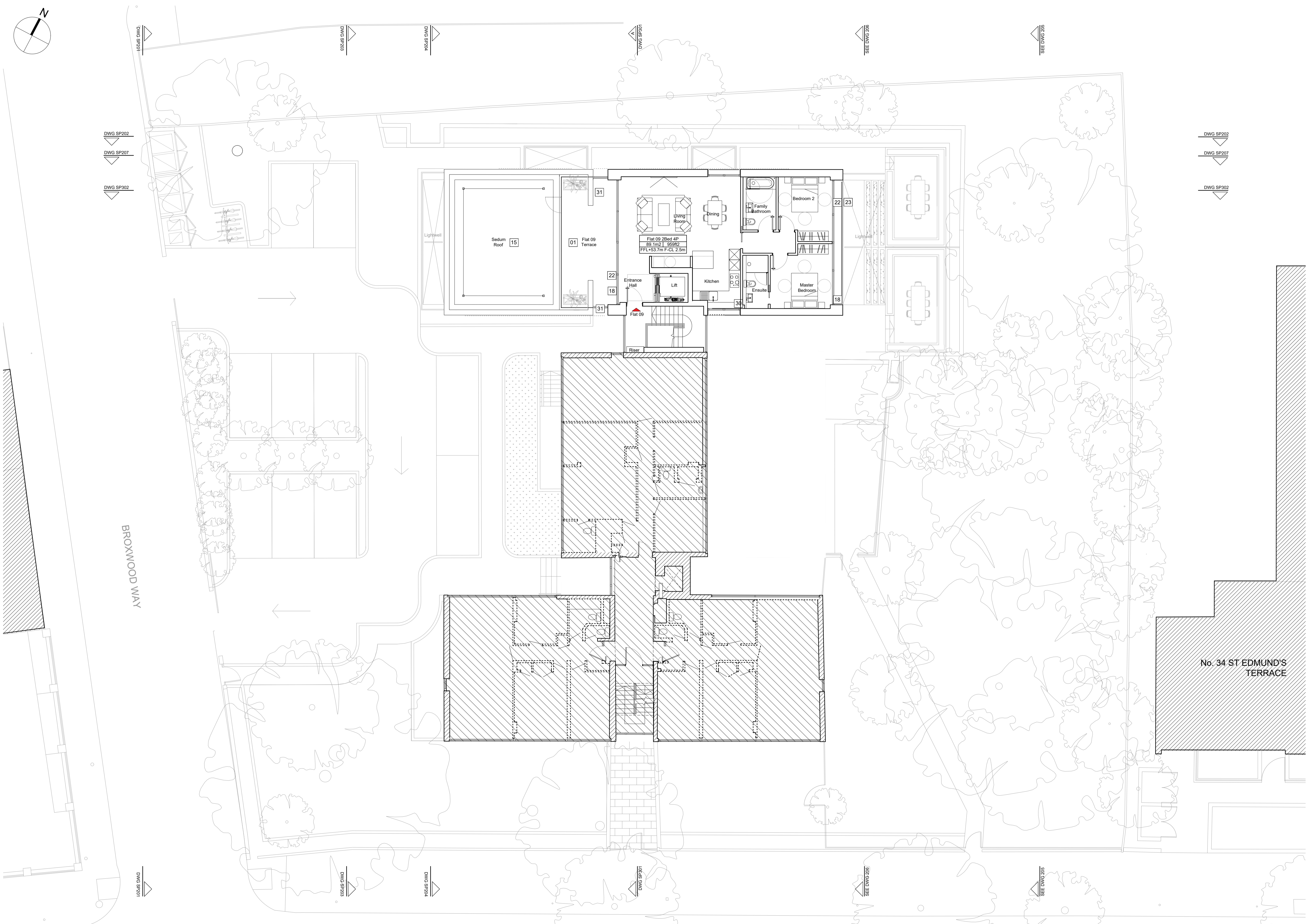
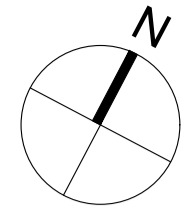

DWG SP202
DWG SP207
DWG SP302

DWG SP202
DWG SP207
DWG SP302

PLANNING ISSUE

NOTES

Copyright Carugno Ceneda Architects.
No implied license exists. This drawing should not be used to calculate areas for the purposes of valuation. All dimensions to be checked on site by the contractor and such dimensions to be their responsibility.
This drawing is to be read in conjunction with all other contract documents and specifications and all other consultants drawings. All levels and dimensions should be checked on site.
All work must comply with relevant British Standards and Building Regulations requirements. Drawing errors and omissions to be reported to the architect.

KEY PLAN

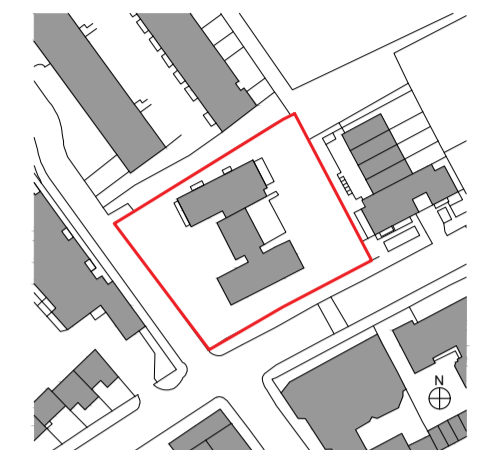

- Existing Structure / Earth
- Existing Structure not part of this application
- Area of backfill to be removed
- Assumed existing internal partitions and fittings
- Site Boundary
- Line of Demolished building
- New structure

Project Ref. No. **2113**
 Client **BROXWOOD VIEW LIMITED**
 Date **SEPTEMBER 2023**
 Scale **1:100 @ A1**
 Project **BROXWOOD VIEW,
 29 ST EDMUND'S TERRACE,
 LONDON NW8 7QH**
 Drawing Name **PROPOSED THIRD FLOOR PLAN**

Drawing No. **PN105** Rev. **-**
 Drawn **CF** Approved **AC** Signed

CARBUGNO CENEDA ARCHITECTS
 46a ANFIELD ROAD TEL: 07890 586 884
 LONDON N15 8BA INFO@CARBUGNOCENEDA.COM

© COPYRIGHT NOT TO BE REPRODUCED OR USED WITHOUT PERMISSION

01 THIRD FLOOR PLAN (PROPOSED)
SCALE 1:100 @ A1

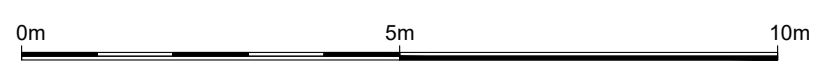

KEY

- | | | | | | | |
|---|--|--------------------------------|---|--|--|----------------------------------|
| 01 Natural stone paving to terrace | 06 Proposed bin store (4no. 1100 litre eurobins + 2no. 240 litre wheelie bins) | 11 Pedestrian access gate | 17 Profiled anodised aluminium cladding | 22 Double Glazed window with anodised aluminium frame | 27 AOV smoke outlet | 32 Attenuated Acoustic enclosure |
| 02 Natural stone paving on permeable base | 07 Proposed bike store (18 long stay and 1 accessible long stay - internal, 4 short stay - external) | 12 Sliding vehicle access gate | 18 Pressed anodised aluminium window reveal | 23 Anodised aluminium balustrade | 28 Existing porters' lodge to be demolished | |
| 03 Resin bonded gravel | 08 Planting border | 13 Vehicle one way system | 19 Brickwork | 24 Structural low iron glass | 29 Anodised aluminium bifolding louvered privacy screens | |
| 04 Resin bonded gravel to car parking space | 09 Pedestrian pathway | 14 Lightwell | 20 Portland ashlar stone | 25 Anodised aluminium fin | 30 Obscured glazing to 1.7m above finished floor level | |
| 05 Existing bin store relocated | 10 Dwarf wall to site boundary | 15 Sedum green roof | 21 Portland stone coping | 26 10 existing residents' parking bays retained as shown | 31 Clear glass balustrade | |
| | | 16 Lift overrun | | | | |

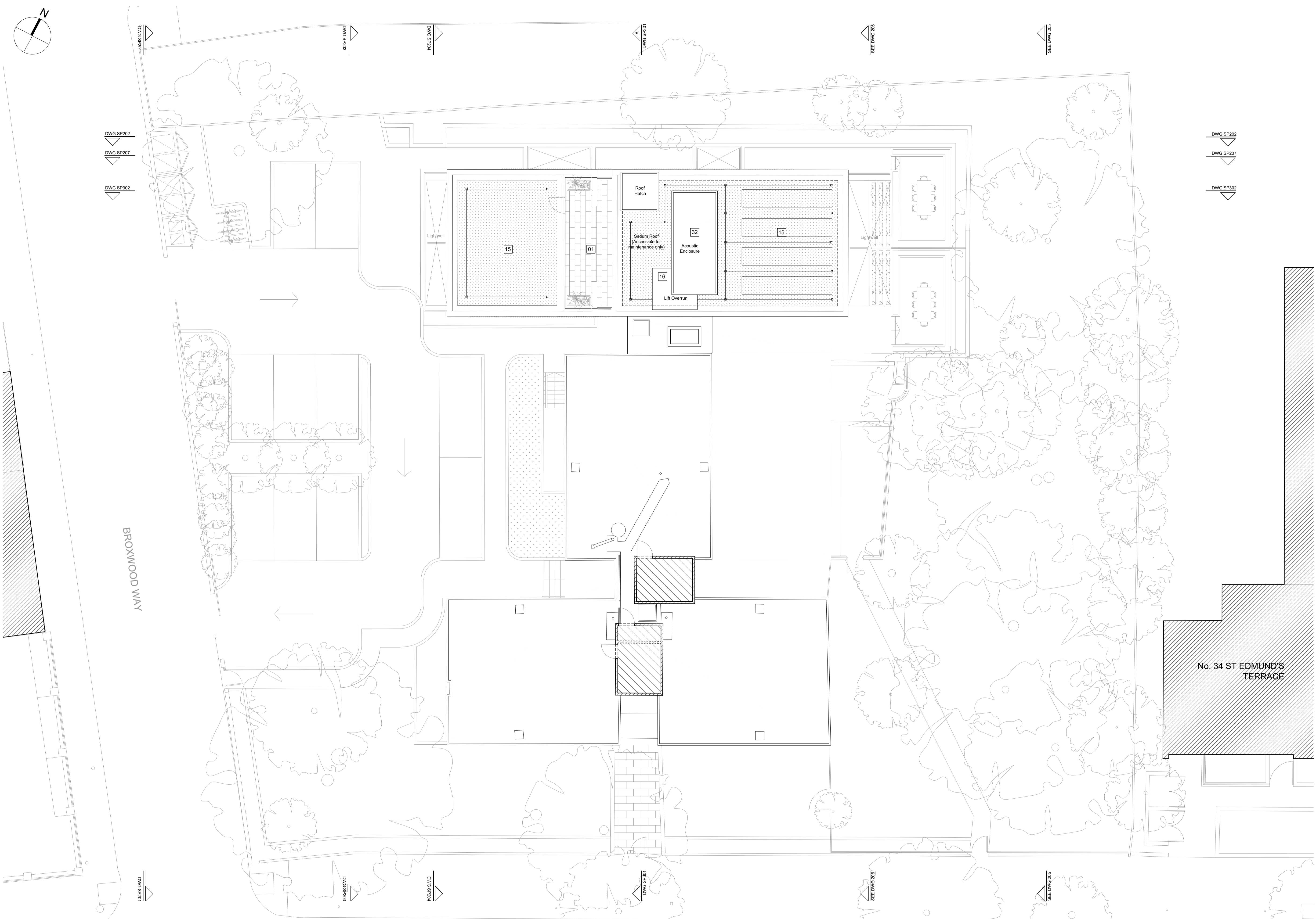
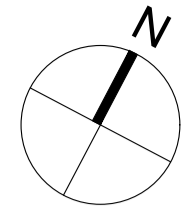

DWG SP202
DWG SP207
DWG SP302

DWG SP202
DWG SP207
DWG SP302

PLANNING ISSUE

NOTES

Copyright Carugno Ceneda Architects.
No implied license exists. This drawing should not be used to calculate areas for the purposes of valuation. All dimensions to be checked on site by the contractor and such dimensions to be their responsibility.
This drawing is to be read in conjunction with all other contract documents and specifications and all other consultants drawings. All levels and dimensions should be checked on site.
All work must comply with relevant British Standards and Building Regulations requirements. Drawing errors and omissions to be reported to the architect.

KEY PLAN



- Existing Structure / Earth
- Existing Structure not part of this application
- Area of backfill to be removed
- Assumed existing internal partitions and fittings
- Site Boundary
- Line of Demolished building
- New structure

No. 34 ST EDMUND'S TERRACE

01 ROOF PLAN (PROPOSED)
SCALE 1:100 @ A1

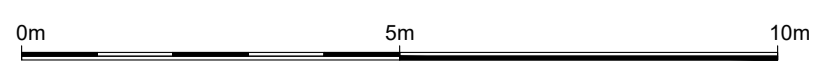

KEY

- | | | | | | | |
|---|--|--------------------------------|---|--|--|----------------------------------|
| 01 Natural stone paving to terrace | 06 Proposed bin store (4no. 1100 litre eurobins + 2no. 240 litre wheelee bins) | 11 Pedestrian access gate | 17 Profiled anodised aluminium cladding | 22 Double Glazed window with anodised aluminium frame | 27 AOV smoke outlet | 32 Attenuated Acoustic enclosure |
| 02 Natural stone paving on permeable base | 07 Proposed bike store (18 long stay and 1 accessible long stay - internal, 4 short stay - external) | 12 Sliding vehicle access gate | 18 Pressed anodised aluminium window reveal | 23 Anodised aluminium balustrade | 28 Existing porters' lodge to be demolished | |
| 03 Resin bonded gravel | 08 Planting border | 13 Vehicle one way system | 19 Brickwork | 24 Structural low iron glass | 29 Anodised aluminium bifolding louvered privacy screens | |
| 04 Resin bonded gravel to car parking space | 09 Pedestrian pathway | 14 Lightwell | 20 Portland ashlar stone | 25 Anodised aluminium fin | 30 Obscured glazing to 1.7m above finished floor level | |
| 05 Existing bin store relocated | 10 Dwarf wall to site boundary | 15 Sedum green roof | 21 Portland stone coping | 26 10 existing residents' parking bays retained as shown | 31 Clear glass balustrade | |
| | | 16 Lift overrun | | | | |

Project Ref. No. **2113**
 Client **BROXWOOD VIEW LIMITED**
 Date **SEPTEMBER 2023**
 Scale **1:100 @ A1**
 Project **BROXWOOD VIEW,
29 ST EDMUND'S TERRACE,
LONDON NW8 7QH**
 Drawing Name **PROPOSED ROOF PLAN**
 Drawing No. **PN106** Rev. **-**
 Drawn **CF** Approved **AC** Signed
 CARBOGNO CENEDA ARCHITECTS
 46a ANFIELD ROAD, LONDON N15 8BA TEL: 07890 586 884 INFO@CARBOGNOCENEDA.COM
 © COPYRIGHT NOT TO BE REPRODUCED OR USED WITHOUT PERMISSION

NOTES

Copyright Carbogno Ceneda Architects.

No implied license exists. This drawing should not be used to calculate areas for the purposes of valuation. All dimensions to be checked on site by the contractor and such dimensions to be their responsibility.

This drawing is to be read in conjunction with all other contract documents and specifications and all other consultants drawings. All levels and dimensions should be checked on site.

All work must comply with relevant British Standards and Building Regulations requirements. Drawing errors and omissions to be reported to the architect.

KEY PLAN



- Existing Structure / Earth
- Existing Structure not part of this application
- Area of backfill to be removed
- Assumed existing internal partitions and fittings
- Site Boundary
- Line of Demolished building
- New structure

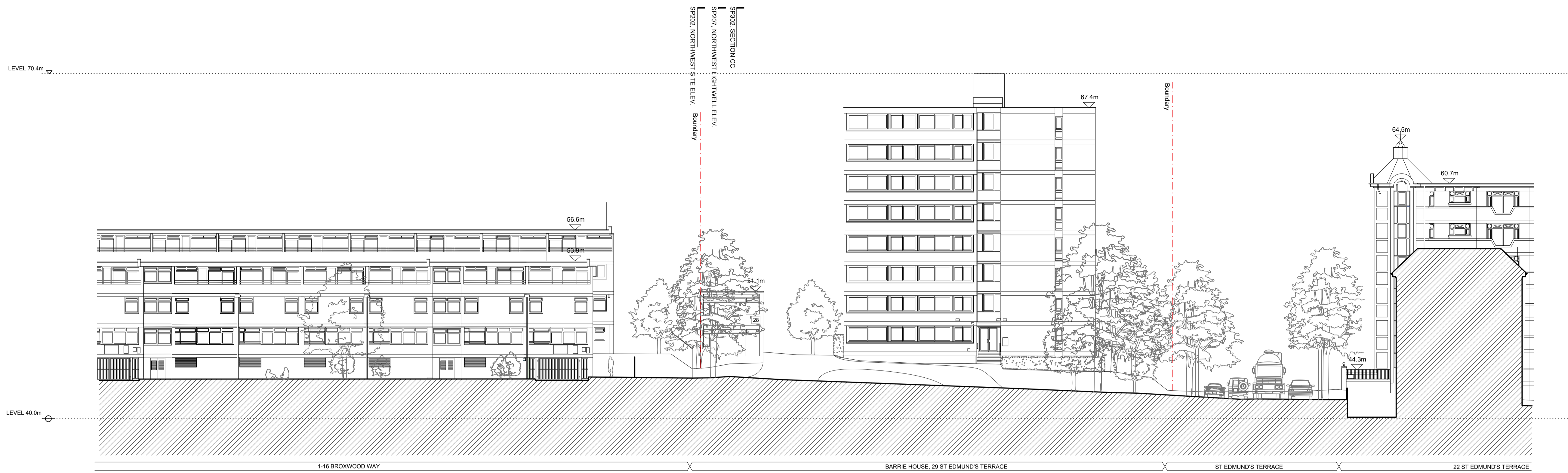

01 EXISTING SOUTHWEST ELEVATION - ELEVATION A
SCALE 1:200 @ A1

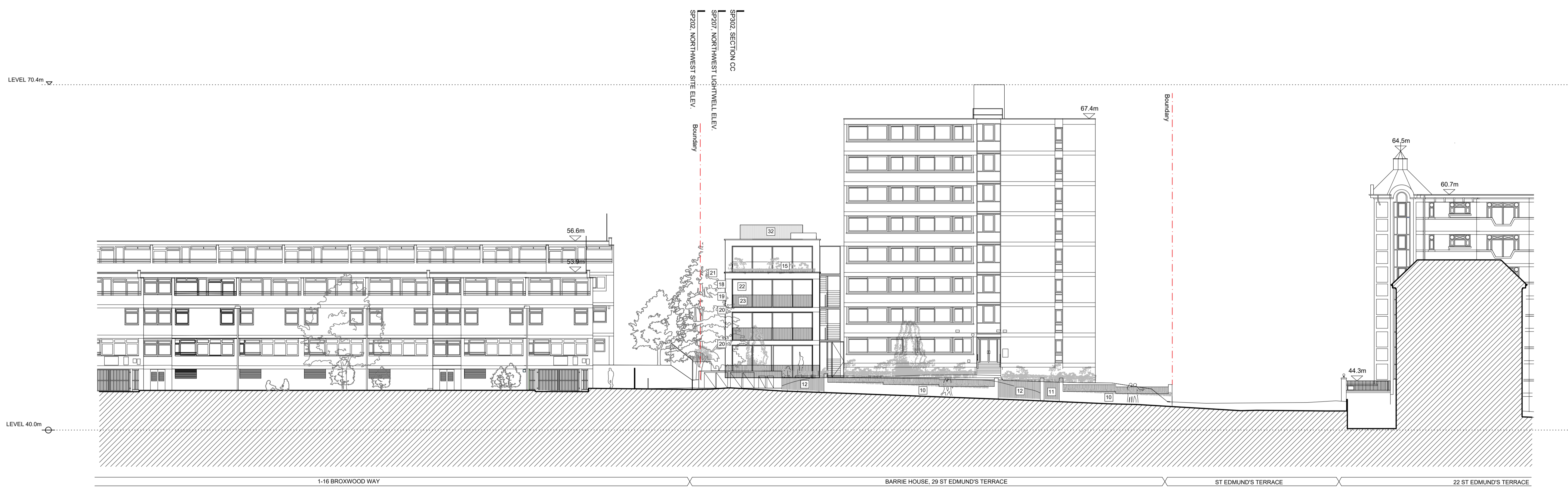

02 PROPOSED SOUTHWEST ELEVATION - ELEVATION A
SCALE 1:200 @ A1

KEY

- | | | | | | | |
|---|--|--------------------------------|---|---|--|----------------------------------|
| 01 Natural stone paving to terrace | 06 Proposed bin store (4no. 1100 litre eurobins + 2no. 240 litre wheelle bins) | 11 Pedestrian access gate | 16 Lift overrun | 21 Portland stone coping | 26 10 existing residents' parking bays retained as shown | 31 Clear glass balustrade |
| 02 Natural stone paving on permeable base | 07 Proposed bike store (18 long stay & 4 short stay - external) | 12 Sliding vehicle access gate | 17 Profiled anodised aluminium cladding | 22 Double Glazed window with anodised aluminium frame | 27 AOV smoke outlet | 32 Attenuated Acoustic enclosure |
| 03 Resin bonded gravel | 08 Planting border | 13 Vehicle one way system | 18 Pressed anodised aluminium window reveal | 23 Anodised aluminium balustrade | 28 Existing porters' lodge to be demolished | |
| 04 Resin bonded gravel to car parking space | 09 Pedestrian pathway | 14 Lightwell | 19 Brickwork | 24 Structural low iron glass | 29 Anodised aluminium bifolding louvered privacy screens | |
| 05 Existing bin store relocated | 10 Dwarf wall to site boundary | 15 Sedum green roof | 20 Portland ashlar stone | 25 Anodised aluminium fin | 30 Obscured glazing to 1.7m above finished floor level | |

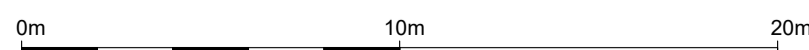

Project Ref. No. **2113**
 Client **BROXWOOD VIEW LIMITED**
 Date **SEPTEMBER 2023**
 Scale **1:200 @ A1**
 Project **BROXWOOD VIEW, 29 ST EDMUND'S TERRACE, LONDON NW8 7QH**
 Drawing Name **EXISTING AND PROPOSED SOUTHWEST STREET ELEVATIONS**
 Drawing No. **SPN201** Rev. **-**
 Drawn **CF** Approved **AC** Signed
CARBOGNO CENEDA ARCHITECTS
 45a ANFIELD ROAD, LONDON N15 6BA TEL: 07890 586 884 INFO@CARBOGNOCENEDA.COM
 © COPYRIGHT NOT TO BE REPRODUCED OR USED WITHOUT PERMISSION

NOTES

Copyright Carbogno Ceneda Architects.

No implied license exists. This drawing should not be used to calculate areas for the purposes of valuation. All dimensions to be checked on site by the contractor and such dimensions to be their responsibility.

This drawing is to be read in conjunction with all other contract documents and specifications and all other consultants drawings. All levels and dimensions should be checked on site.

All work must comply with relevant British Standards and Building Regulations requirements. Drawing errors and omissions to be reported to the architect.

KEY PLAN

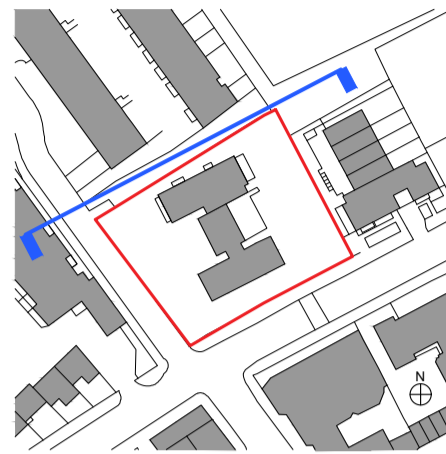

- Existing Structure / Earth
- Existing Structure not part of this application
- Area of backfill to be removed
- Assumed existing internal partitions and fittings
- Site Boundary
- Line of Demolished building
- New structure

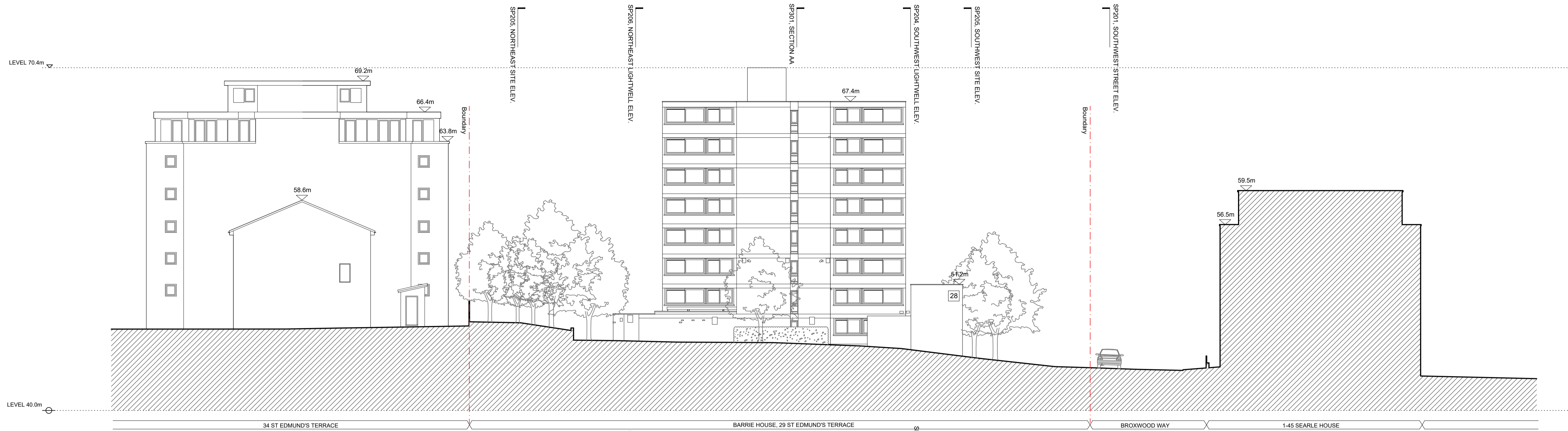

01 EXISTING NORTHWEST ELEVATION - ELEVATION B
SCALE 1:200 @ A1



02 PROPOSED NORTHWEST ELEVATION - ELEVATION B
SCALE 1:200 @ A1

KEY

- | | | | | | | |
|---|---|--------------------------------|---|---|--|----------------------------------|
| 01 Natural stone paving to terrace | 06 Proposed bin store (4no. 1100 litre eurobins + 2no. 240 litre wheele bins) | 11 Pedestrian access gate | 16 Lift overrun | 21 Portland stone coping | 26 10 existing residents' parking bays retained as shown | 31 Clear glass balustrade |
| 02 Natural stone paving on permeable base | 07 Proposed bike store (18 long stay & 4 short stay - external) | 12 Sliding vehicle access gate | 17 Profilled anodised aluminium cladding | 22 Double Glazed window with anodised aluminium frame | 27 AOV smoke outlet | 32 Attenuated Acoustic enclosure |
| 03 Resin bonded gravel | 08 Planting border | 13 Vehicle one way system | 18 Pressed anodised aluminium window reveal | 23 Anodised aluminium balustrade | 28 Existing porters' lodge to be demolished | |
| 04 Resin bonded gravel to car parking space | 09 Pedestrian pathway | 14 Lightwell | 19 Brickwork | 24 Structural low iron glass | 29 Anodised aluminium bifolding louvered privacy screens | |
| 05 Existing bin store relocated | 10 Dwarf wall to site boundary | 15 Sedum green roof | 20 Portland ashlar stone | 25 Anodised aluminium fin | 30 Obscured glazing to 1.7m above finished floor level | |

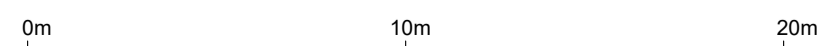

Project Ref. No.	2113
Client	BROXWOOD VIEW LIMITED
Date	SEPTEMBER 2023
Scale	1:200 @ A1
Project	BROXWOOD VIEW, 29 ST EDMUND'S TERRACE, LONDON NW8 7QH
Drawing Name	EXISTING AND PROPOSED NORTHWEST SITE ELEVATIONS
Drawing No.	SPN202 Rev. -
Drawn	CF Approved AC Signed

CARBOGNO CENEDA ARCHITECTS
4th ANFIELD ROAD TEL: 07890 586 884
LONDON N15 8BA INFO@CARBOGNOCENEDA.COM

© COPYRIGHT NOT TO BE REPRODUCED OR USED WITHOUT PERMISSION

NOTES

Copyright Carbogno Ceneda Architects.

No implied license exists. This drawing should not be used to calculate areas for the purposes of valuation. All dimensions to be checked on site by the contractor and such dimensions to be their responsibility.

This drawing is to be read in conjunction with all other contract documents and specifications and all other consultants drawings. All levels and dimensions should be checked on site.

All work must comply with relevant British Standards and Building Regulations requirements. Drawing errors and omissions to be reported to the architect.

KEY PLAN

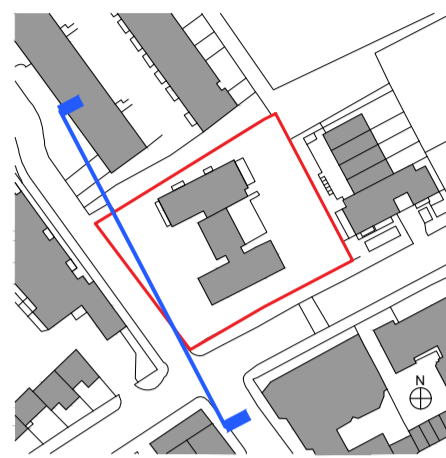

- Existing Structure / Earth
- Existing Structure not part of this application
- Area of backfill to be removed
- Assumed existing internal partitions and fittings
- Site Boundary
- Line of Demolished building
- New structure

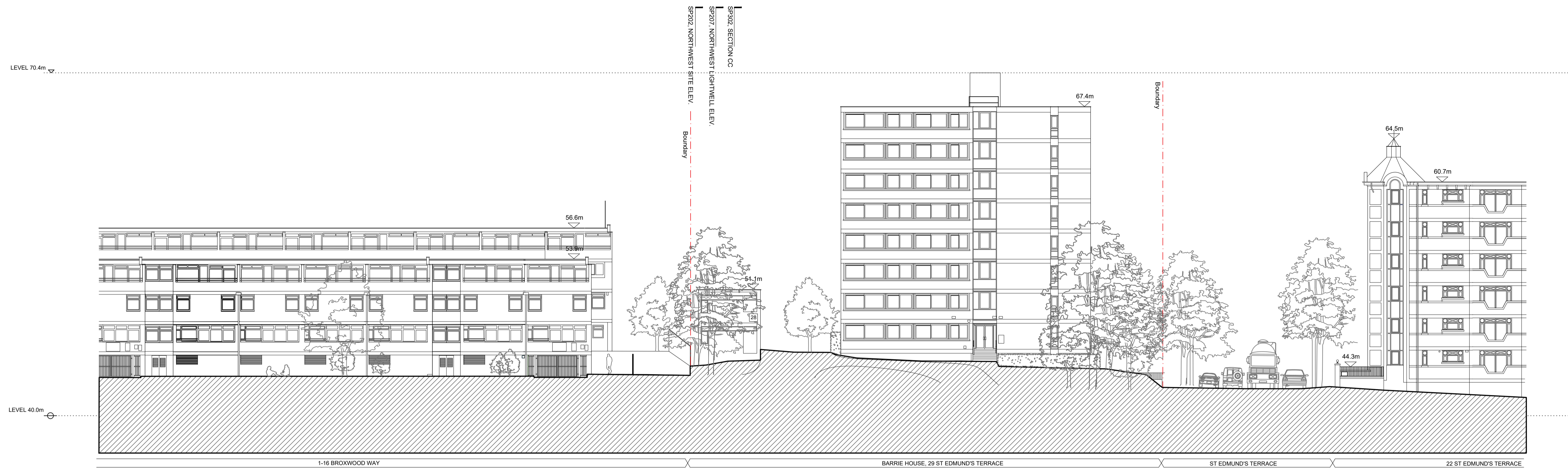

01 EXISTING SOUTHWEST SITE ELEVATION
SCALE 1:200 @ A1

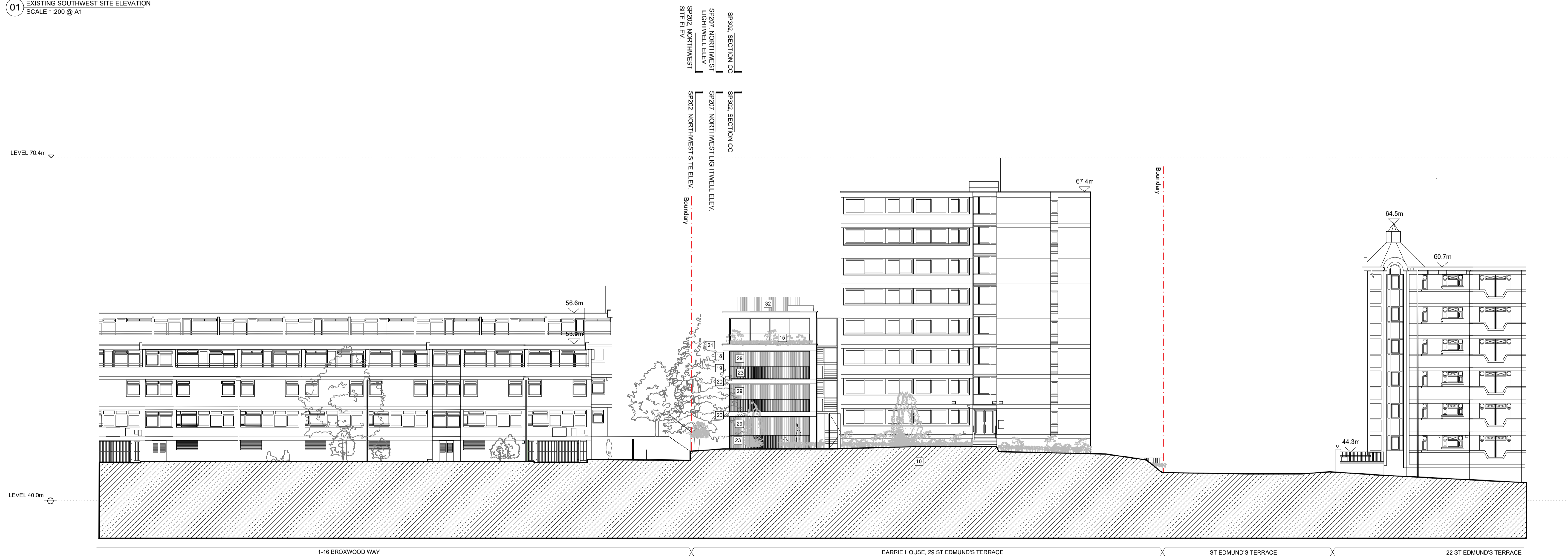

02 PROPOSED SOUTHWEST SITE ELEVATION
SCALE 1:200 @ A1

KEY

- | | | | | | | |
|---|--|--------------------------------|---|---|--|----------------------------------|
| 01 Natural stone paving to terrace | 06 Proposed bin store (4no. 1100 litre eurobins + 2no. 240 litre wheelle bins) | 11 Pedestrian access gate | 16 Lift overrun | 21 Portland stone coping | 26 10 existing residents' parking bays retained as shown | 31 Clear glass balustrade |
| 02 Natural stone paving on permeable base | 07 Proposed bike store (18 long stay & 4 short stay - external) | 12 Sliding vehicle access gate | 17 Profled anodised aluminium cladding | 22 Double Glazed window with anodised aluminium frame | 27 AOV smoke outlet | 32 Attenuated Acoustic enclosure |
| 03 Resin bonded gravel | 08 Planting border | 13 Vehicle one way system | 18 Pressed anodised aluminium window reveal | 23 Anodised aluminium balustrade | 28 Existing porters' lodge to be demolished | |
| 04 Resin bonded gravel to car parking space | 09 Pedestrian pathway | 14 Lightwell | 19 Brickwork | 24 Structural low iron glass | 29 Anodised aluminium bifolding louvered privacy screens | |
| 05 Existing bin store relocated | 10 Dwarf wall to site boundary | 15 Sedum green roof | 20 Portland ashlar stone | 25 Anodised aluminium fin | 30 Obscured glazing to 1.7m above finished floor level | |

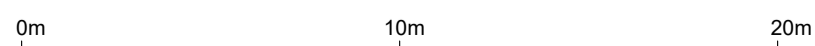

Project Ref. No. **2113**
 Client **BROXWOOD VIEW LIMITED**
 Date **SEPTEMBER 2023**
 Scale **1:200 @ A1**
 Project **BROXWOOD VIEW, 29 ST EDMUND'S TERRACE, LONDON NW8 7QH**
 Drawing Name **EXISTING & PROPOSED SOUTHWEST SITE ELEVATIONS**
 Drawing No. **SPN203** Rev. **-**
 Drawn **CF** Approved **AC** Signed

CARBOGNO CENEDA ARCHITECTS
 45a ANFLL ROAD, LONDON N15 6BA TEL: 07890 586 884 INFO@CARBOGNOCENEDA.COM

© COPYRIGHT NOT TO BE REPRODUCED OR USED WITHOUT PERMISSION

NOTES

Copyright Carbogno Ceneda Architects.

No implied license exists. This drawing should not be used to calculate areas for the purposes of valuation. All dimensions to be checked on site by the contractor and such dimensions to be their responsibility.

This drawing is to be read in conjunction with all other contract documents and specifications and all other consultants drawings. All levels and dimensions should be checked on site.

All work must comply with relevant British Standards and Building Regulations requirements. Drawing errors and omissions to be reported to the architect.

KEY PLAN

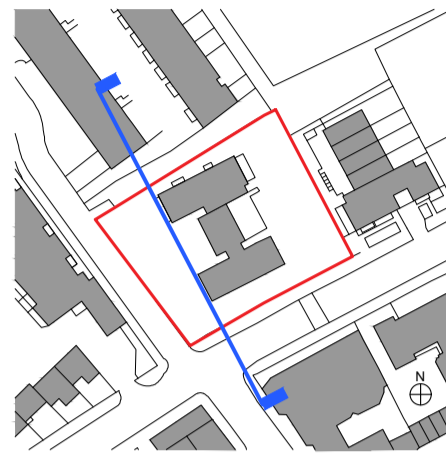

- Existing Structure / Earth
- Existing Structure not part of this application
- Area of backfill to be removed
- Assumed existing internal partitions and fittings
- Site Boundary
- Line of Demolished building
- New structure

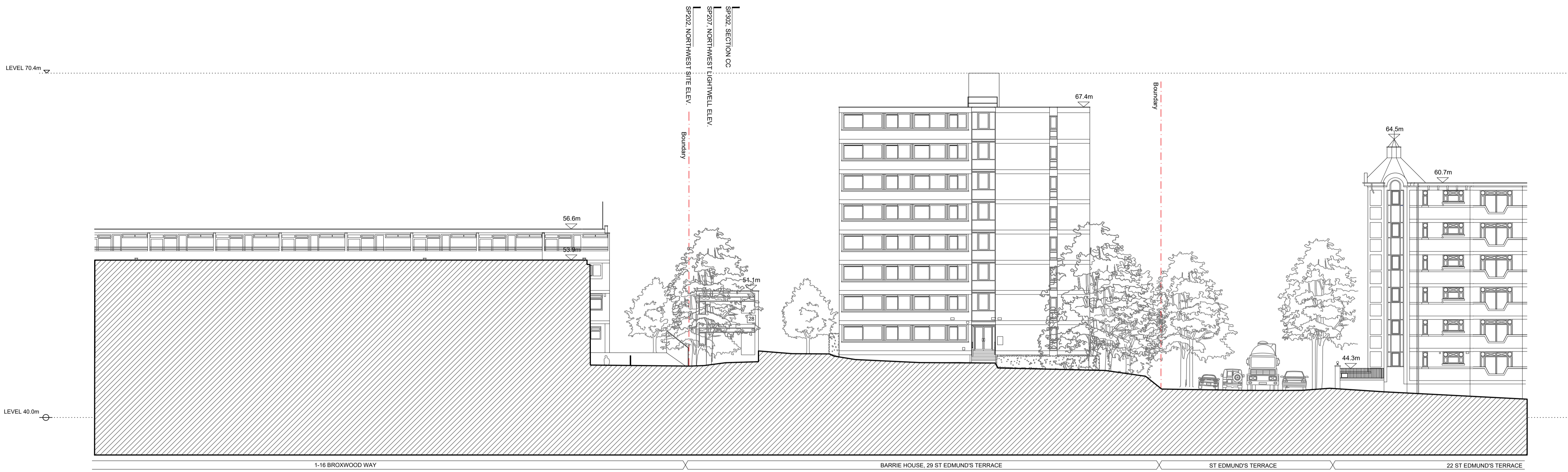

01 EXISTING SOUTHWEST LIGHTWELL ELEVATION
SCALE 1:200 @ A1

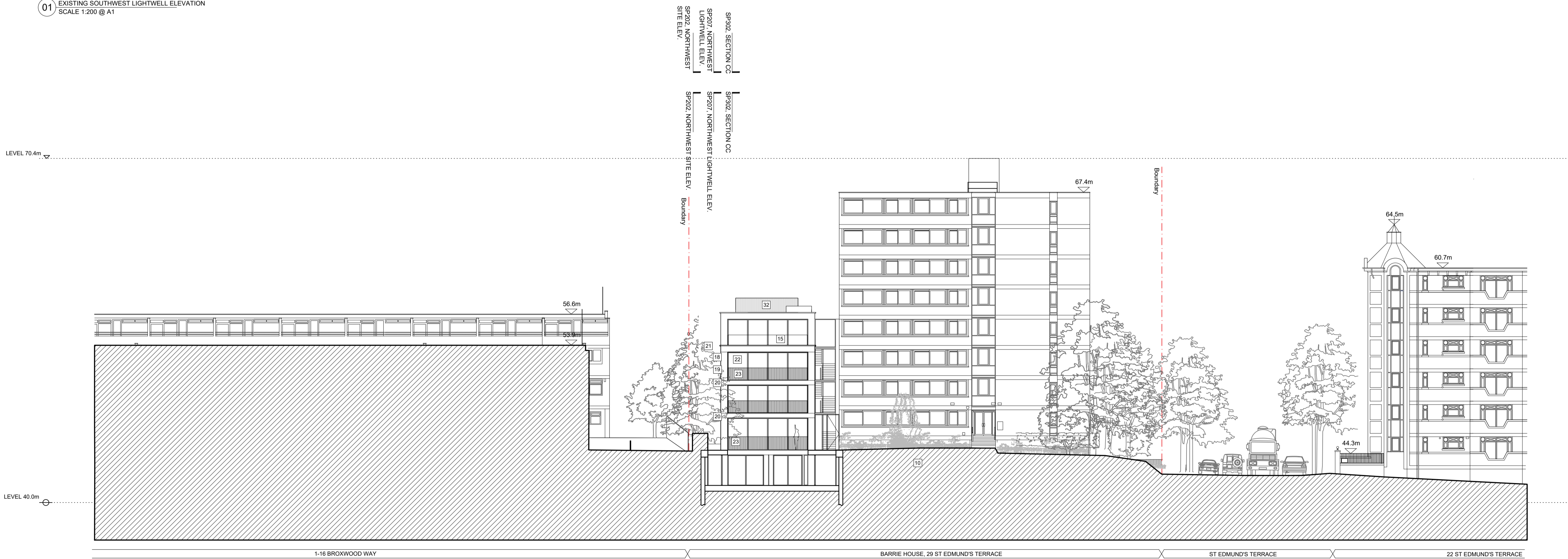

02 PROPOSED SOUTHWEST LIGHTWELL ELEVATION
SCALE 1:200 @ A1

KEY

- | | | | | | | |
|---|---|--------------------------------|---|--|--|----------------------------------|
| 01 Natural stone paving to terrace | 06 Proposed bin store (4no. 1100 litre eurobins + 2no. 240 litre wheele bins) | 11 Pedestrian access gate | 16 Lift overrun | 21 Portland stone coping | 26 10 existing residents' parking bays retained as shown | 31 Clear glass balustrade |
| 02 Natural stone paving on permeable base | 07 Proposed bike store (18 long stay & 4 short stay - external) | 12 Sliding vehicle access gate | 17 Profilled anodised aluminium cladding | 22 Double Glazed window with anodised aluminum frame | 27 AOV smoke outlet | 32 Attenuated Acoustic enclosure |
| 03 Resin bonded gravel | 08 Planting border | 13 Vehicle one way system | 18 Pressed anodised aluminium window reveal | 23 Anodised aluminium balustrade | 28 Existing porters' lodge to be demolished | |
| 04 Resin bonded gravel to car parking space | 09 Pedestrian pathway | 14 Lightwell | 19 Brickwork | 24 Structural low iron glass | 29 Anodised aluminium bifolding louvered privacy screens | |
| 05 Existing bin store relocated | 10 Dwarf wall to site boundary | 15 Sedum green roof | 20 Portland ashlar stone | 25 Anodised aluminum fin | 30 Obscured glazing to 1.7m above finished floor level | |

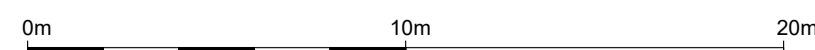

Project Ref. No. **2113**
 Client **BROXWOOD VIEW LIMITED**
 Date **SEPTEMBER 2023**
 Scale **1:200 @ A1**
 Project **BROXWOOD VIEW, 29 ST EDMUND'S TERRACE, LONDON NW8 7QH**
 Drawing Name **EXISTING & PROPOSED SOUTHWEST LIGHTWELL ELEVATION**
 Drawing No. **SPN204** Rev. **-**
 Drawn **CF** Approved **AC** Signed **-**

CARBOGNO CENEDA ARCHITECTS
 45a ANFLL ROAD, LONDON N15 4BA TEL: 07890 586 884 INFO@CARBOGNOCENEDA.COM

© COPYRIGHT NOT TO BE REPRODUCED OR USED WITHOUT PERMISSION

NOTES

Copyright Carbogno Ceneda Architects.

No implied license exists. This drawing should not be used to calculate areas for the purposes of valuation. All dimensions to be checked on site by the contractor and such dimensions to be their responsibility.

This drawing is to be read in conjunction with all other contract documents and specifications and all other consultants drawings. All levels and dimensions should be checked on site.

All work must comply with relevant British Standards and Building Regulations requirements. Drawing errors and omissions to be reported to the architect.

KEY PLAN

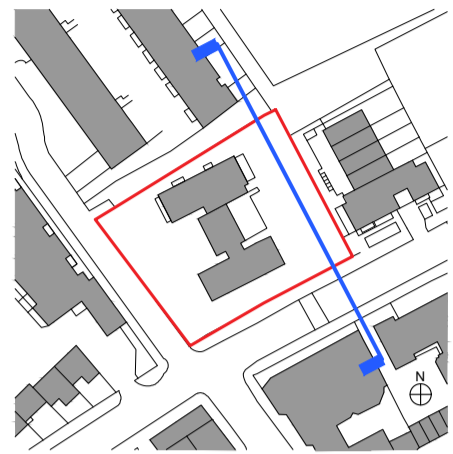

- Existing Structure / Earth
- Existing Structure not part of this application
- Area of backfill to be removed
- Assumed existing internal partitions and fittings
- Site Boundary
- Line of Demolished building
- New structure

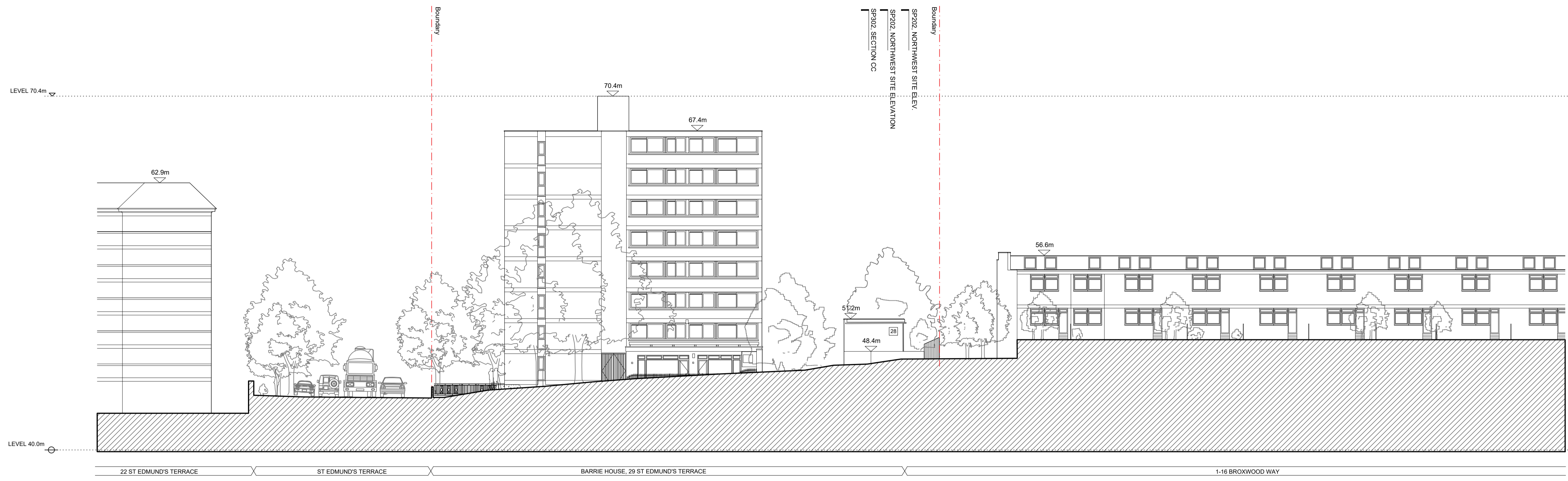

01 EXISTING NORTHEAST SITE ELEVATION
SCALE 1:200 @ A1

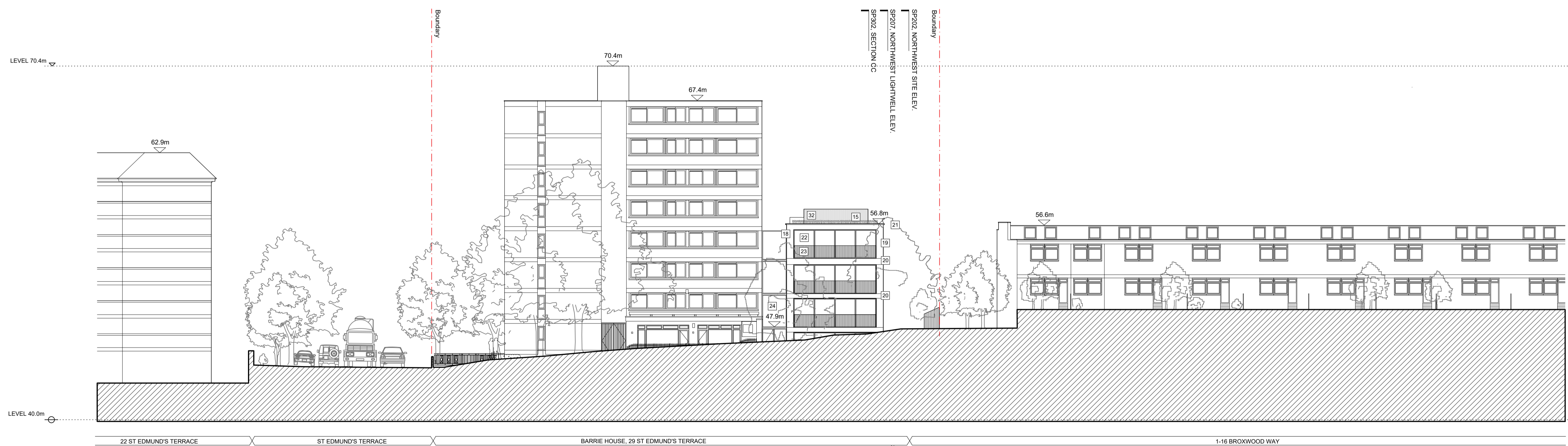

02 PROPOSED NORTHEAST SITE ELEVATION
SCALE 1:200 @ A1

KEY

- | | | | | | | |
|---|--|--------------------------------|---|---|--|----------------------------------|
| 01 Natural stone paving to terrace | 06 Proposed bin store (4no. 1100 litre eurobins + 2no. 240 litre wheelle bins) | 11 Pedestrian access gate | 16 Lift overrun | 21 Portland stone coping | 26 10 existing residents' parking bays retained as shown | 31 Clear glass balustrade |
| 02 Natural stone paving on permeable base | 07 Proposed bike store (18 long stay & 4 short stay - external) | 12 Sliding vehicle access gate | 17 Profiled anodised aluminium cladding | 22 Double Glazed window with anodised aluminium frame | 27 AOV smoke outlet | 32 Attenuated Acoustic enclosure |
| 03 Resin bonded gravel | 08 Planting border | 13 Vehicle one way system | 18 Pressed anodised aluminium window reveal | 23 Anodised aluminium balustrade | 28 Existing porters' lodge to be demolished | |
| 04 Resin bonded gravel to car parking space | 09 Pedestrian pathway | 14 Lightwell | 19 Brickwork | 24 Structural low iron glass | 29 Anodised aluminium bifolding louvered privacy screens | |
| 05 Existing bin store relocated | 10 Dwarf wall to site boundary | 15 Sedum green roof | 20 Portland ashlar stone | 25 Anodised aluminium fin | 30 Obscured glazing to 1.7m above finished floor level | |

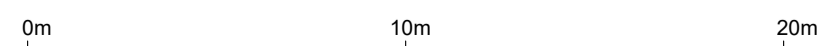

Project Ref. No. **2113**
 Client **BROXWOOD VIEW LIMITED**
 Date **SEPTEMBER 2023**
 Scale **1:200 @ A1**
 Project **BROXWOOD VIEW, 29 ST EDMUND'S TERRACE, LONDON NW8 7QH**
 Drawing Name **EXISTING & PROPOSED NORTHEAST SITE ELEVATION**
 Drawing No. **SPN205** Rev. **-**
 Drawn **CF** Approved **AC** Signed
CARBOGNO CENEDA ARCHITECTS
 45a ANFILL ROAD, LONDON N15 6BA TEL: 07890 586 884 INFO@CARBOGNOCENEDA.COM
 © COPYRIGHT NOT TO BE REPRODUCED OR USED WITHOUT PERMISSION

NOTES

Copyright Carbogno Ceneda Architects.

No implied license exists. This drawing should not be used to calculate areas for the purposes of valuation. All dimensions to be checked on site by the contractor and such dimensions to be their responsibility.

This drawing is to be read in conjunction with all other contract documents and specifications and all other consultants drawings. All levels and dimensions should be checked on site.

All work must comply with relevant British Standards and Building Regulations requirements. Drawing errors and omissions to be reported to the architect.

KEY PLAN

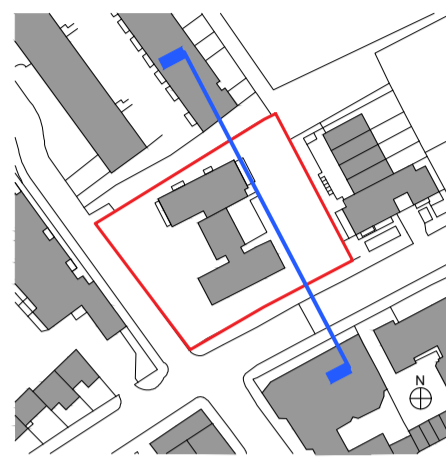

- Existing Structure / Earth
- Existing Structure not part of this application
- Area of backfill to be removed
- Assumed existing internal partitions and fittings
- Site Boundary
- Line of Demolished building
- New structure

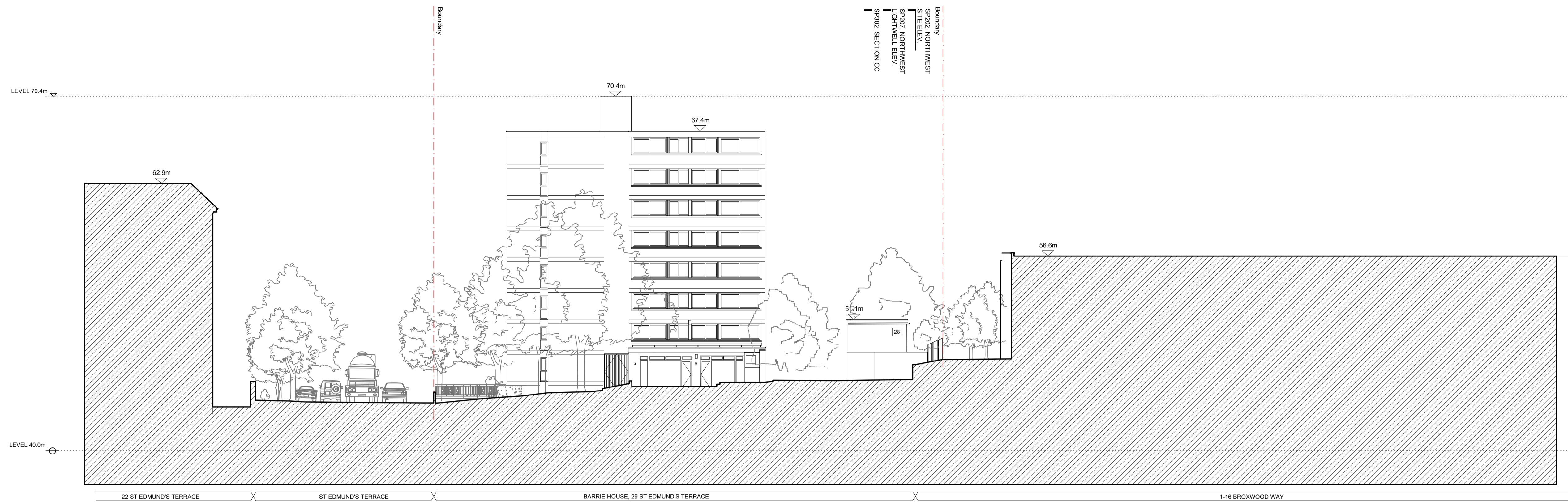

01 EXISTING NORTHEAST LIGHTWELL ELEVATION
SCALE 1:200 @ A1

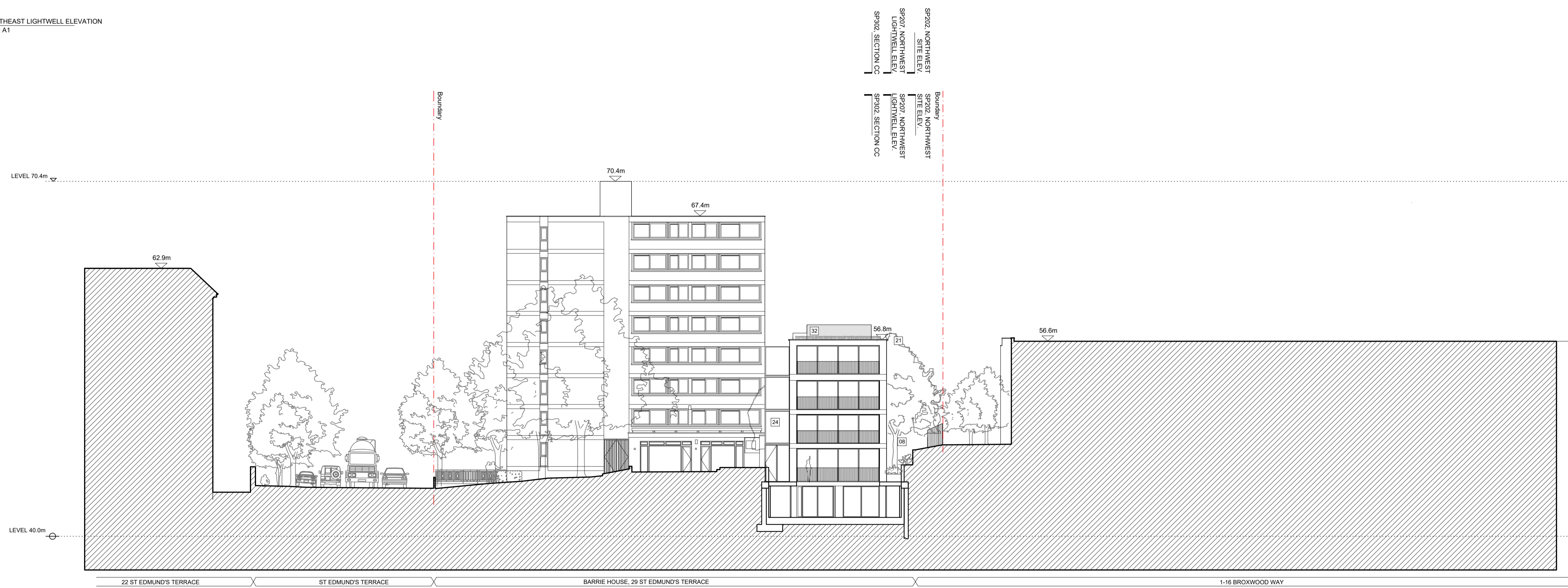

02 PROPOSED NORTHEAST LIGHTWELLELEVATION
SCALE 1:200 @ A1

KEY

- | | | | | | | |
|---|--|--------------------------------|---|---|--|----------------------------------|
| 01 Natural stone paving to terrace | 06 Proposed bin store (4no. 1100 litre eurobins + 2no. 240 litre wheelle bins) | 11 Pedestrian access gate | 16 Lift overrun | 21 Portland stone coping | 26 10 existing residents' parking bays retained as shown | 31 Clear glass balustrade |
| 02 Natural stone paving on permeable base | 07 Proposed bike store (18 long stay & 4 short stay - external) | 12 Sliding vehicle access gate | 17 Profiled anodised aluminium cladding | 22 Double Glazed window with anodised aluminium frame | 27 AOV smoke outlet | 32 Attenuated Acoustic enclosure |
| 03 Resin bonded gravel | 08 Planting border | 13 Vehicle one way system | 18 Pressed anodised aluminium window reveal | 23 Anodised aluminium balustrade | 28 Existing porters' lodge to be demolished | |
| 04 Resin bonded gravel to car parking space | 09 Pedestrian pathway | 14 Lightwell | 19 Brickwork | 24 Structural low iron glass | 29 Anodised aluminium bifolding louvered privacy screens | |
| 05 Existing bin store relocated | 10 Dwarf wall to site boundary | 15 Sedum green roof | 20 Portland ashlar stone | 25 Anodised aluminium fin | 30 Obscured glazing to 1.7m above finished floor level | |

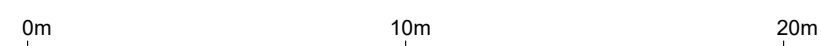

Project Ref. No. **2113**
 Client **BROXWOOD VIEW LIMITED**
 Date **SEPTEMBER 2023**
 Scale **1:200 @ A1**
 Project **BROXWOOD VIEW, 29 ST EDMUND'S TERRACE, LONDON NW8 7QH**
 Drawing Name **EXISTING & PROPOSED NORTHEAST LIGHTWELL ELEVATION**
 Drawing No. **SPN206** Rev. **-**
 Drawn **CF** Approved **AC** Signed
CARBOGNO CENEDA ARCHITECTS
 45a ANTLI ROAD, LONDON N15 8BA TEL: 07890 586 884 INFO@CARBOGNOCENEDA.COM
 © COPYRIGHT NOT TO BE REPRODUCED OR USED WITHOUT PERMISSION

NOTES

Copyright Carbogno Ceneda Architects.

No implied license exists. This drawing should not be used to calculate areas for the purposes of valuation. All dimensions to be checked on site by the contractor and such dimensions to be their responsibility.

This drawing is to be read in conjunction with all other contract documents and specifications and all other consultants drawings. All levels and dimensions should be checked on site.

All work must comply with relevant British Standards and Building Regulations requirements. Drawing errors and omissions to be reported to the architect.

KEY PLAN

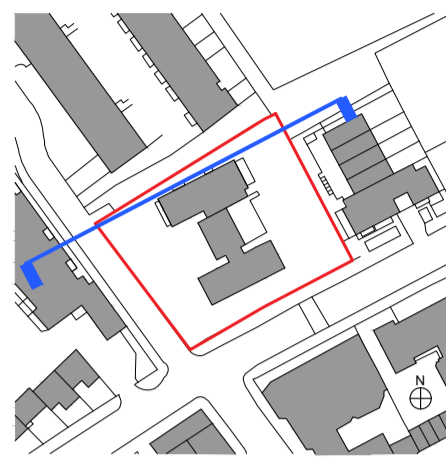

- Existing Structure / Earth
- Existing Structure not part of this application
- Area of backfill to be removed
- Assumed existing internal partitions and fittings
- Site Boundary
- Line of Demolished building
- New structure



01 EXISTING NORTHWEST LIGHTWELL ELEVATION
SCALE 1:200 @ A1

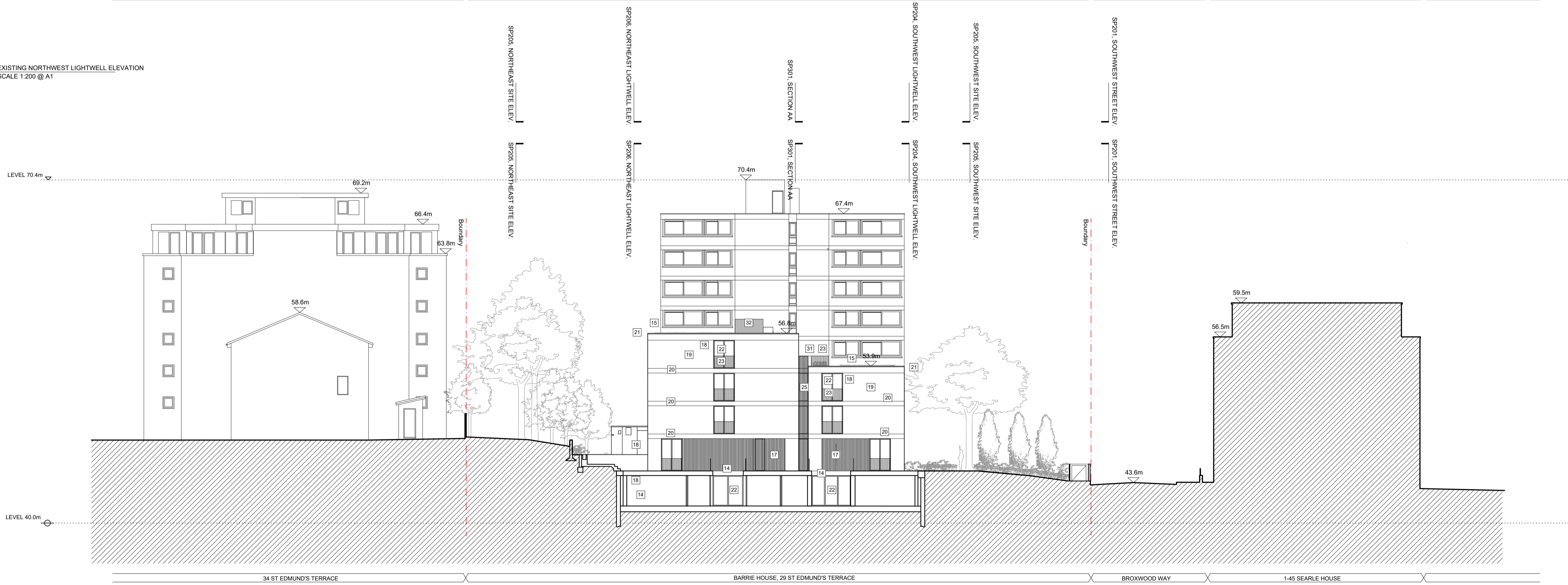

02 PROPOSED NORTHWEST LIGHTWELL ELEVATION
SCALE 1:200 @ A1

KEY

- | | | | | | | |
|---|--|--------------------------------|---|---|--|----------------------------------|
| 01 Natural stone paving to terrace | 06 Proposed bin store (4no. 1100 litre eurobins + 2no. 240 litre wheelle bins) | 11 Pedestrian access gate | 16 Lift overrun | 21 Portland stone coping | 26 10 existing residents' parking bays retained as shown | 31 Clear glass balustrade |
| 02 Natural stone paving on permeable base | 07 Proposed bike store (18 long stay & 4 short stay - external) | 12 Sliding vehicle access gate | 17 Profiled anodised aluminium cladding | 22 Double Glazed window with anodised aluminium frame | 27 AOV smoke outlet | 32 Attenuated Acoustic enclosure |
| 03 Resin bonded gravel | 08 Planting border | 13 Vehicle one way system | 18 Pressed anodised aluminium window reveal | 23 Anodised aluminium balustrade | 28 Existing porters' lodge to be demolished | |
| 04 Resin bonded gravel to car parking space | 09 Pedestrian pathway | 14 Lightwell | 19 Brickwork | 24 Structural low iron glass | 29 Anodised aluminium bifolding louvered privacy screens | |
| 05 Existing bin store relocated | 10 Dwarf wall to site boundary | 15 Sedum green roof | 20 Portland ashlar stone | 25 Anodised aluminium fin | 30 Obscured glazing to 1.7m above finished floor level | |

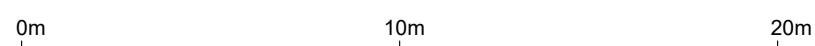

Project Ref. No. **2113**
 Client **BROXWOOD VIEW LIMITED**
 Date **SEPTEMBER 2023**
 Scale **1:200 @ A1**
 Project **BROXWOOD VIEW, 29 ST EDMUND'S TERRACE, LONDON NW8 7QH**
 Drawing Name **EXISTING & PROPOSED NORTHWEST LIGHTWELL ELEVATION**
 Drawing No. **SPN207** Rev. **-**
 Drawn **CF** Approved **AC** Signed **-**

CARBOGNO CENEDA ARCHITECTS
 45a ANFIELD ROAD, LONDON N15 6BA TEL: 07890 586 884 INFO@CARBOGNOCENEDA.COM

© COPYRIGHT NOT TO BE REPRODUCED OR USED WITHOUT PERMISSION

NOTES

Copyright Carbogno Ceneda Architects.

No implied license exists. This drawing should not be used to calculate areas for the purposes of valuation. All dimensions to be checked on site by the contractor and such dimensions to be their responsibility.

This drawing is to be read in conjunction with all other contract documents and specifications and all other consultants drawings. All levels and dimensions should be checked on site.

All work must comply with relevant British Standards and Building Regulations requirements. Drawing errors and omissions to be reported to the architect.

KEY PLAN

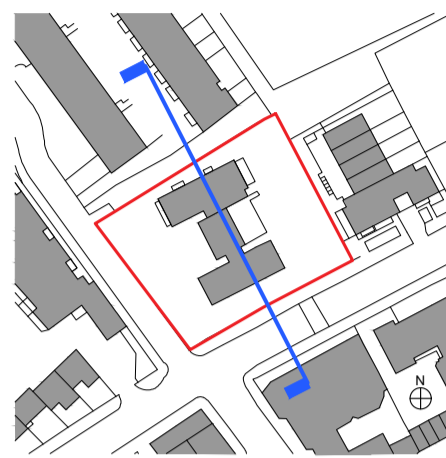

- Existing Structure / Earth
- Existing Structure not part of this application
- Area of backfill to be removed
- Assumed existing internal partitions and fittings
- Site Boundary
- Line of Demolished building
- New structure

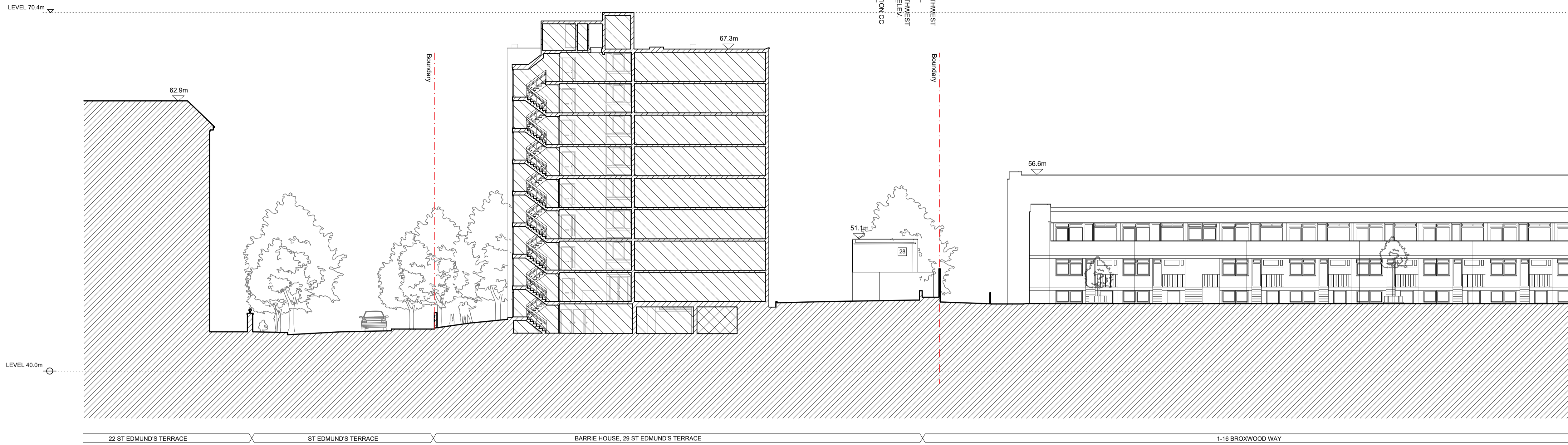

01 EXISTING SECTION A
SCALE 1:200 @ A1

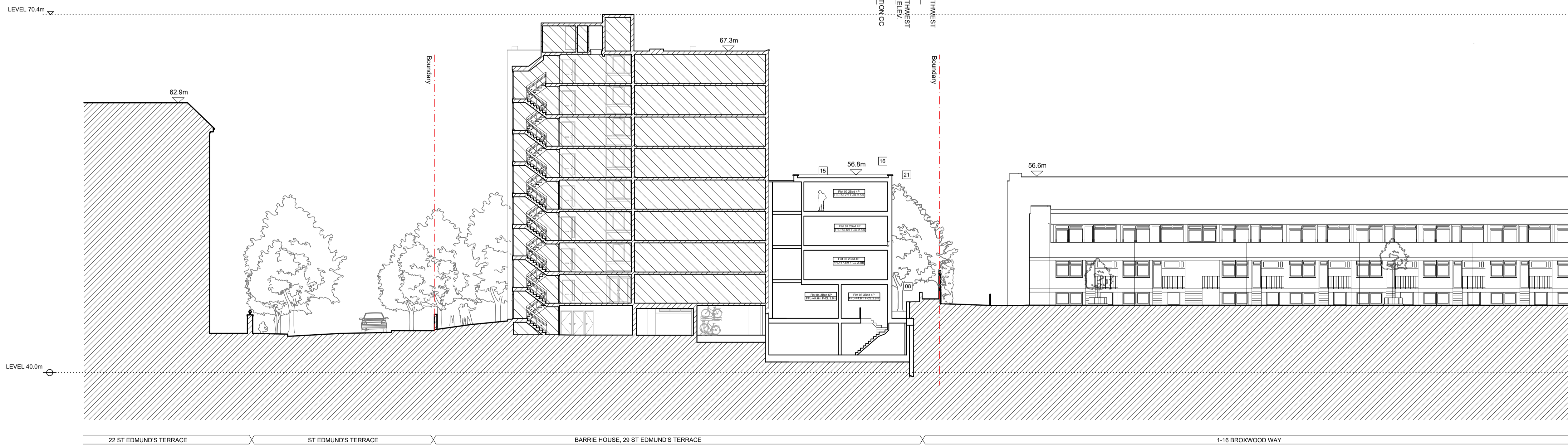

02 PROPOSED SECTION A
SCALE 1:200 @ A1

KEY

- | | | | | | | |
|---|--|--------------------------------|---|---|--|----------------------------------|
| 01 Natural stone paving to terrace | 06 Proposed bin store (4no. 1100 litre eurobins + 2no. 240 litre wheelle bins) | 11 Pedestrian access gate | 16 Lift overrun | 21 Portland stone coping | 26 10 existing residents' parking bays retained as shown | 31 Clear glass balustrade |
| 02 Natural stone paving on permeable base | 07 Proposed bike store (18 long stay & 4 short stay - external) | 12 Sliding vehicle access gate | 17 Profilled anodised aluminium cladding | 22 Double Glazed window with anodised aluminium frame | 27 AOV smoke outlet | 32 Attenuated Acoustic enclosure |
| 03 Resin bonded gravel | 08 Planting border | 13 Vehicle one way system | 18 Pressed anodised aluminium window reveal | 23 Anodised aluminium balustrade | 28 Existing porters' lodge to be demolished | |
| 04 Resin bonded gravel to car parking space | 09 Pedestrian pathway | 14 Lightwell | 19 Brickwork | 24 Structural low iron glass | 29 Anodised aluminium bifolding louvered privacy screens | |
| 05 Existing bin store relocated | 10 Dwarf wall to site boundary | 15 Sedum green roof | 20 Portland ashlar stone | 25 Anodised aluminium fin | 30 Obscured glazing to 1.7m above finished floor level | |

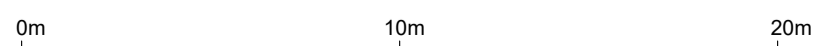

Project Ref. No. **2113**
 Client **BROXWOOD VIEW LIMITED**
 Date **SEPTEMBER 2023**
 Scale **1:200 @ A1**
 Project **BROXWOOD VIEW, 29 ST EDMUND'S TERRACE, LONDON NW8 7QH**
 Drawing Name **EXISTING AND PROPOSED SECTION AA**

Drawing No. **SPN301** Rev. **-**
 Drawn **CF** Approved **AC** Signed

CARBOGNO CENEDA ARCHITECTS
 4th ANFLL ROAD, LONDON N15 6BA TEL: 07890 586 884 INFO@CARBOGNOCENEDA.COM

© COPYRIGHT NOT TO BE REPRODUCED OR USED WITHOUT PERMISSION

PLANNING ISSUE

NOTES

Copyright Carbogno Ceneda Architects.

No implied license exists. This drawing should not be used to calculate areas for the purposes of valuation. All dimensions to be checked on site by the contractor and such dimensions to be their responsibility.

This drawing is to be read in conjunction with all other contract documents and specifications and all other consultants drawings. All levels and dimensions should be checked on site.

All work must comply with relevant British Standards and Building Regulations requirements. Drawing errors and omissions to be reported to the architect.

KEY PLAN

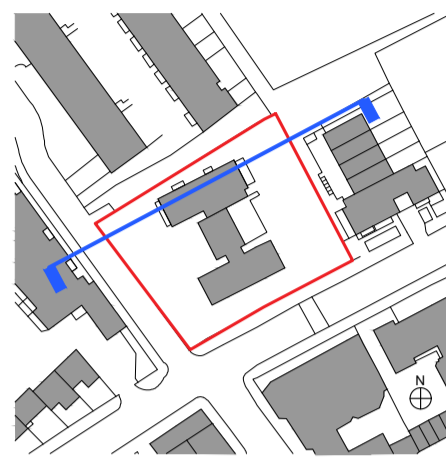

- Existing Structure / Earth
- Existing Structure not part of this application
- Area of backfill to be removed
- Assumed existing internal partitions and fittings
- Site Boundary
- Line of Demolished building
- New structure

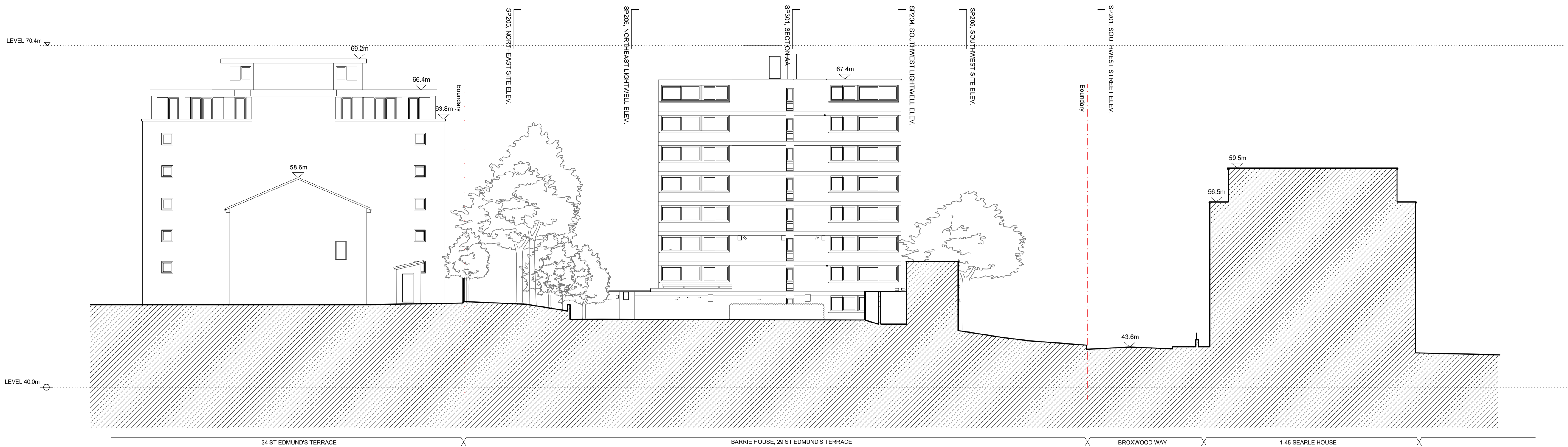

01 EXISTING SECTION C
SCALE 1:200 @ A1

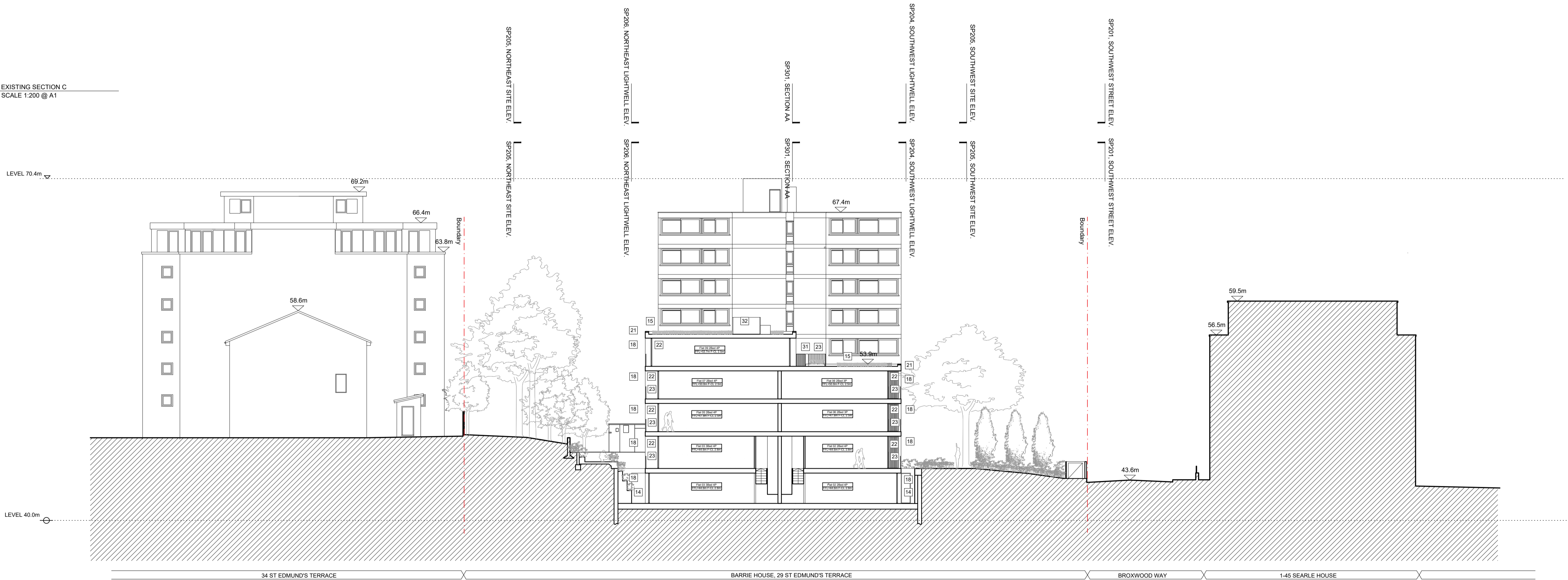

02 PROPOSED SECTION C
SCALE 1:200 @ A1

KEY

- | | | | | | | |
|---|--|--------------------------------|---|--|--|----------------------------------|
| 01 Natural stone paving to terrace | 06 Proposed bin store (4no. 1100 litre eurobins + 2no. 240 litre wheelle bins) | 11 Pedestrian access gate | 16 Lift overrun | 21 Portland stone coping | 26 10 existing residents' parking bays retained as shown | 31 Clear glass balustrade |
| 02 Natural stone paving on permeable base | 07 Proposed bike store (18 long stay & 4 short stay - external) | 12 Sliding vehicle access gate | 17 Profilled anodised aluminium cladding | 22 Double Glazed window with anodised aluminum frame | 27 AOV smoke outlet | 32 Attenuated Acoustic enclosure |
| 03 Resin bonded gravel | 08 Planting border | 13 Vehicle one way system | 18 Pressed anodised aluminium window reveal | 23 Anodised aluminum balustrade | 28 Existing porters' lodge to be demolished | |
| 04 Resin bonded gravel to car parking space | 09 Pedestrian pathway | 14 Lightwell | 19 Brickwork | 24 Structural low iron glass | 29 Anodised aluminium bifolding louvered privacy screens | |
| 05 Existing bin store relocated | 10 Dwarf wall to site boundary | 15 Sedum green roof | 20 Portland ashlar stone | 25 Anodised aluminum fin | 30 Obscured glazing to 1.7m above finished floor level | |

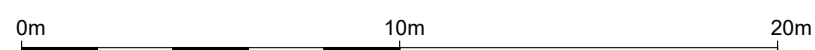

Project Ref. No. **2113**
 Client **BROXWOOD VIEW LIMITED**
 Date **SEPTEMBER 2023**
 Scale **1:200 @ A1**
 Project **BROXWOOD VIEW, 29 ST EDMUND'S TERRACE, LONDON NW8 7QH**
 Drawing Name **EXISTING AND PROPOSED SECTION CC**
 Drawing No. **SPN302** Rev. **-**
 Drawn **CF** Approved **AC** Signed
CARBOGNO CENEDA ARCHITECTS
 4th ANFLL ROAD, TEL: 07890 586 884
 LONDON N15 8BA, INFO@CARBOGNOCENEDA.COM
 © COPYRIGHT NOT TO BE REPRODUCED OR USED WITHOUT PERMISSION