

Contractors must verify site dimensions and conditions before commencing work or shop drawings.
The drawing and the concept contained herein remains the property of the copyright holders 800 Group and shall not be copied or used in whole or in part without written consent. Any breach of this condition shall be deemed a breach of copyright.

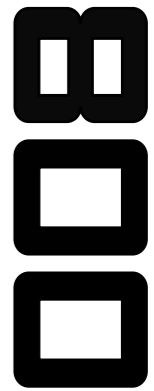

NOTES

1. EXISTING WHITE PAINTED TIMBER SINGLE GLAZED WINDOW TO BE REPLACED WITH A WHITE MICROPOROUS PAINTED ACCOYA TIMBER DOUBLE GLAZED WINDOW FOR IMPROVED THERMAL AND ACOUSTIC PERFORMANCE.

THE DETAILS OF THE NEW WINDOWS TAKE REFERENCE FROM THE EXISTING ORIGINAL WINDOWS, AMENDED TO SUIT DOUBLE GLAZED UNITS RATHER THAN SINGLE GLAZING.

THE SIGHT LINES OF THE NEW WINDOWS MATCH THE EXISTING.

PLEASE REFER TO SB JOINERY DRAWING SBJ W06 FOR THE PROPOSED WINDOW TYPICAL DETAILS.

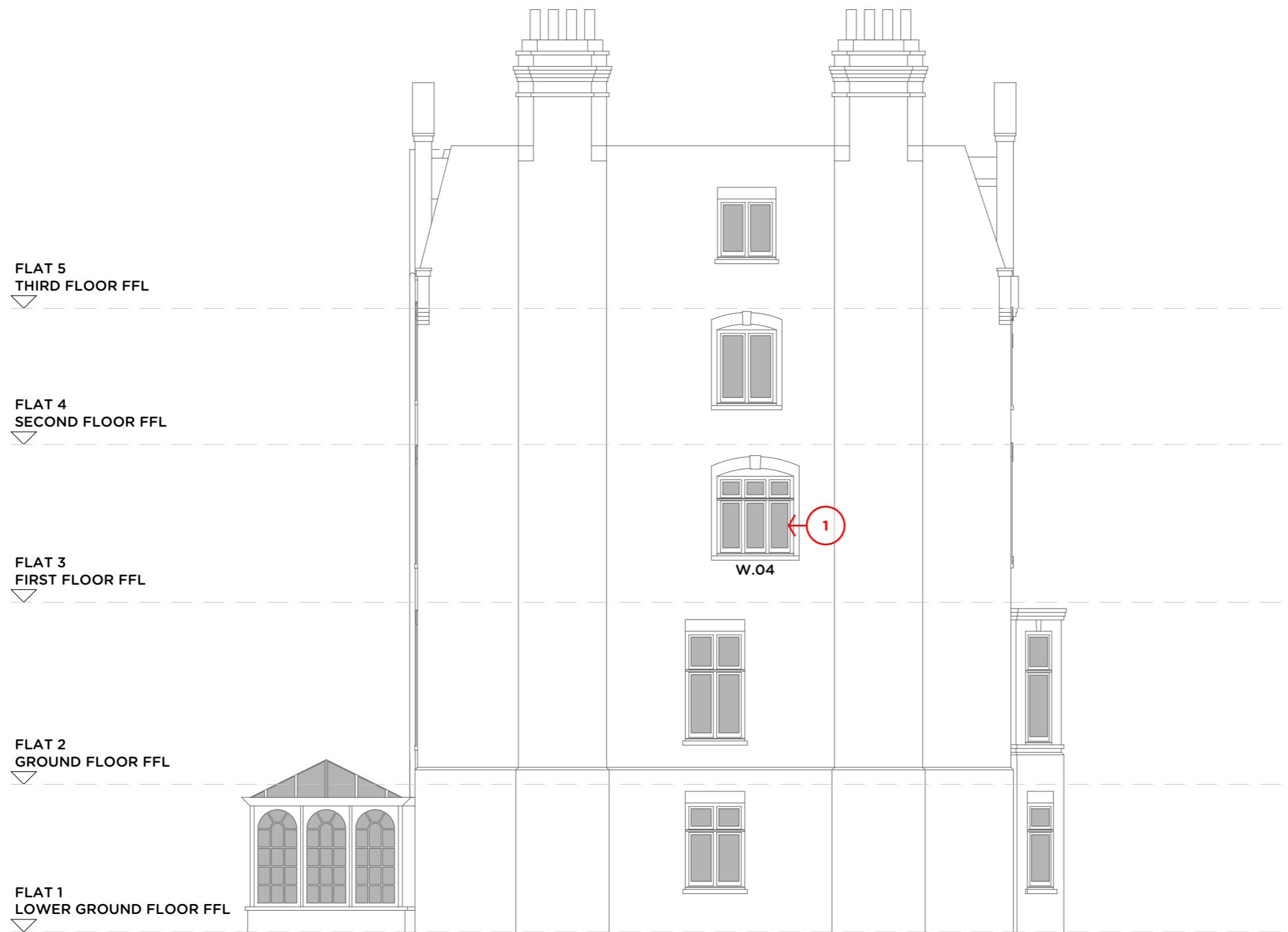

Client
Mr A Bailiwick

Project
Gainsborough Lodge
Flat 3
2 Holford Road
London NW3 1AD

Drawing
Proposed
North (Side) Elevation

Dwg No.	Rev
316-P(PA)06	-

Size	Scale	Date
A3	1:100	Nov 2023

800 Group
Cranborne Road
Potters Bar
Hertsfordshire
EN6 3JN

T 01707 663 075



01 PROPOSED NORTH (SIDE) ELEVATION 1:100@A3
P(PA)06 (NOT SURVEYED)