

Lower ground floor

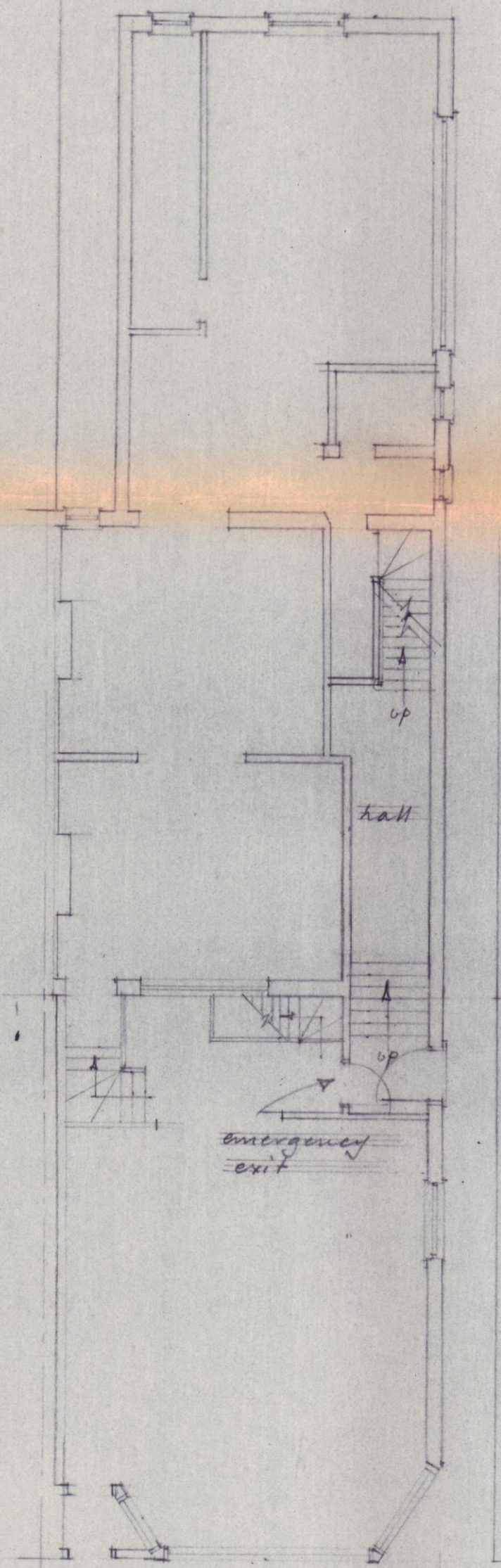

Ground floor

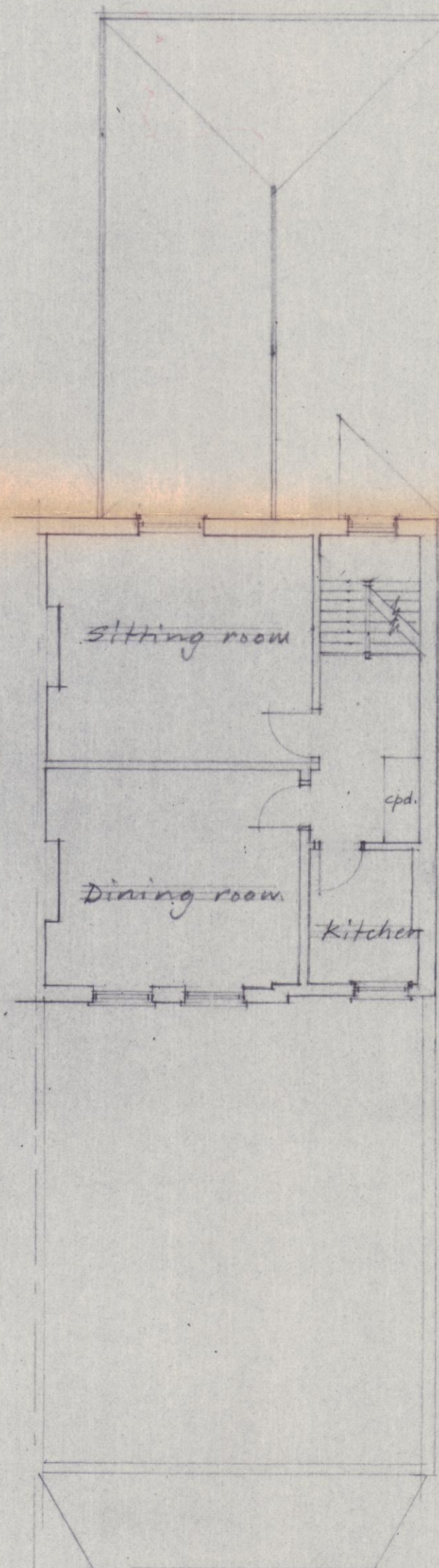

First floor

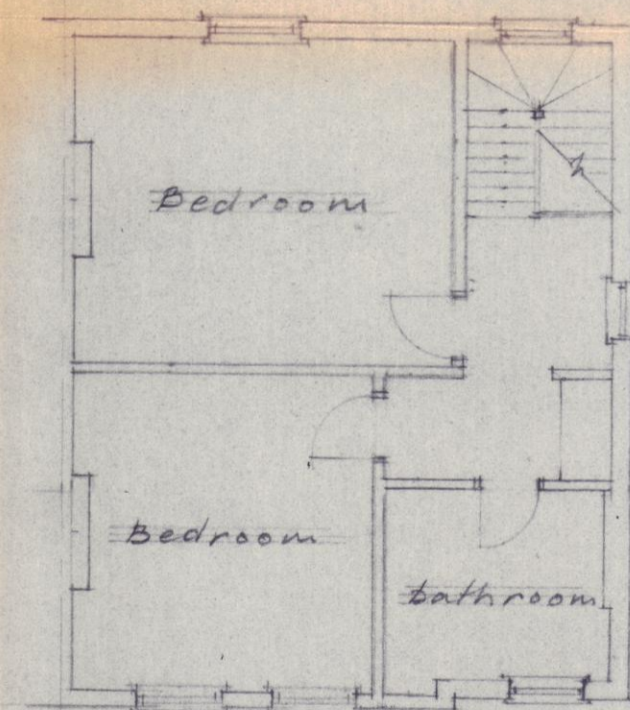

Second floor

LONDON BOROUGH OF CAMDEN
TOWN AND COUNTRY PLANNING ACTS
30 APR 1987
PLANS ~~NOT APPROVED~~ APPROVED
ON BEHALF OF THE COUNCIL

TP 8700007

Drawing No 253/1
Scale 1:100
October 1986

49A & 49B BRECKNOCK ROAD N.7.
Plans as existing.

Halfhide & Partners
20 Woodside Avenue
Essex Surrey KT10 8JQ
tel. 01-398 7060