

1.0
A EXISTING REAR NORTH EAST ELEVATION
SCALE 1:50 @A3

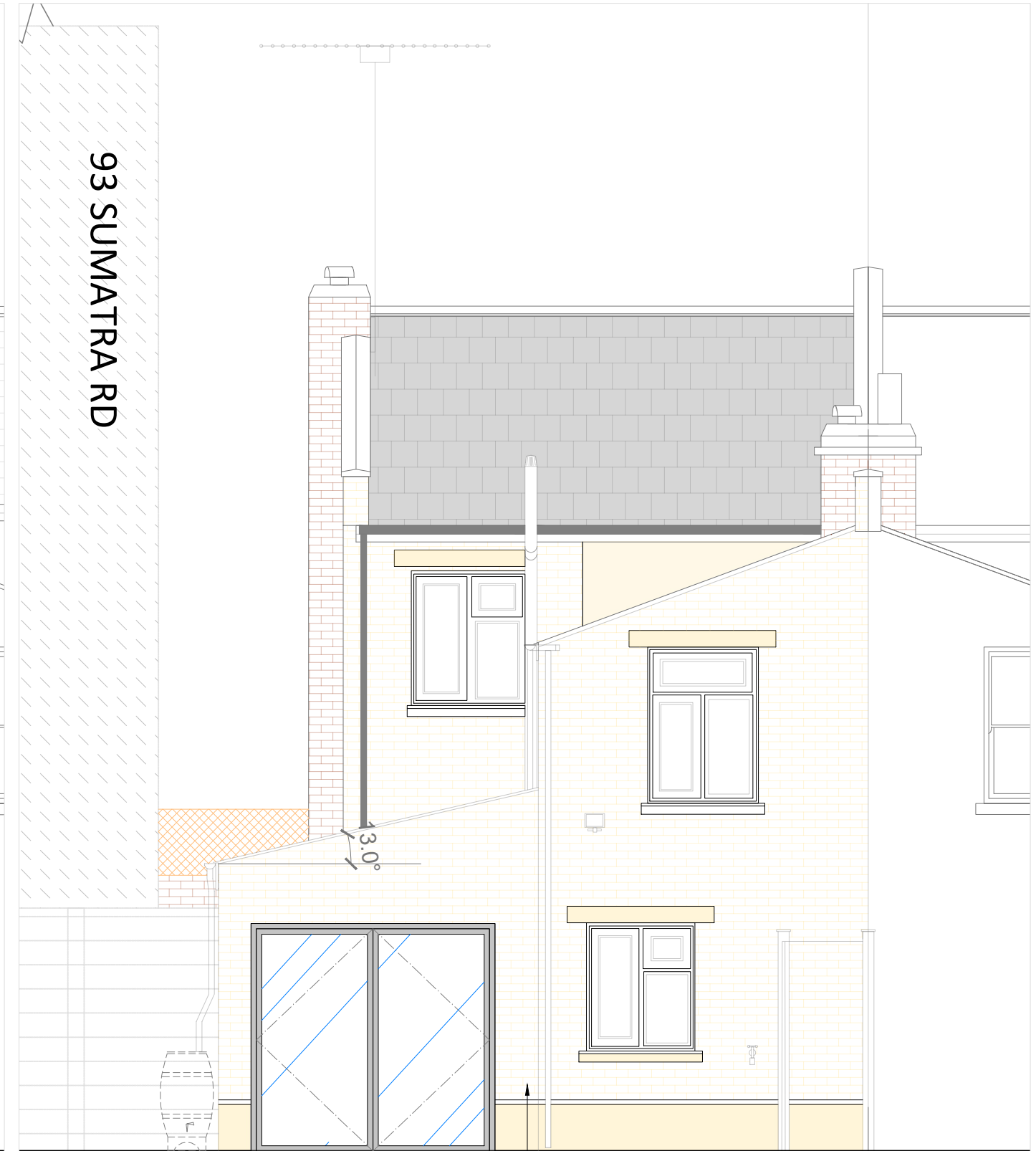

2.0
A PROPOSED REAR NORTH EAST ELEVATION
SCALE 1:50 @A3

New slimline double glazed french door

New external facing brick wall to match existing

Notes:

Revised as per Planning officers comment:

1. First floor rear extension omitted.
2. Materials for proposed Kitchen extension revised to match existing

Do not scale from this drawing			
All dimensions are to be checked on site			
Any discrepancies are to be reported immediately to the Architect or Main Contractor			
COPYRIGHT © 2021			
ALL RIGHTS RESERVED IN THE CHAPTER 9 OF THE COPYRIGHT			
DESIGN AND PATENTS ACT 1988 HAVE BEEN GENERALLY ASSERTED			
Rev	Date	Drawn by	Checked by
50	22/05/2023	HO	HO

Existing & Proposed Elevations Rear North East Elevation			
95 Sumatra Rd			
161	02	A	PL

Mr & Mrs RUMPH
95 Sumatra Rd NW6 1PT

CLERKENWELLDISIGN
ARCHITECTS & INTERIORS

15 Finsbury Square, London, EC2A 1DF, UK
020 7464 0000
clerkenwelldesign@clerkenwelldesign.co.uk
07545274843