

1. The copyright of this drawing is vested in BLACK ELEPHANT ARCHITECTURE STUDIO LTD drawings and it may not be reproduced in whole or part or used for the manufacture of any article without the express permission of the copyright holders.

2. Work to figured dimensions only.

3. This drawing is to be read in conjunction with all relevant BLACK ELEPHANT ARCHITECTURE STUDIO LTD drawings and specifications.

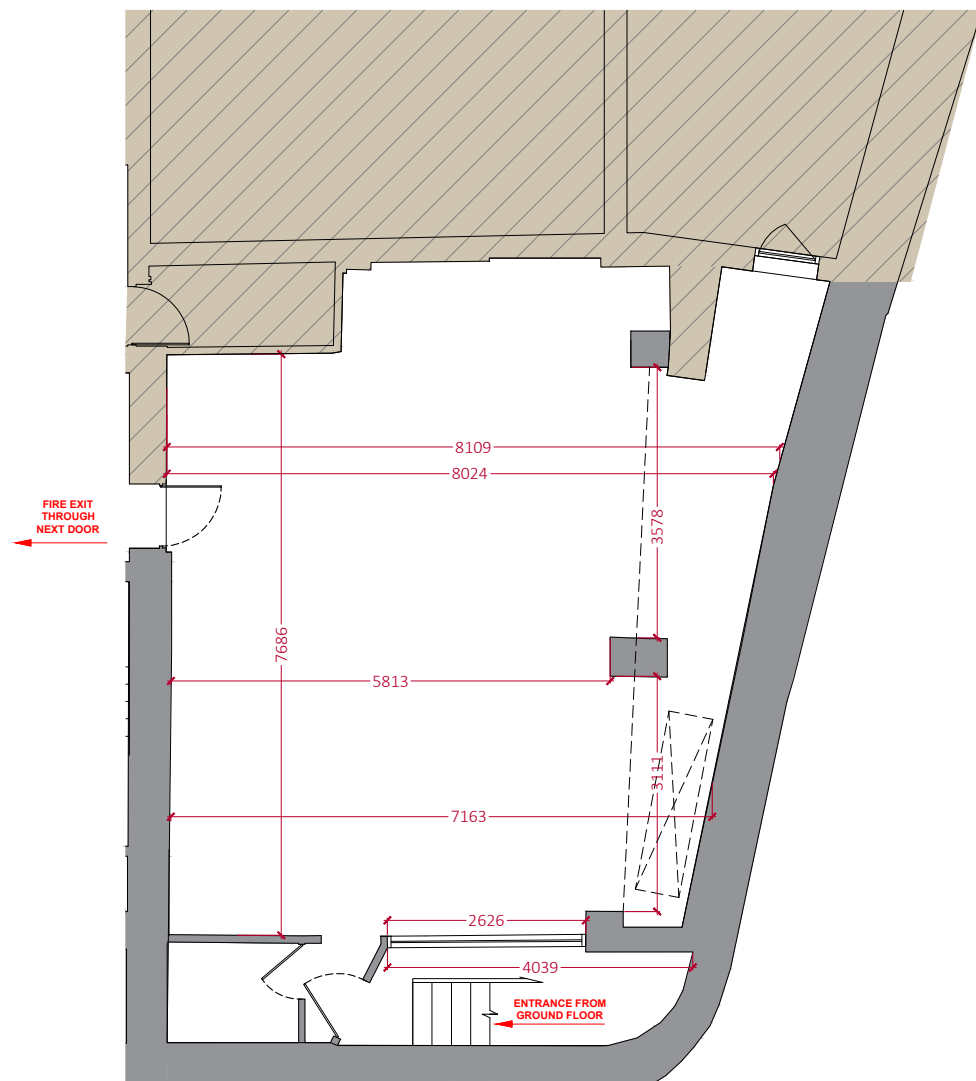

**EXISTING BASEMENT FLOOR**  
SCALE 1:100

CEILING HEIGHT 2300mm  
TOTAL AREA 74 sqm/ 796 sqft

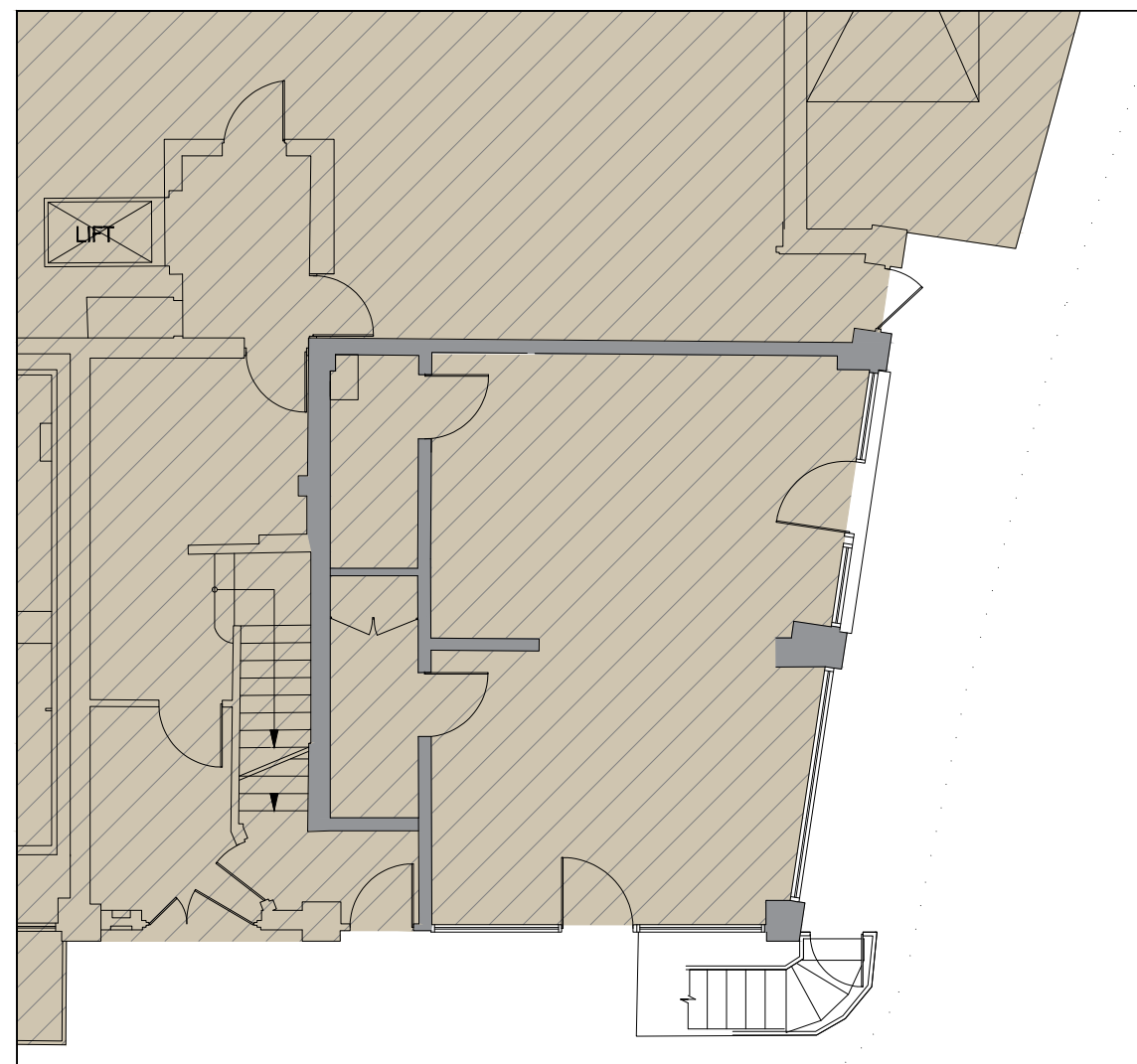

**EXISTING GROUND FLOOR**  
SCALE 1:100

CEILING HEIGHT 2800mm  
TOTAL AREA 48 sqm/ 517 sqft

REV: A	DESCRIPTION: First issue.	BY: AP	DATE: 19/06/23
--------	---------------------------	--------	----------------

STATUS: **PLANNING**



**Black Elephant Architecture Studio LTD**  
31 Friern Barnet Road  
New Southgate, London, N11 1NE  
T: 02083 680 147 | M: 07788 450 143  
E: info@be-architecture.co.uk  
W: www.be-architecture.co.uk

SITE: Regent House, 72-76 Eversholt Street, London NW1 1BY

TITLE: Existing Basement and Ground Floor Plans

SCALE: @A3 1:100	DATE: 19/06/23	DRAWN BY: AP	CHECKED BY: YB
------------------	----------------	--------------	----------------

PROJECT NO: 23102	DRAWING NO: DD_02	REVISION: A
-------------------	-------------------	-------------