

We are proposing to have slightly tapered timber softwood spindles, following having found of a description of the original secondary stair prior to its replacement in the 1989 modernist refurbishment.

PROPOSED DRAWINGS

Planning Conditions - 3A Stairwell

14 Grove Terrace

Description of Works

Date	Rev	Description
A	20.07.23	For Planning
B	13.11.23	For Planning

Comments

Note
Although O.S. Coordinates may be shown on this plan the grid is to be treated as arbitrary. No scale factor has been applied to the survey therefore the any coordinates shown are not true O.S. Coordinates.
All dimensions to be checked on site

Key

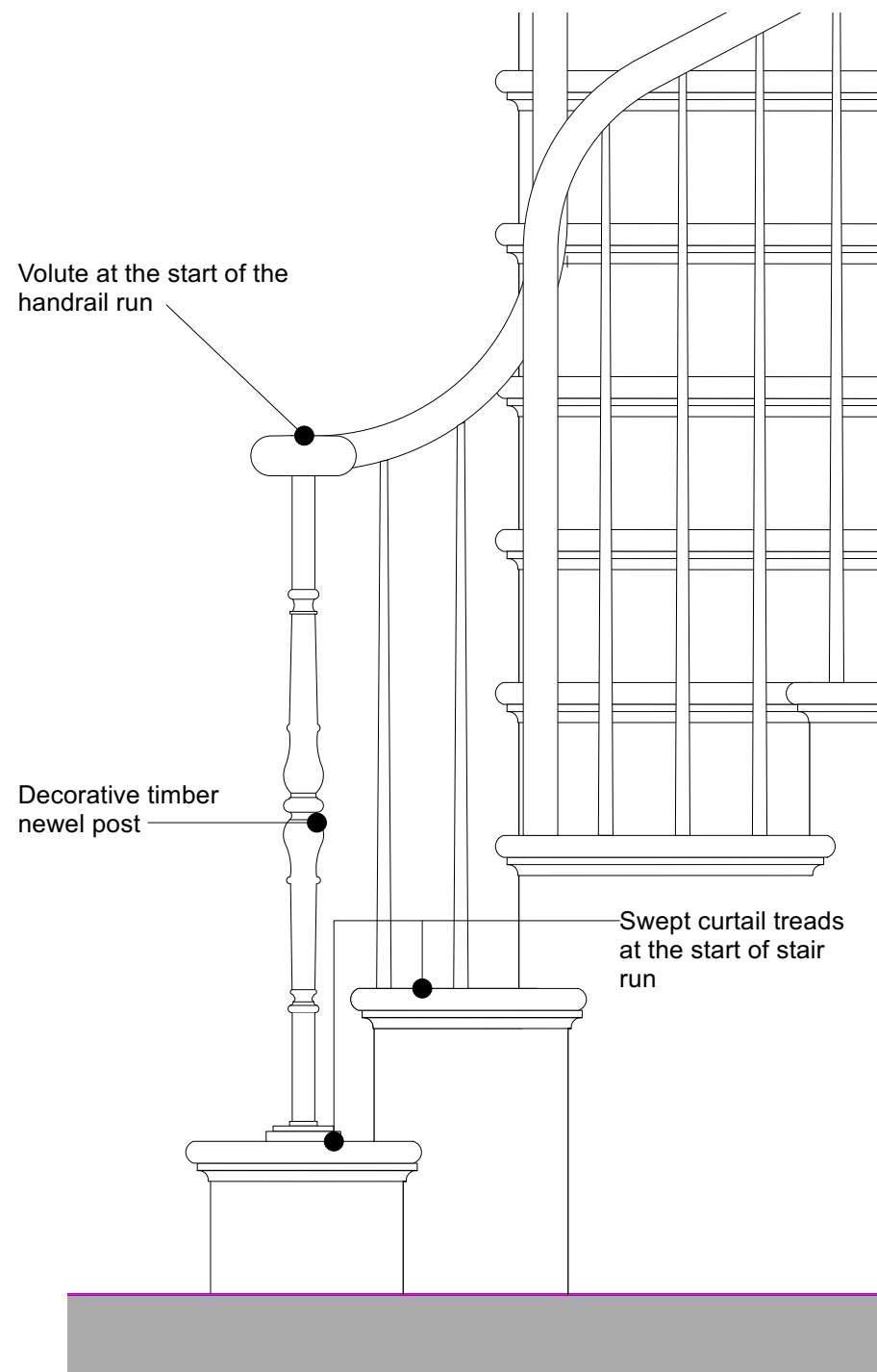

1 Stair elevation
602 Scale 1:10@A3

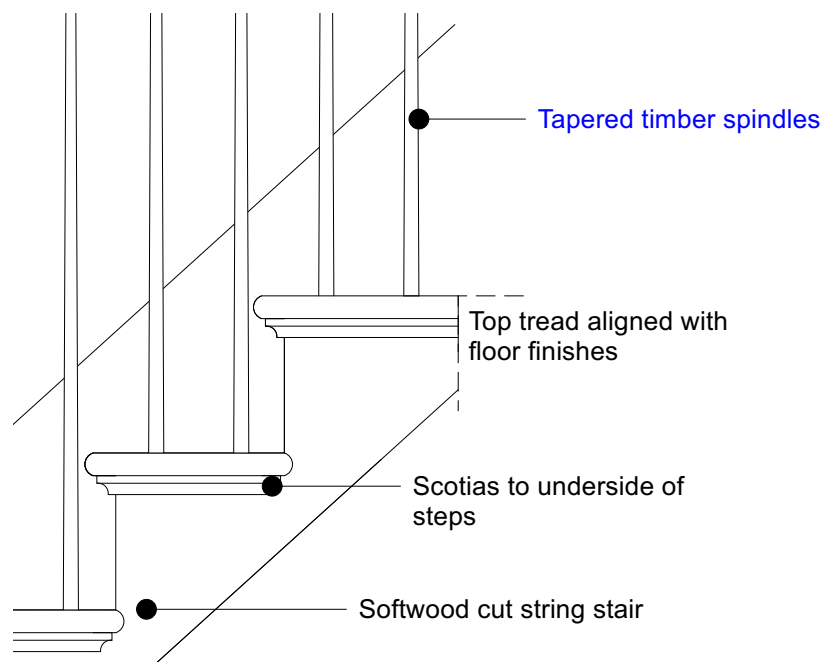

2 Stair elevation
602 Scale 1:10@A3

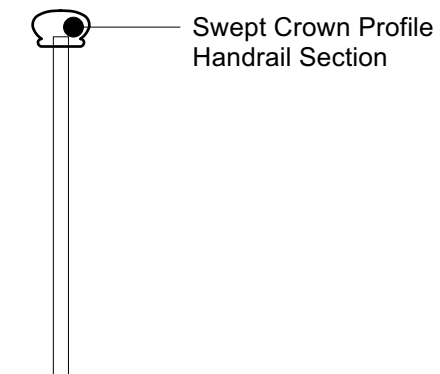

3 Handrail section
602 Scale 1:20@A3

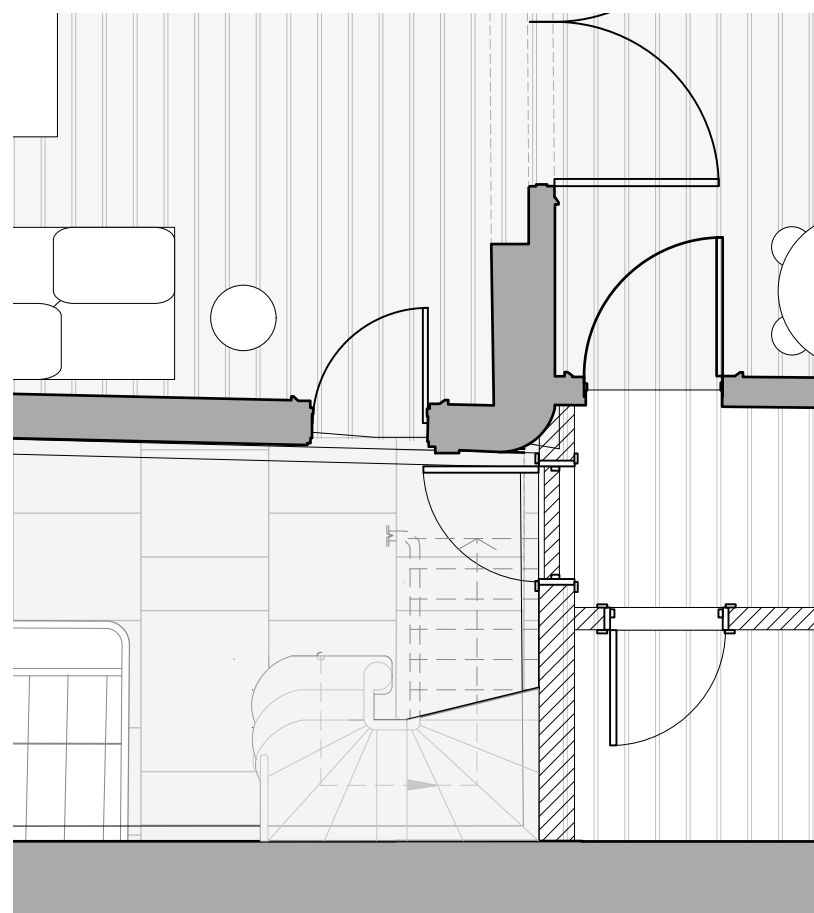

4 First Floor
602 Scale 1:50@A3

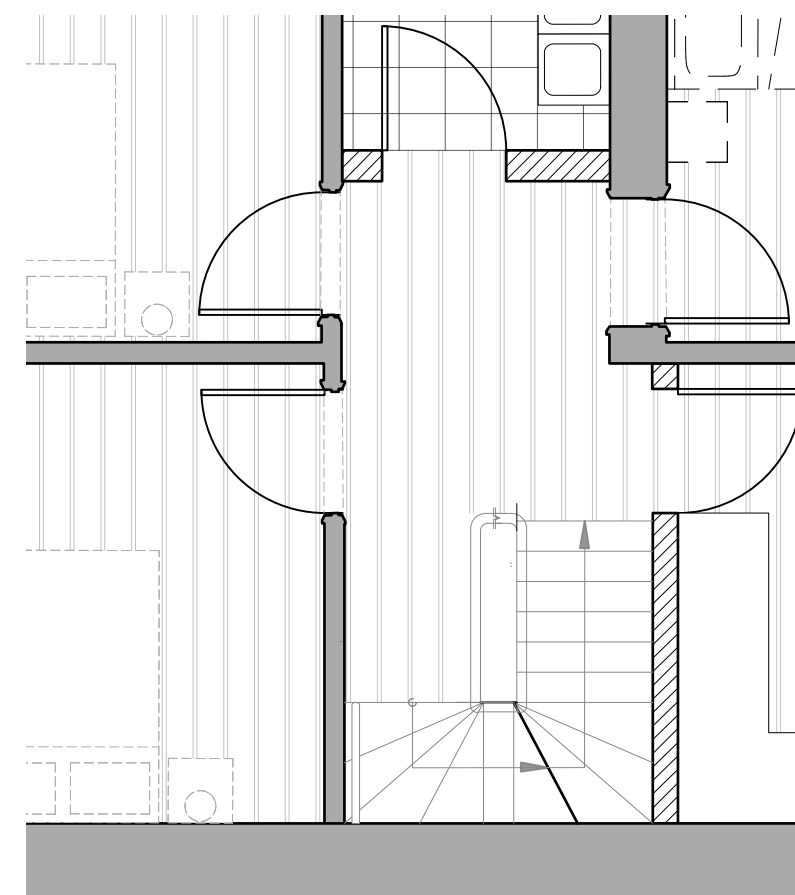

5 Second Floor section
602 Scale 1:50@A3

Drawing No
2124-DR-05-602

Title
Planning Condition 3a
Staircases and Banisters

Scale
Varies@A3

Drawn by
CB

Checked by
GR

rt Roberts & Treguer

The Green Clerkenwell
29 Clerkenwell Green
London EC1R 0DU

+44 (0) 208 0655489
gareth@robertsandtreguer.co.uk
www.robertsandtreguer.co.uk