

This drawing is not to be scaled. Dimensions govern.
Wright & Wright Architects shall be notified in writing of any discrepancies.
All dimensions are in millimeters unless noted otherwise.
This drawing issued at First Contract is indicative of design intent and should be read in association with all specifications, schedules and consultants information.
The Contractor is required to complete the detailed design, final coordination and interfaces. Contractor and Sub-Contractors design are subject to Architects acceptance.

P4	Stage 03 / Planning	28.09.2023	JB	BM
P3	Draft Planning Issue	01.09.2023	JB	BM
P2	Draft Stage 03 Issue	28.07.2023	JB	BM
P1	Draft Stage 03 Issue for Costing	14.07.2023	JB	DT

Rev	Note	Date	Issued By	Issued To
-----	------	------	-----------	-----------

WRIGHT & WRIGHT ARCHITECTS

89-91 Bayham Street
London NW1 0AG
T +44(0)20 7420 5993
E www@wrightandwright.co.uk

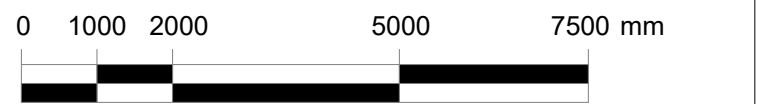

Client

British Museum

Project Name

**ECP: South-West
Energy Centre**

Stage

RIBA Stage 03

Drawing Title

**Proposed SWEC
Section AA - Phase 02**

Drawing Number

10771-WW-SW-XX-DR -A-2240

Scale Sheet Size Issue Date

1:100 A1 28.09.2023

Revision Status

P4 S4 - For Approval

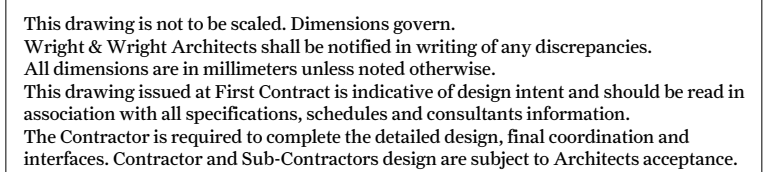

- ① Handset yellow London stock facing brickwork masonry in Flemish bond
- ② Handset yellow London stock facing brickwork in soldier bond
- ③ Handset yellow London stock facing brickwork in Flemish bond with recessed stretchers
- ④ Charcoal grey colour PPC aluminium coping
- ⑤ Charcoal grey colour PPC steel-framed window with opening lights where indicated on drawing
- ⑥ Charcoal grey colour PPC steel-framed window with central oriel window and side-hung opening lights as indicated on drawing
- ⑦ Charcoal grey colour PPC steel-framed window with central oriel window, PPC louvred grilles and PPC Osgroil panels
- ⑧ Charcoal grey colour PPC metal spandrel panel
- ⑨ Charcoal grey colour PPC metal-framed acoustic louvres with central oriel frame and PPC Osgroil panels
- ⑩ Charcoal grey colour PPC metal-framed acoustic louvred plant screen with oriel frames and Osgroil architectural grillage
- ⑪ Charcoal grey colour PPC metal-framed door with glazed panels
- ⑫ Charcoal grey colour PPC metal-framed louvred door (unventilated)
- ⑬ Charcoal grey colour PPC metal-framed ventilated louvred door
- ⑭ Charcoal grey colour PPC metal door
- ⑮ Handset glazed London white facing brickwork in Flemish bond
- ⑯ Handset glazed London white facing brickwork in soldier bond
- ⑰ White colour PPC steel-framed window with opening lights where indicated on drawing

Rev	Note	Date	Issued By	Issued To
-----	------	------	--------------	--------------

89-91 Bayham Street
London NW1 0AG
T +44(0)20 7428 9393
E ww@wrightandwright.co.uk



Project Name

Stage

RIBA Stage 03

Proposed SWEC Section BB - Phase 02

Scale	Sheet Size	Issue Date
1:100	A1	28.09.2023

Revision	Status
P4	S4 - For Approval

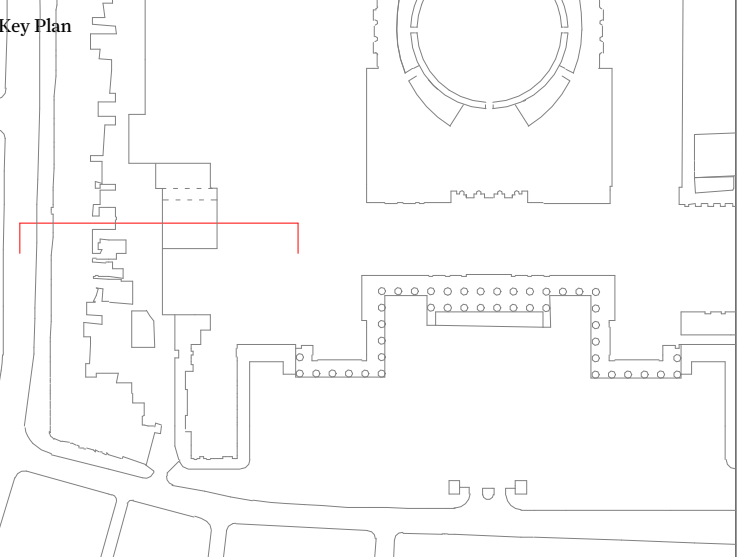

This drawing is not to be scaled. Dimensions govern.
Wright & Wright Architects shall be notified in writing of any discrepancies.
All dimensions are in millimeters unless noted otherwise.
This drawing issued at First Contract is indicative of design intent and should be read in association with all specifications, schedules and consultants information.
The Contractor is required to complete the detailed design, final coordination and interfaces. Contractor and Sub-Contractors design are subject to Architects acceptance.

P4	Stage 03 / Planning	28.09.2023	JB	BM
P3	Draft Planning Issue	01.09.2023	JB	BM
P2	Draft Stage 03 Issue	28.07.2023	JB	BM
P1	Draft Stage 03 Issue for Costing	14.07.2023	JB	DT

Rev	Note	Date	Issued By	Issued To
-----	------	------	-----------	-----------

WRIGHT & WRIGHT ARCHITECTS

89-91 Bayham Street
London NW1 0AG
T +44 (0)20 7420 5993
E www@wrightandwright.co.uk

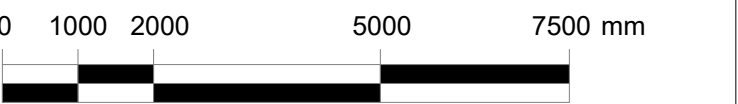

Client

British Museum

Project Name

**ECP: South-West
Energy Centre**

Stage

RIBA Stage O3

Drawing Title

**Proposed SWEC
Section CC - Phase O2**

Drawing Number

10771-WW-SW-XX-DR -A-2242

Scale Sheet Size Issue Date

1:100 A1 28.09.2023

Revision Status

P4 S4 - For Approval

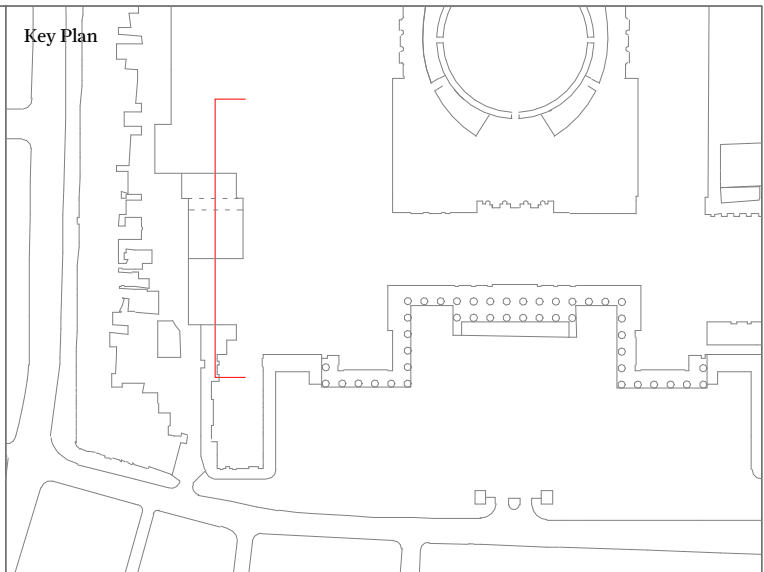

This drawing is not to be scaled. Dimensions govern.
Wright & Wright Architects shall be notified in writing of any discrepancies.
All dimensions are in millimeters unless noted otherwise.
This drawing issued at First Contract is indicative of design intent and should be read in association with all specifications, schedules and consultants information.
The Contractor is required to complete the detailed design, final coordination and interfaces. Contractor and Sub-Contractors design are subject to Architects acceptance.

P4	Stage 03 / Planning	28.09.2023	JB	BM
P3	Draft Planning Issue	01.09.2023	JB	BM
P2	Draft Stage 03 Issue	28.07.2023	JB	BM
P1	Draft Stage 03 Issue for Costing	14.07.2023	JB	DT

Rev	Note	Date	Issued By	Issued To
-----	------	------	-----------	-----------

WRIGHT & WRIGHT ARCHITECTS

89-91 Bayham Street
London NW1 0AG
T +44 (0)20 7420 5993
E www@wrightandwright.co.uk

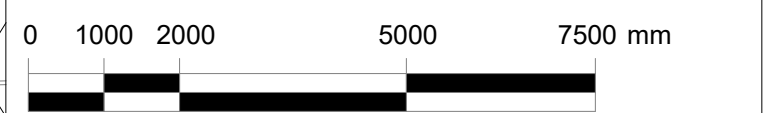

Client

British Museum

Project Name

ECP: South-West Energy Centre

Stage

RIBA Stage O3

Drawing Title

Proposed SWEC Section DD - Phase O2

Drawing Number

10771-WW-SW-XX-DR -A-2243

Scale Sheet Size Issue Date

1:100 A1 28.09.2023

Revision Status

P4 S4 - For Approval

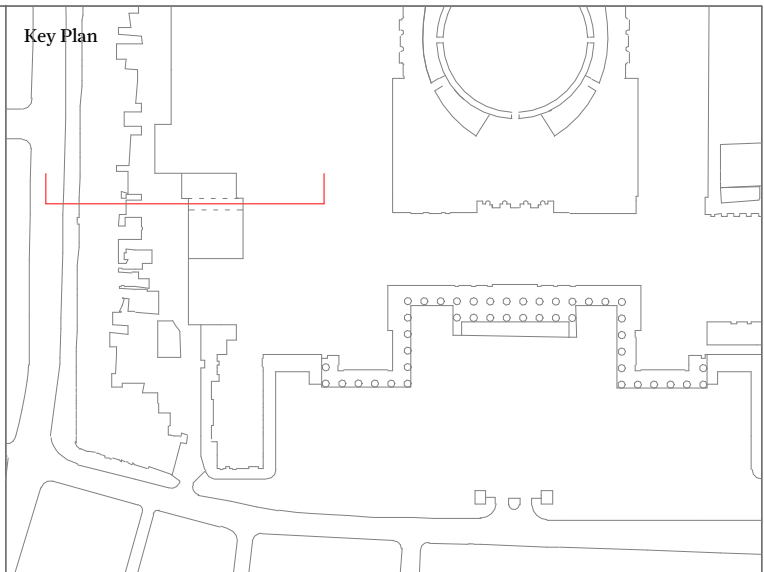
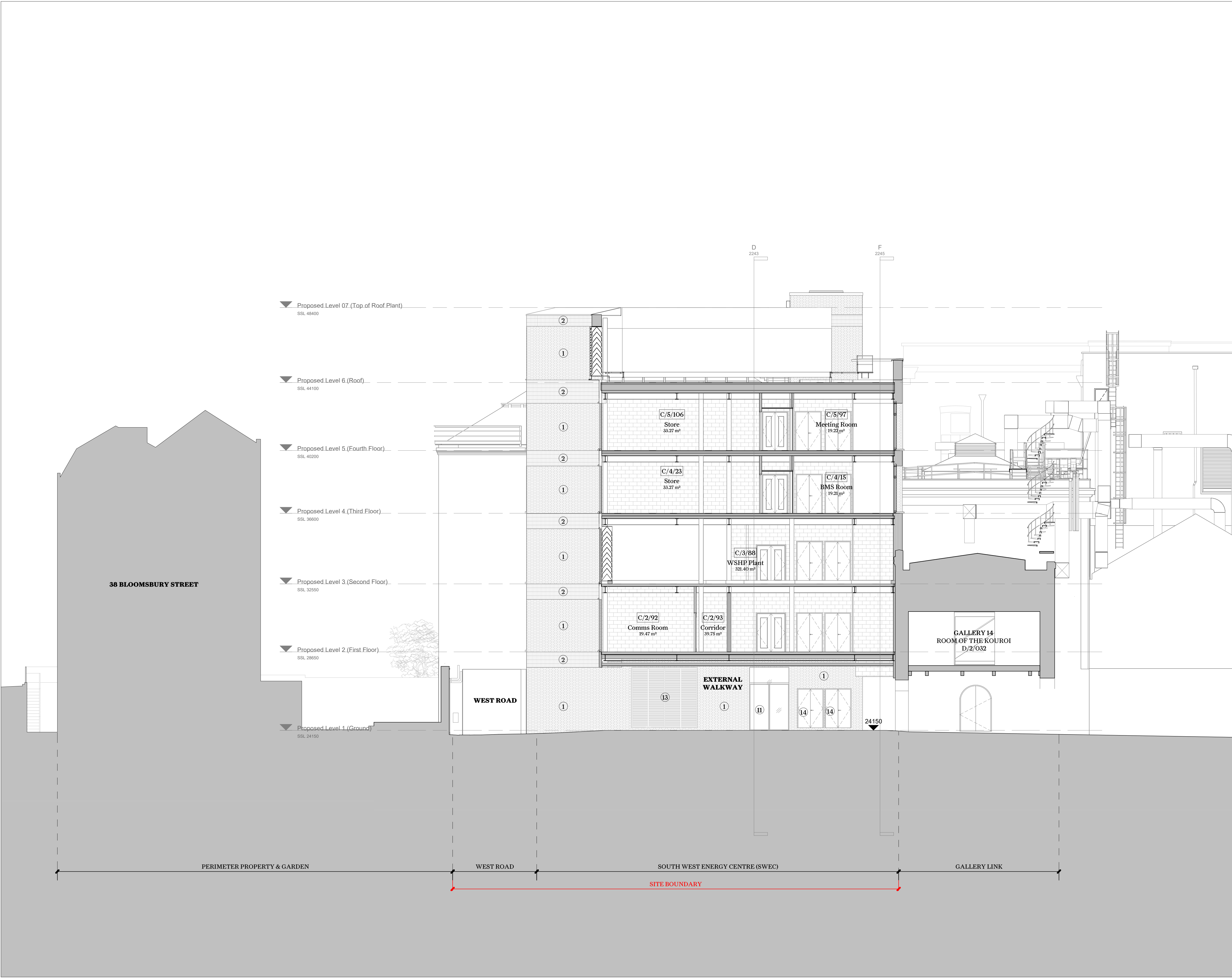

This drawing is not to be scaled. Dimensions govern.
Wright & Wright Architects shall be notified in writing of any discrepancies.
All dimensions are in millimeters unless noted otherwise.
This drawing issued at First Contract is indicative of design intent and should be read in association with all specifications, schedules and consultants information.
The Contractor is required to complete the detailed design, final coordination and interfaces. Contractor and Sub-Contractors design are subject to Architects acceptance.

- Facade Key:**
- ① Handset yellow London stock facing brickwork masonry in Flemish bond
 - ② Handset yellow London stock facing brickwork in soldier bond
 - ③ Handset yellow London stock facing brickwork in Flemish bond with recessed stretchers
 - ④ Charcoal grey colour PPC aluminium coping
 - ⑤ Charcoal grey colour PPC steel-framed window with opening lights where indicated on drawing
 - ⑥ Charcoal grey colour PPC steel-framed window with central oriel window and side-hung opening lights as indicated on drawing
 - ⑦ Charcoal grey colour PPC steel-framed window with central oriel window, PPC louvred grilles and PPC Orsogrill panels
 - ⑧ Charcoal grey colour PPC metal spandrel panel
 - ⑨ Charcoal grey colour PPC metal-framed acoustic louvres with central oriel frame and PPC Orsogrill panels
 - ⑩ Charcoal grey colour PPC metal-framed acoustic louvred plant screen with oriel frames and Orsogrill architectural grillage
 - ⑪ Charcoal grey colour PPC metal-framed door with glazed panels
 - ⑫ Charcoal grey colour PPC metal-framed louvred door (unventilated)
 - ⑬ Charcoal grey colour PPC metal-framed ventilated louvred door
 - ⑭ Charcoal grey colour PPC metal door
 - ⑮ Handset glazed London white facing brickwork in Flemish bond
 - ⑯ Handset glazed London white facing brickwork in soldier bond
 - ⑰ White colour PPC steel-framed window with opening lights where indicated on drawing
 - ⑱ Handset glazed London white facing brickwork in soldier bond
- | | | | | |
|----|----------------------------------|------------|----|----|
| P4 | Stage 03 / Planning | 28.09.2023 | JB | BM |
| P3 | Draft Stage 03 Issue | 28.07.2023 | JB | BM |
| P2 | Draft Stage 03 Issue | 28.07.2023 | JB | BM |
| P1 | Draft Stage 03 Issue for Costing | 14.07.2023 | JB | DT |
- | Rev | Note | Date | Issued By | Issued To |
|-----|------|------|-----------|-----------|
|-----|------|------|-----------|-----------|

WRIGHT & WRIGHT ARCHITECTS

89-91 Bayham Street
London NW1 0AG
T +44(0)20 7420 5993
E www@wrightandwright.co.uk

0 1000 2000 5000 7500 mm

Client
British Museum

Project Name
ECP: South-West Energy Centre

Stage
RIBA Stage O3

Drawing Title
Proposed SWEC Section EE - Phase O2

Drawing Number
10771-WW-SW-XX-DR -A-2244

Scale	Sheet Size	Issue Date
1:100	A1	28.09.2023

Revision	Status
P4	S4 - For Approval

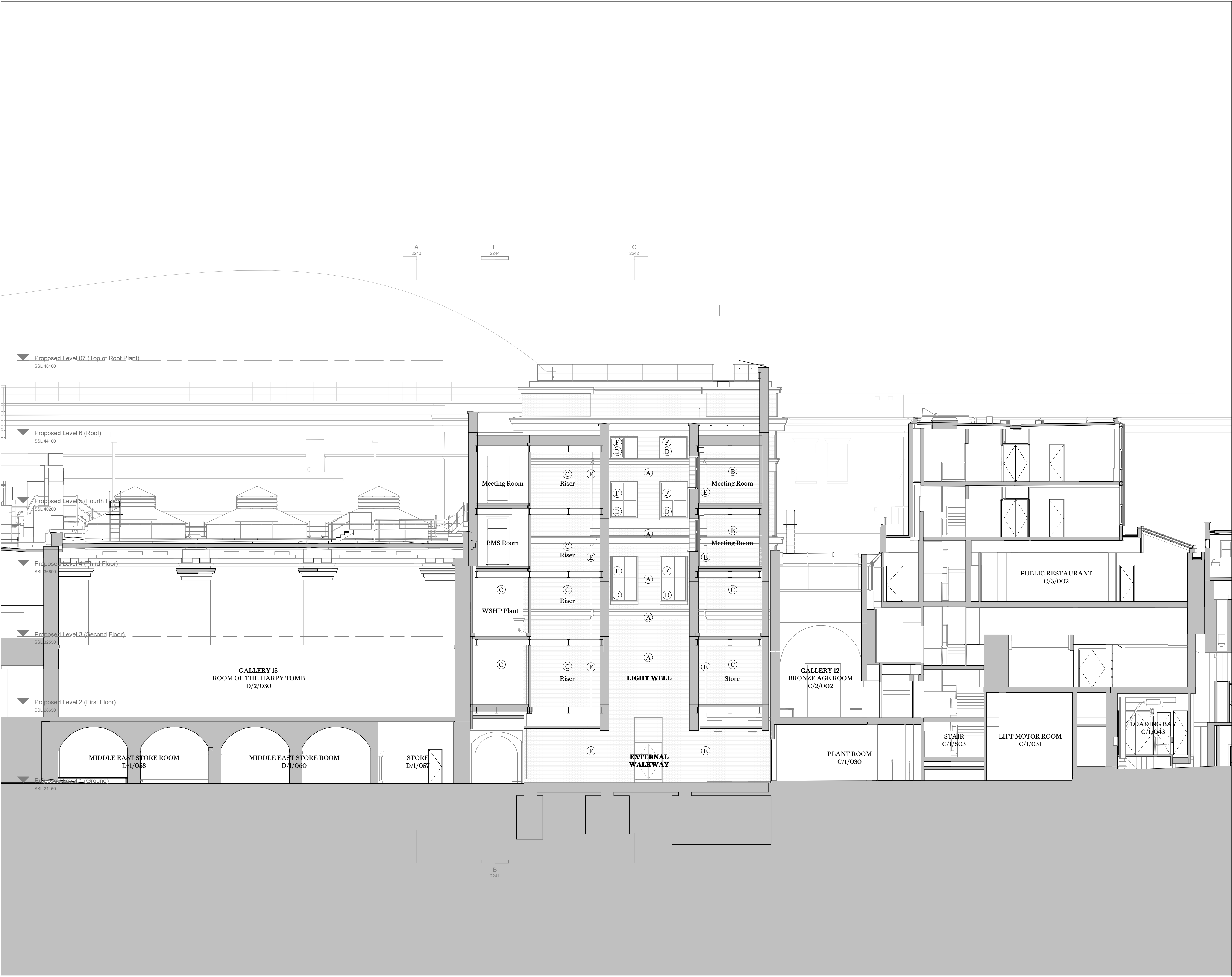

This drawing is not to be scaled. Dimensions govern.
Wright & Wright Architects shall be notified in writing of any discrepancies.
All dimensions are in millimeters unless noted otherwise.
This drawing issued at First Contract is indicative of design intent and should be read in association with all specifications, schedules and consultants information.
The Contractor is required to complete the detailed design, final coordination and interfaces. Contractor and Sub-Contractors design are subject to Architects acceptance.

Repairs Key:

- (A) Existing Lycian brickwork and Portland stone copings/corncing to be cleaned and repointed where required within retained light well.
- (B) Existing Lycian brickwork and Portland stone copings/corncing to be cleaned and repointed where required within proposed LO4 & O5 meeting rooms.
- (C) Existing Lycian brickwork and Portland stone copings/corncing to be repointed where required within proposed riser and plant rooms.
- (D) Existing leadwork flashing to be repaired where defective and oiled.
- (E) Existing Lycian rainwater pipework retained and accessible from proposed SWEC interior.
- (F) Existing Lycian windows to be redecorated. Localised repairs to be undertaken where existing frames are dilapidated.

Note: requirement for installation of new fire shutters to Lycian Wing windows to be confirmed with Fire Engineer.

P4	Stage O3 / Planning	28.09.2023	JB	BM
P3	Draft Planning Issue	01.09.2023	JB	BM
P2	Draft Stage O3 Issue	28.07.2023	JB	BM
P1	Draft Stage O3 Issue for Costing	14.07.2023	JB	DT

Rev	Note	Date	Issued By	Issued To
-----	------	------	-----------	-----------

WRIGHT & WRIGHT ARCHITECTS

89-91 Bayham Street
London NW1 0AG
T +44(0)20 7420 5993
E. www@wrightandwright.co.uk

Client

British Museum

Project Name

ECP: South-West
Energy Centre

Stage

RIBA Stage O3

Drawing Title

Proposed SWEC
Section FF - Phase O2

Drawing Number

10771-WW-SW-XX-DR -A-2245

Scale Sheet Size Issue Date

1:100 A1 28.09.2023

Revision Status

P4 S4 - For Approval

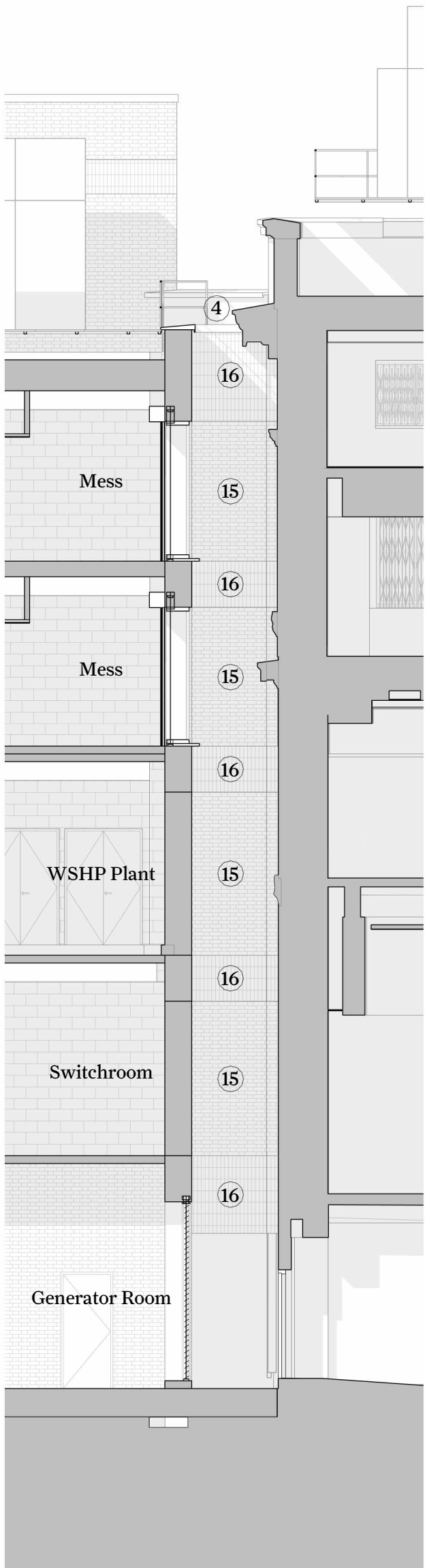
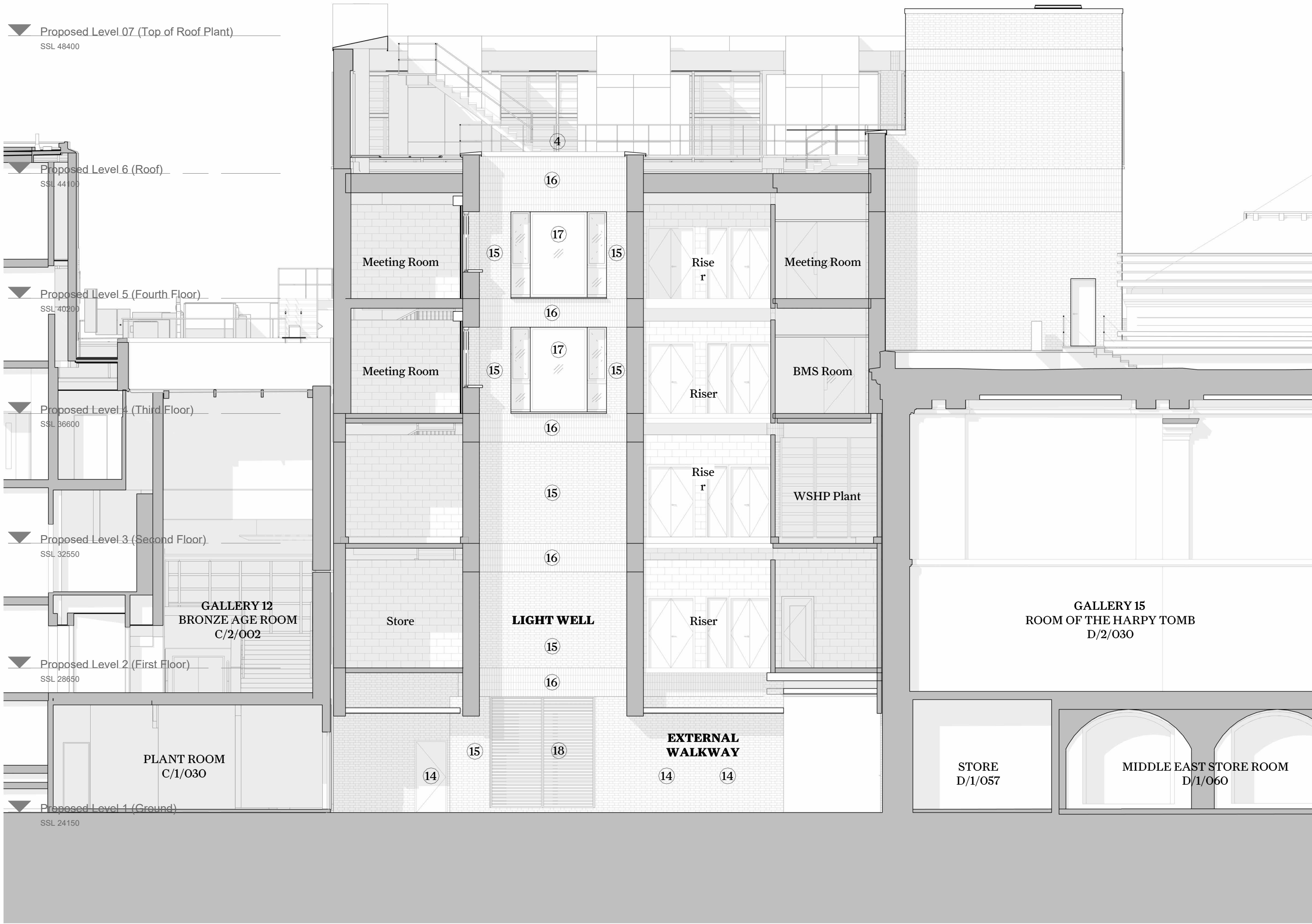
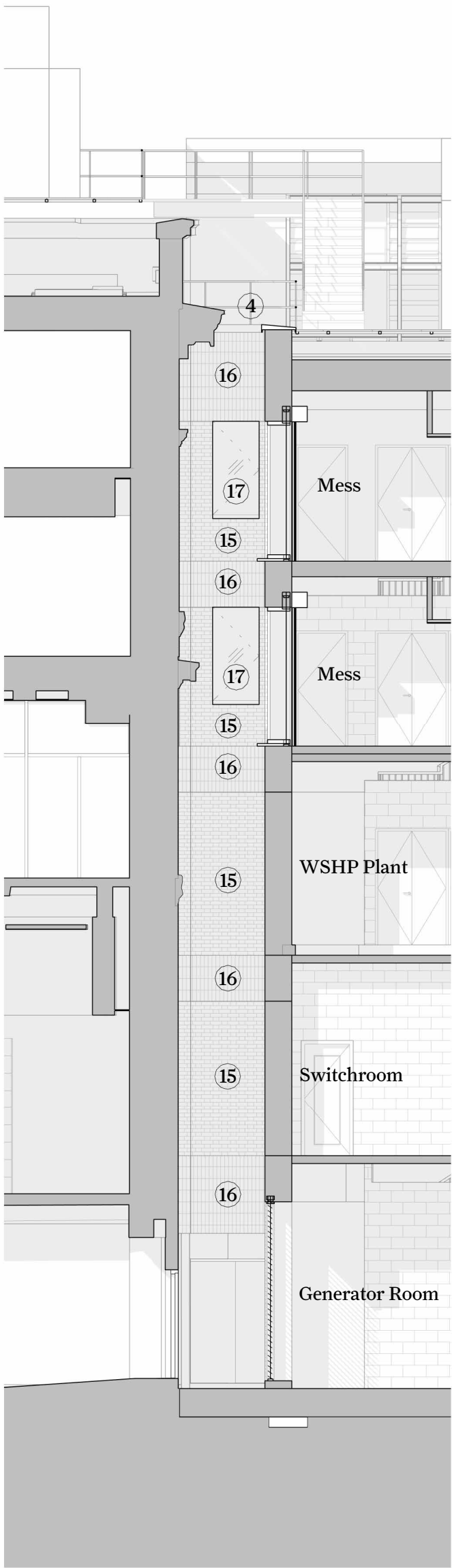

Key Section

This drawing is not to be scaled. Dimensions govern.
Wright & Wright Architects shall be notified in writing of any discrepancies.
All dimensions are in millimeters unless noted otherwise.
This drawing issued at First Contract is indicative of design intent and should be read in association with all specifications, schedules and consultants information.
The Contractor is required to complete the detailed design, final coordination and interfaces. Contractor and Sub-Contractors design are subject to Architects acceptance.

Facade Key:

- Handset yellow London stock facing brickwork masonry in Flemish bond
- Handset yellow London stock facing brickwork in soldier bond
- Handset yellow London stock facing brickwork in Flemish bond with recessed stretchers
- Charcoal grey colour PPC aluminium coping
- Charcoal grey colour PPC steel-framed window with opening lights where indicated on drawing
- Charcoal grey colour PPC steel-framed window with central oriel window and side-hung opening lights as indicated on drawing
- Charcoal grey colour PPC steel-framed window with central oriel window, PPC louvred grilles and PPC Orsogrill panels
- Charcoal grey colour PPC metal spandrel panel
- Charcoal grey colour PPC metal-framed acoustic louvres with central oriel frame and PPC Orsogrill panels
- Charcoal grey colour PPC metal-framed acoustic louvred plant screen with oriel frames and Orsogrill architectural grillage
- Charcoal grey colour PPC metal-framed door with glazed panels
- Charcoal grey colour PPC metal-framed louvred door (unventilated)
- Charcoal grey colour PPC metal-framed ventilated louvred door
- Charcoal grey colour PPC metal door
- Handset glazed London white facing brickwork in Flemish bond
- Handset glazed London white facing brickwork in soldier bond
- White colour PPC steel-framed window with opening lights where indicated on drawing

Rev	Note	Date	Issued By	Issued To
P4	Stage 04 Planning	28.09.2023	JB	BM
P3	Draft Planning Issue	01.09.2023	JB	BM
P2	Draft Stage 03 Issue	28.07.2023	JB	BM
P1	Draft Stage 03 Issue for Costing	14.07.2023	JB	DT

WRIGHT & WRIGHT ARCHITECTS

89-91 Bayham Street
London NW1 0AG
T +44(0)20 7420 5905
E. www@wrightandwright.co.uk

Client

British Museum

Project Name

ECP: South-West
Energy Centre

Stage

RIBA Stage 03

Drawing Title

Proposed SWEC Light
Well Sections - Phase
02

Drawing Number

10771-WW-SW-XX-DR -A-2246

Scale Sheet Size Issue Date

1:100 A1 28.09.2023

Revision Status

P4 S4 - For Approval