

This drawing is not to be scaled. Dimensions govern.
Wright & Wright Architects shall be notified in writing of any discrepancies.
All dimensions are in millimeters unless noted otherwise.
This drawing issued at First Contract is indicative of design intent and should be read in association with all specifications, schedules and consultants information.
The Contractor is required to complete the detailed design, final coordination and interfaces. Contractor and Sub-Contractors design are subject to Architects acceptance.

Facade Key:

- ① Rusticated lime render finish on brickwork masonry cavity wall
- ② PPC Solid steel door with louvred overpanel vent, colour to match adjacent rendered wall
- ③ PPC Aluminium coping
- ④ PPC Metal railing and gate
- ⑤ PPC Aluminium rainwater hopper and downpipe

P5	Stage 3 / Planning	28.09.2023	JB	BM
P4	Draft Planning Issue	01.09.2023	JB	DT
P3	Draft Stage 03 Issue	28.07.2023	JB	DT
P2	Draft Stage 03 Issue For Costing	14.07.2023	JB	DT
P1	Draft WIP Stage 3 Issue	31.05.2023	JB	DT

Rev	Note	Date	Issued By	Issued To
-----	------	------	-----------	-----------

WRIGHT & WRIGHT ARCHITECTS

89-91 Bayham Street
London NW1 0AG
T +44(0)20 7428 9893
E www@wrightandwright.co.uk



Client

British Museum

Project Name

ECP: Incoming Substation (ISS)

Stage

RIBA Stage O3

Drawing Title

Proposed ISS East Elevation A

Drawing Number

10771-WW-SE-XX-DR -A-2370

Scale	Sheet Size	Issue Date
1:100	A1	28.09.2023

Revision Status

P5 S4 - For Approval

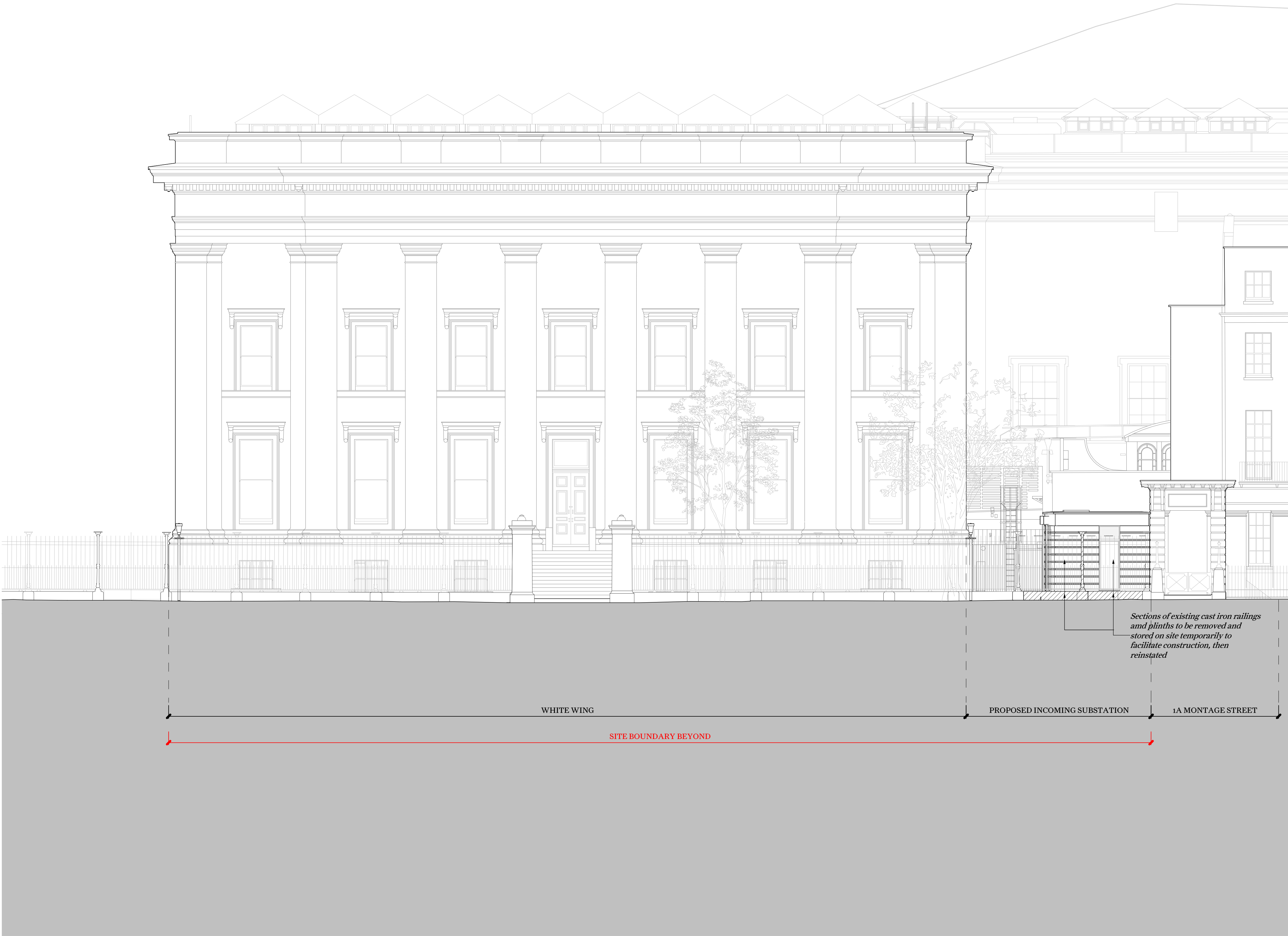

Key Plan

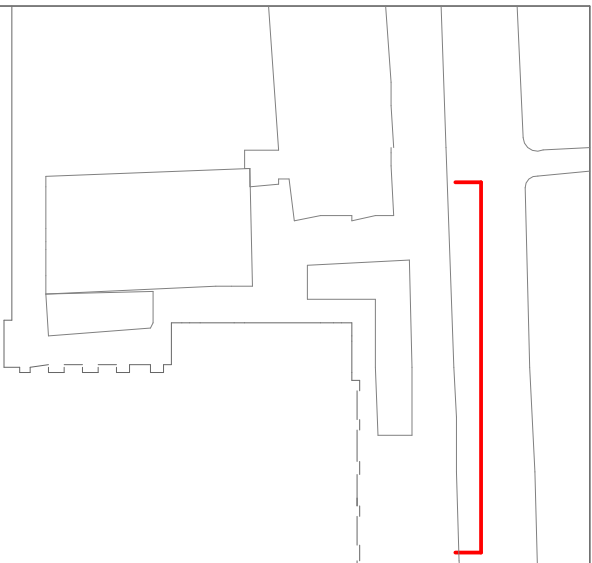

This drawing is not to be scaled. Dimensions govern.
Wright & Wright Architects shall be notified in writing of any discrepancies.
All dimensions are in millimeters unless noted otherwise.
This drawing issued at First Contract is indicative of design intent and should be read in association with all specifications, schedules and consultants information.
The Contractor is required to complete the detailed design, final coordination and interfaces. Contractor and Sub-Contractors design are subject to Architects acceptance.

P5	Stage 3 / Planning	28.09.2023	JB	BM
P4	Draft Planning Issue	01.09.2023	JB	DT
P3	Draft Stage 03 Issue	28.07.2023	JB	DT
P2	Draft Stage 03 Issue For Costing	14.07.2023	JB	DT
P1	Draft WIP Stage 3 Issue	31.05.2023	JB	DT

Rev	Note	Date	Issued By	Issued To
-----	------	------	-----------	-----------

WRIGHT & WRIGHT ARCHITECTS

89-91 Bayham Street
London NW1 0AG
T +44(0)20 7428 9993
E www@wrightandwright.co.uk



Client

British Museum

Project Name

ECP: Incoming Substation (ISS)

Stage

RIBA Stage 03

Drawing

Title

Proposed ISS East Elevation B

Drawing Number

10771-WW-SE-XX-DR -A-2371

Scale	Sheet Size	Issue Date
1:100	A1	28.09.2023

Revision	Status
P5	S4 - For Approval

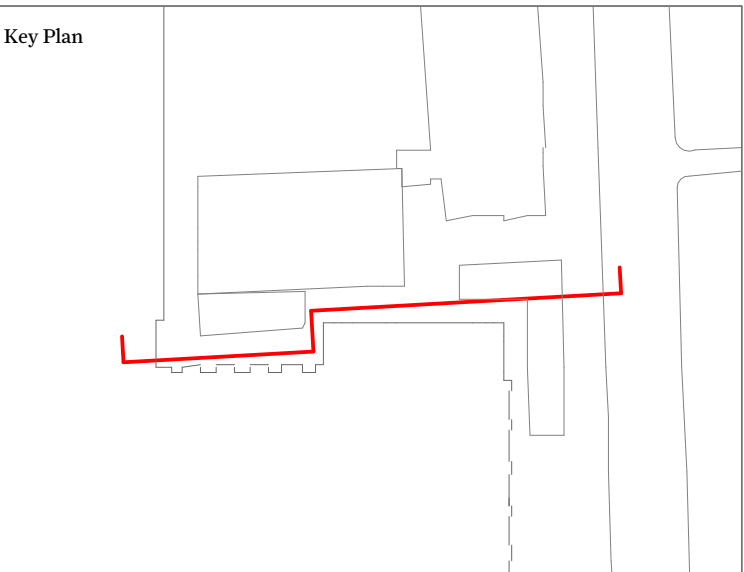
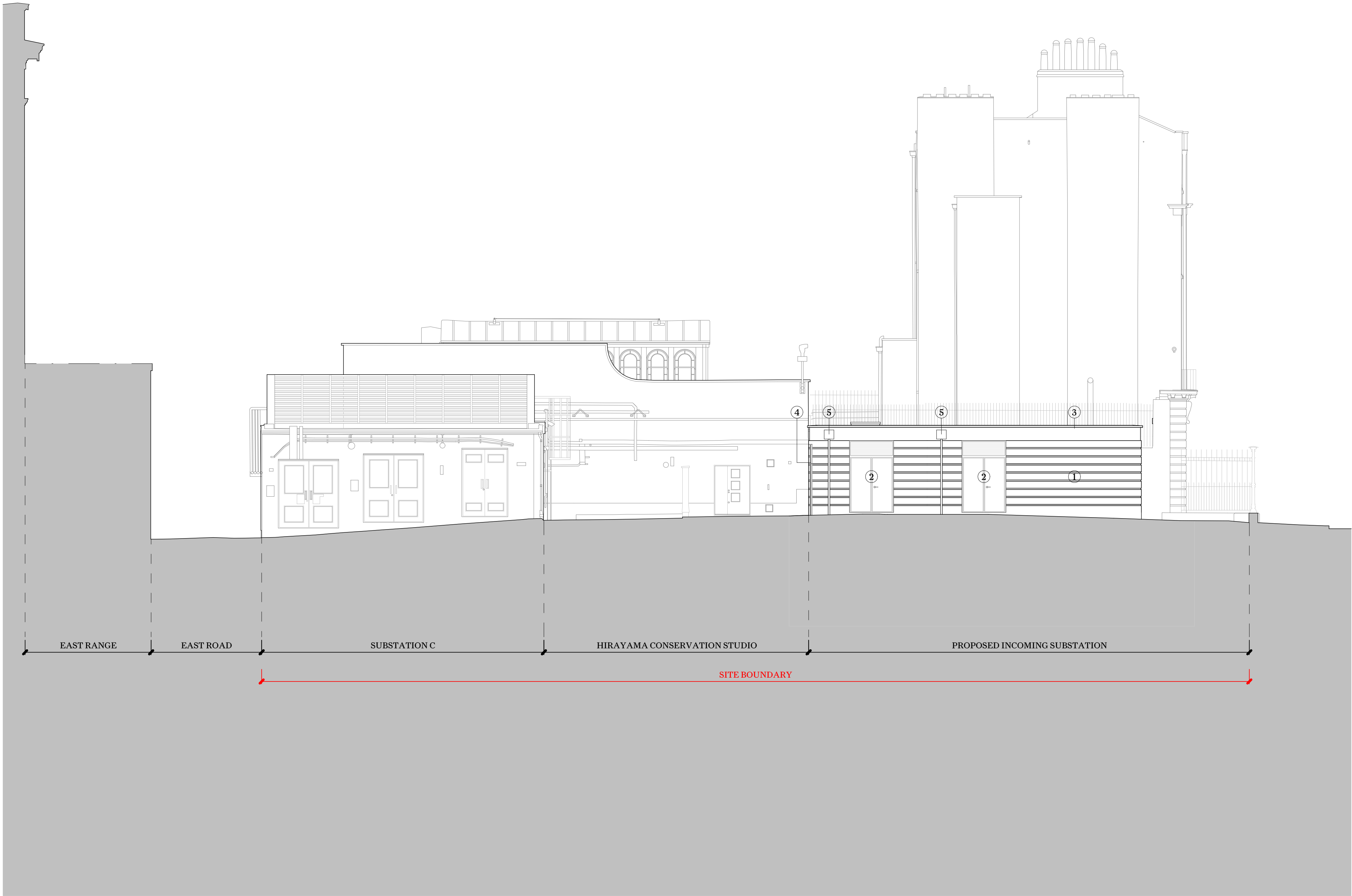

This drawing is not to be scaled. Dimensions govern.
Wright & Wright Architects shall be notified in writing of any discrepancies.
All dimensions are in millimeters unless noted otherwise.
This drawing issued at First Contract is indicative of design intent and should be read in association with all specifications, schedules and consultants information.
The Contractor is required to complete the detailed design, final coordination and interfaces. Contractor and Sub-Contractors design are subject to Architects acceptance.

Facade Key:

- ① Rusticated lime render finish on brickwork masonry cavity wall
- ② PPC Solid steel door with louvred overpanel vent, colour to match adjacent rendered wall
- ③ PPC Aluminium coping
- ④ PPC Metal railing and gate
- ⑤ PPC Aluminium rainwater hopper and downpipe

P5	Stage 3 / Planning	28.09.2023	JB	BM
P4	Draft Planning Issue	01.09.2023	JB	DT
P3	Draft Stage 03 Issue	28.07.2023	JB	DT
P2	Draft Stage 03 Issue For Costing	14.07.2023	JB	DT
P1	Draft WIP Stage 3 Issue	31.05.2023	JB	DT

Rev	Note	Date	Issued By	Issued To
-----	------	------	-----------	-----------

WRIGHT & WRIGHT ARCHITECTS

89-91 Bayham Street
London NW1 0AG
T +44(0)20 7428 9893
E www@wrightandwright.co.uk

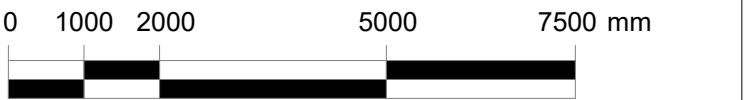

Client

British Museum

Project Name

ECP: Incoming Substation (ISS)

Stage

RIBA Stage 03

Drawing Title

Proposed ISS South Elevation

Drawing Number

10771-WW-SE-XX-DR - A-2372

Scale	Sheet Size	Issue Date
1:100	A1	28.09.2023

Revision	Status
P5	S4 - For Approval

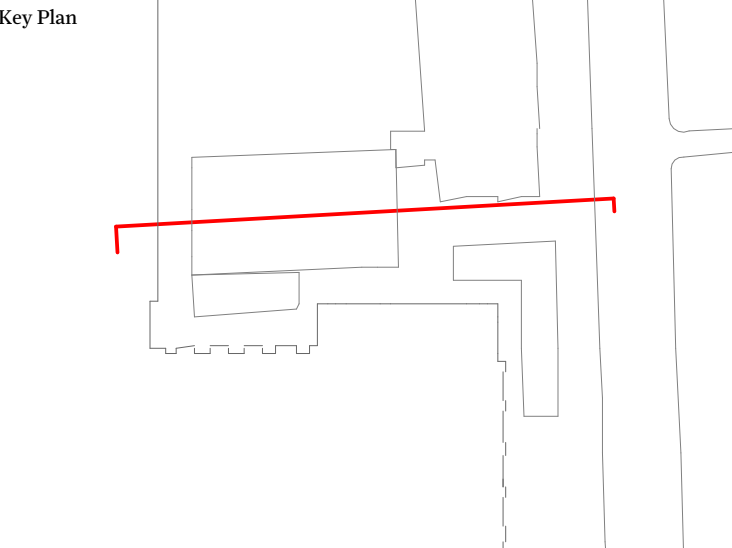
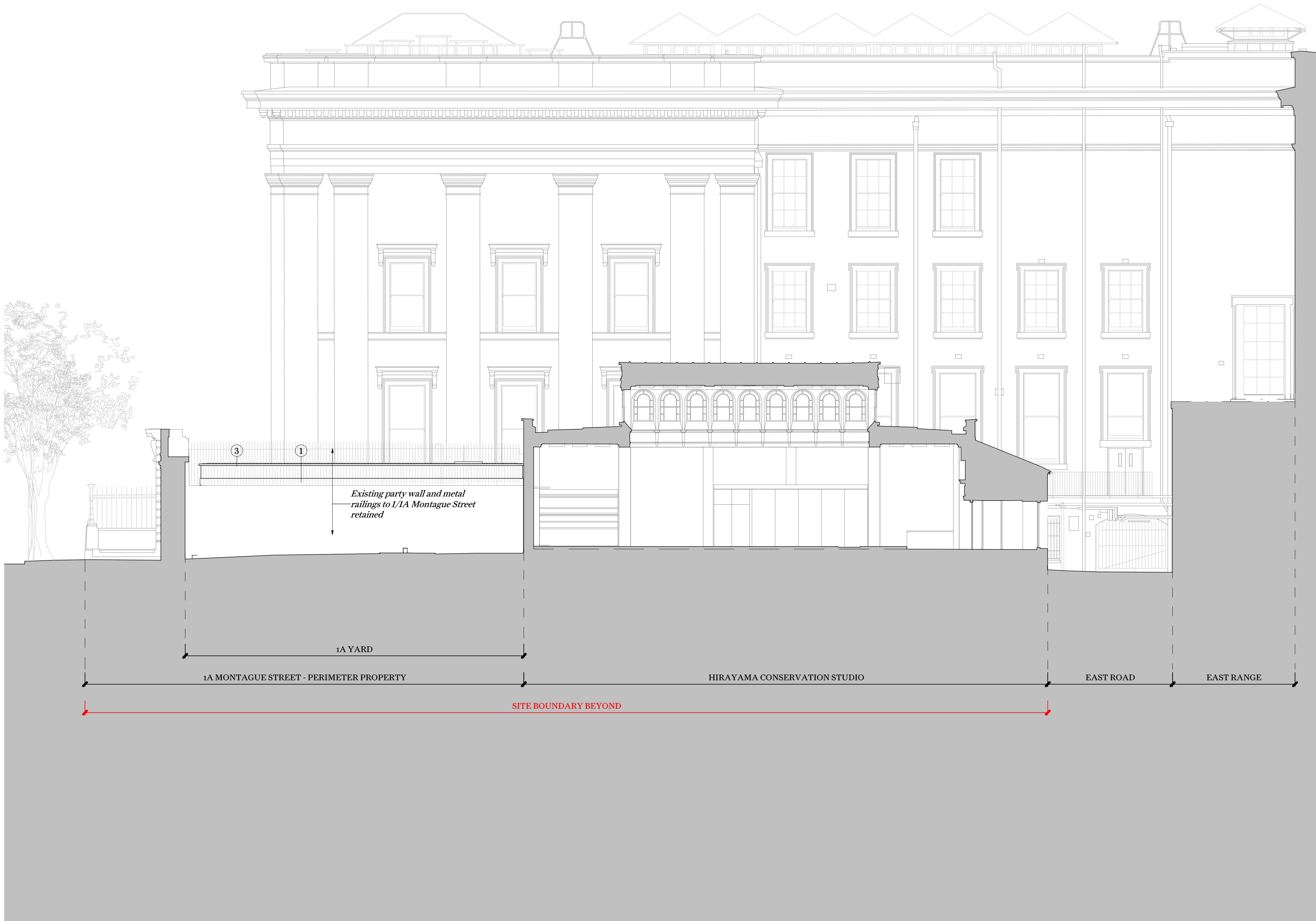

This drawing is not to be scaled. Dimensions govern.
Wright & Wright Architects shall be notified in writing of any discrepancies.
All dimensions are in millimeters unless noted otherwise.
This drawing issued at First Contract is indicative of design intent and should be read in association with all specifications, schedules and consultants information.
The Contractor is required to complete the detailed design, final coordination and interfaces. Contractor and Sub-Contractors design are subject to Architects acceptance.

Facade Key:

- ① Rusticated lime render finish on brickwork masonry cavity wall
- ② PPC Solid steel door with louvred overpanel vent, colour to match adjacent rendered wall
- ③ PPC Aluminium coping
- ④ PPC Metal railing and gate
- ⑤ PPC Aluminium rainwater hopper and downpipe

P5	Stage 3 / Planning	28.09.2023	JB	BM
P4	Draft Planning Issue	01.09.2023	JB	DT
P3	Draft Stage 03 Issue	28.07.2023	JB	DT
P2	Draft Stage 03 Issue For Costing	14.07.2023	JB	DT
P1	Draft WIP Stage 3 Issue	31.05.2023	JB	DT

Rev	Note	Date	Issued By	Issued To
-----	------	------	-----------	-----------

WRIGHT & WRIGHT ARCHITECTS

89-91 Bayham Street
London NW1 0AG
T +44(0)20 7428 9393
E www@wrightandwright.co.uk



Client

British Museum

Project Name

ECP: Incoming Substation (ISS)

Stage

RIBA Stage 03

Drawing Title

Proposed ISS North Elevation

Drawing Number

10771-WW-SE-XX-DR -A-2374

Scale	Sheet Size	Issue Date
1:100	A1	28.09.2023

Revision Status

P5 S4 - For Approval