

This drawing is not to be scaled. Dimensions govern. Wright & Wright Architects shall be notified in writing of any discrepancies. All dimensions are in millimeters unless noted otherwise. This drawing issued at First Contract is indicative of design intent and should be read in association with all specifications, schedules and consultants information. The Contractor is required to complete the detailed design, final coordination and interfaces. Contractor and Sub-Contractors design are subject to Architects acceptance.

**Key:**  
 — Site Boundary  
 - - Fire Sector Boundary

P4	Stage 3 / Planning	28.09.2023	JB	BM
P3	Draft Planning Issue	01.09.2023	JB	DT
P2	Draft Stage O3 Issue	28.07.2023	JB	DT
P1	Draft Stage O3 Issue For Costing	14.07.2023	JB	DT

Rev	Note	Date	Issued By	Issued To

**WRIGHT & WRIGHT ARCHITECTS**

89-91 Bayham Street  
 London NW1 0AG  
 T +44(0)20 7428 9893  
 E ww@wrightandwright.co.uk

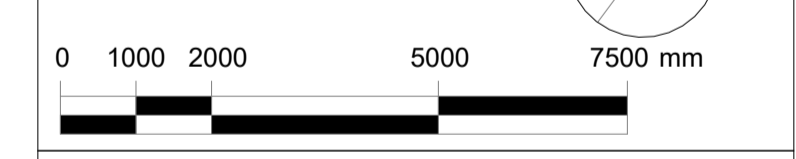

Client  
**British Museum**

Project Name  
**ECP: Incoming Substation (ISS)**

Stage  
**RIBA Stage O3**

Drawing Title  
**Existing ISS Level 01 Plan**

Drawing Number  
**10771-WW-SE-01-DR - A-1171**

Scale	Sheet Size	Issue Date
1:100	A1	28.09.2023

Revision	Status
P4	S4 - For Approval

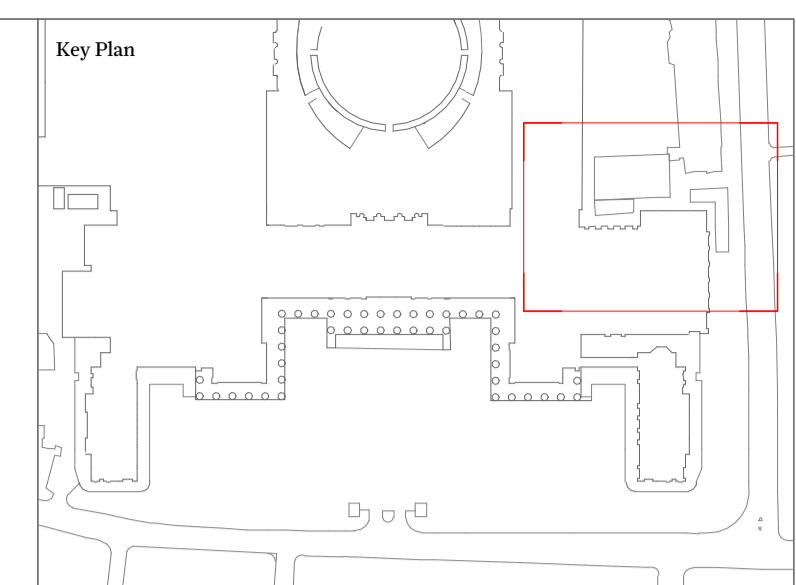
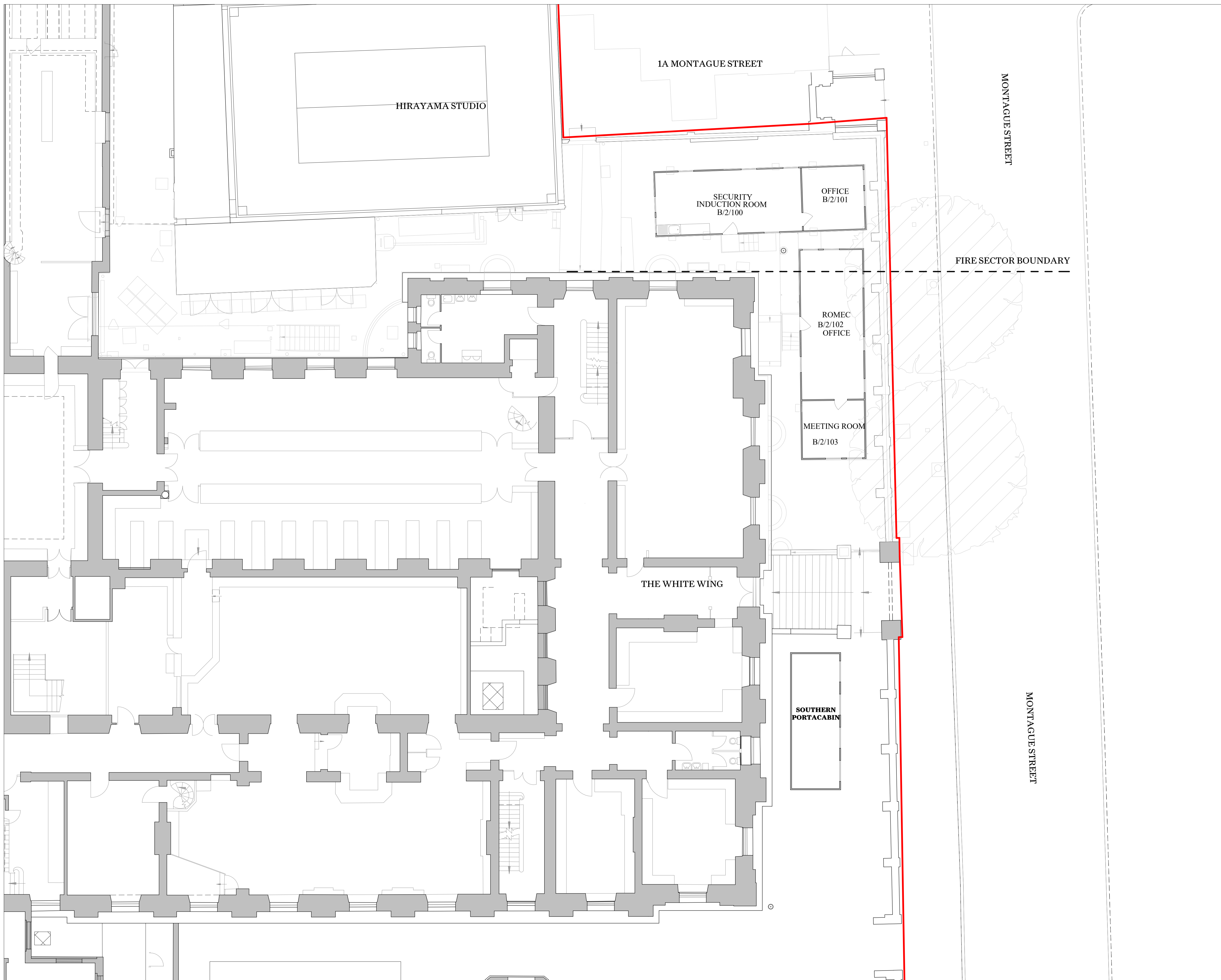

This drawing is not to be scaled. Dimensions govern.  
 Wright & Wright Architects shall be notified in writing of any discrepancies.  
 All dimensions are in millimeters unless noted otherwise.  
 This drawing issued at First Contract is indicative of design intent and should be read in association with all specifications, schedules and consultants information.  
 The Contractor is required to complete the detailed design, final coordination and interfaces. Contractor and Sub-Contractors design are subject to Architects acceptance.

**Key:**  
 — Site Boundary  
 - - Fire Sector Boundary

P4	Stage 3 / Planning	28.09.2023	JB	BM
P3	Draft Planning Issue	01.09.2023	JB	DT
P2	Draft Stage O3 Issue	28.07.2023	JB	DT
P1	Draft Stage O3 Issue For Costing	14.07.2023	JB	DT

Rev	Note	Date	Issued By	Issued To

**WRIGHT & WRIGHT ARCHITECTS**

89-91 Bayham Street  
 London NW1 0AG  
 T +44(0)20 7428 9893  
 E ww@wrightandwright.co.uk

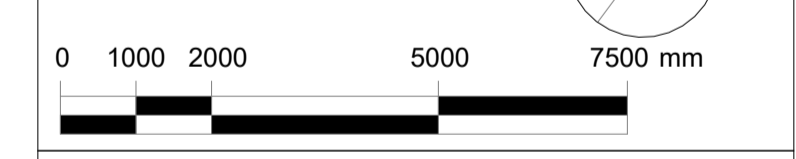

Client  
**British Museum**

Project Name  
**ECP: Incoming Substation (ISS)**

Stage  
**RIBA Stage O3**

Drawing Title  
**Existing ISS Level O2 Plan**

Drawing Number  
**10771-WW-SE-02-DR -A-1172**

Scale Sheet Size Issue Date  
**1:100 A1 28.09.2023**

Revision Status  
**P4 S4 - For Approval**

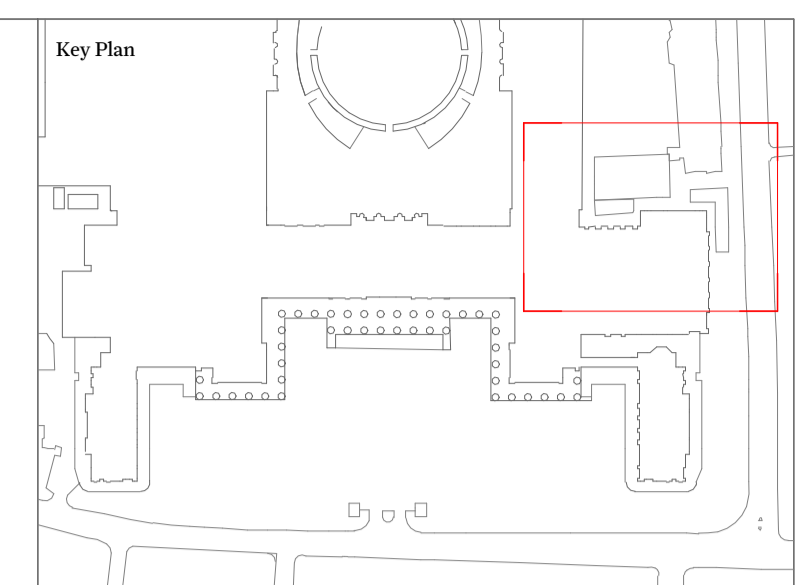
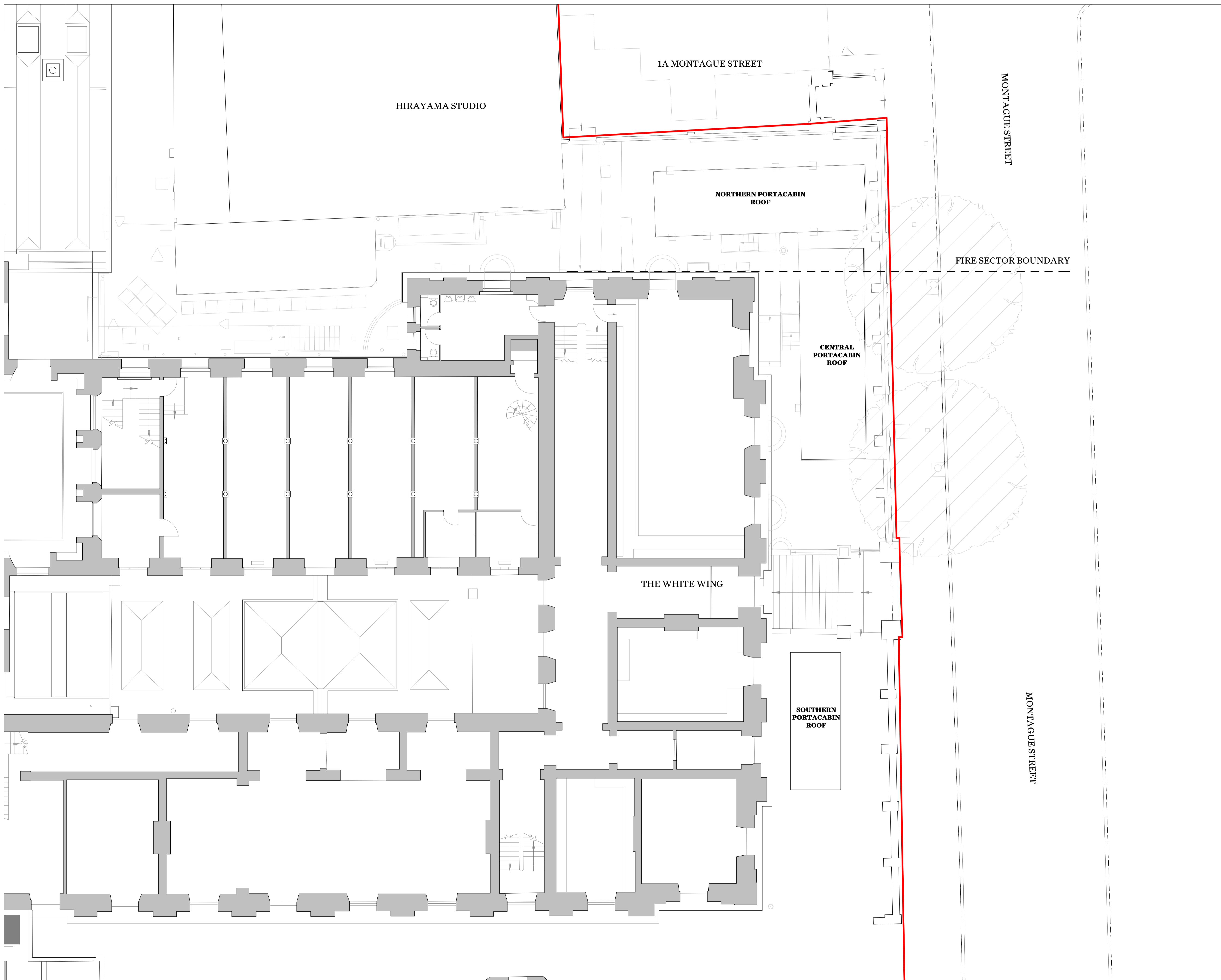

This drawing is not to scale. Dimensions govern.  
 Wright & Wright Architects shall be notified in writing of any discrepancies.  
 All dimensions are in millimeters unless noted otherwise.  
 This drawing issued at First Contract is indicative of design intent and should be read in association with all specifications, schedules and consultants information.  
 The Contractor is required to complete the detailed design, final coordination and interfaces. Contractor and Sub-Contractors design are subject to Architects acceptance.

**Key:**  
 — Site Boundary  
 - - Fire Sector Boundary

P4	Stage 3 / Planning	28.09.2023	JB	BM
P3	Draft Planning Issue	01.09.2023	JB	DT
P2	Draft Stage 03 Issue	28.07.2023	JB	DT
P1	Draft Stage 03 Issue For Costing	14.07.2023	JB	DT

Rev	Note	Date	Issued By	Issued To
-----	------	------	-----------	-----------

**WRIGHT & WRIGHT ARCHITECTS**

89-91 Bayham Street  
 London NW1 0AG  
 T +44(0)20 7428 9893  
 E ww@wrightandwright.co.uk

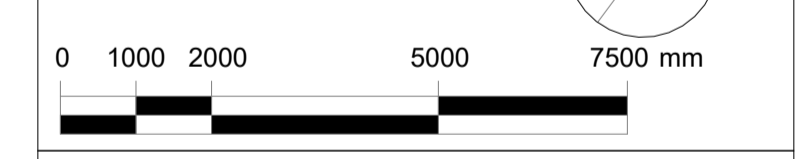

Client  
**British Museum**

Project Name  
**ECP: Incoming Substation (ISS)**

Stage  
**RIBA Stage 03**

Drawing Title  
**Existing ISS Roof Plan**

Drawing Number  
**10771-WW-SE-RF-DR - A-1173**

Scale Sheet Size Issue Date  
**1:100 A1 28.09.2023**

Revision Status  
**P4 S4 - For Approval**

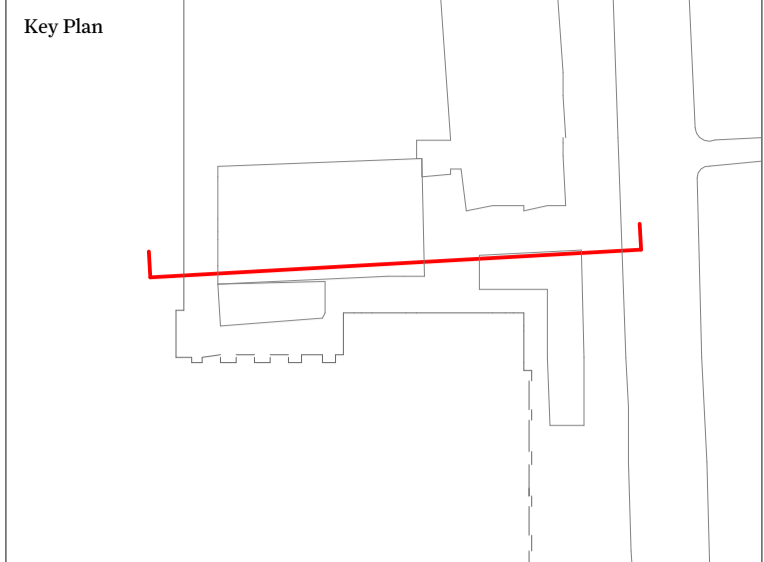

This drawing is not to be scaled. Dimensions govern.  
 Wright & Wright Architects shall be notified in writing of any discrepancies.  
 All dimensions are in millimeters unless noted otherwise.  
 This drawing issued at First Contract is indicative of design intent and should be read in association with all specifications, schedules and consultants information.  
 The Contractor is required to complete the detailed design, final coordination and interfaces. Contractor and Sub-Contractors design are subject to Architects acceptance.

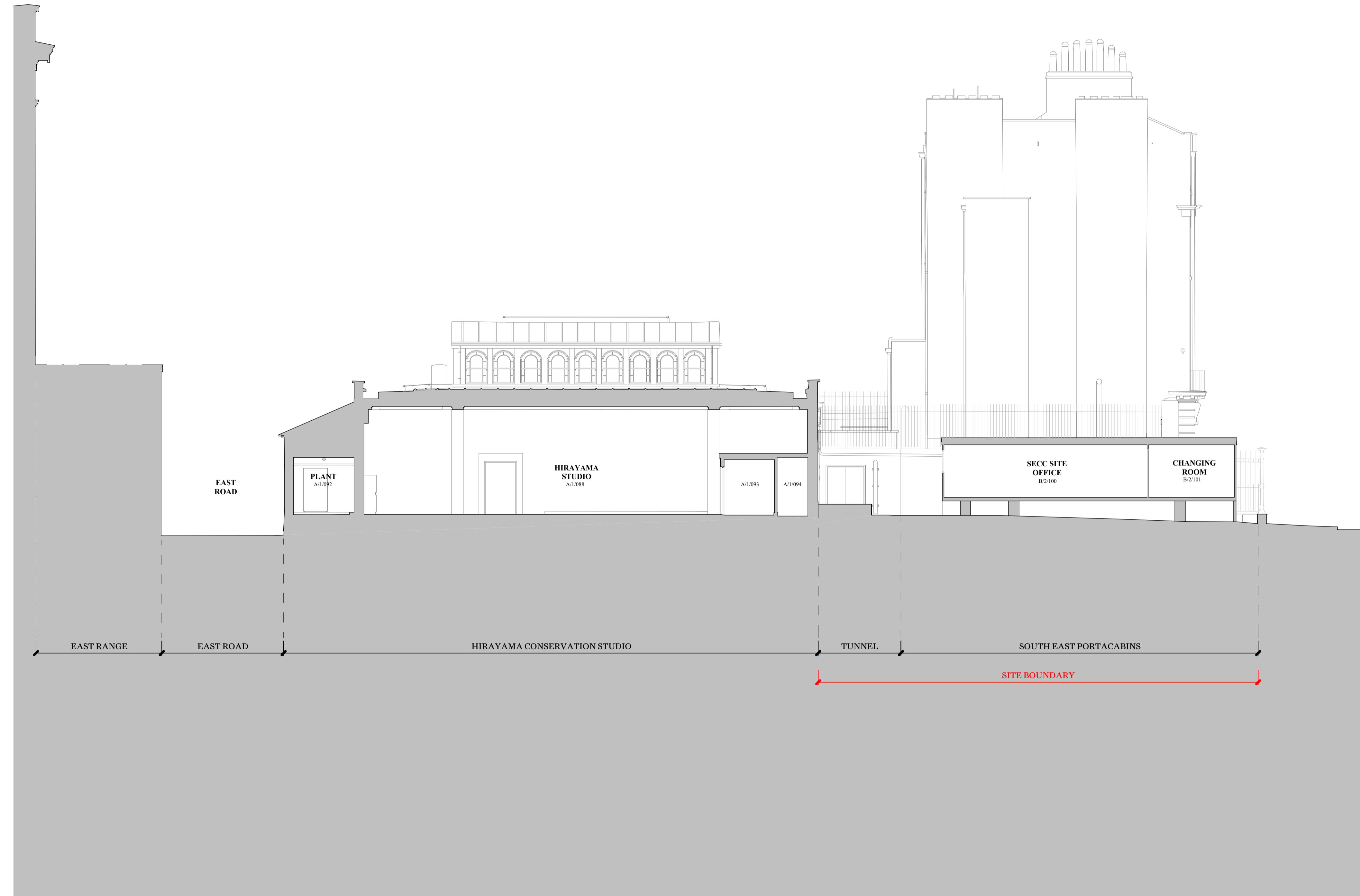

Rev	Note	Date	Issued By	Issued To
P4	Stage 3 / Planning	28.09.2023	JB	BM
P3	Draft Planning Issue	01.09.2023	JB	DT
P2	Draft Stage 03 Issue	28.07.2023	JB	DT
P1	Draft Stage 03 Issue For Costing	14.07.2023	JB	DT

**WRIGHT & WRIGHT ARCHITECTS**

89-91 Bayham Street  
 London NW1 0AG  
 T +44(0)20 7428 9893  
 E ww@wrightandwright.co.uk



Client  
**British Museum**

Project Name  
**ECP: Incoming Substation (ISS)**

Stage  
**RIBA Stage 03**

Drawing Title  
**Existing ISS Section AA**

Drawing Number  
**10771-WW-SE-XX-DR - A-1270**

Scale	Sheet Size	Issue Date
1:100	A1	28.09.2023

Revision	Status
P4	S4 - For Approval

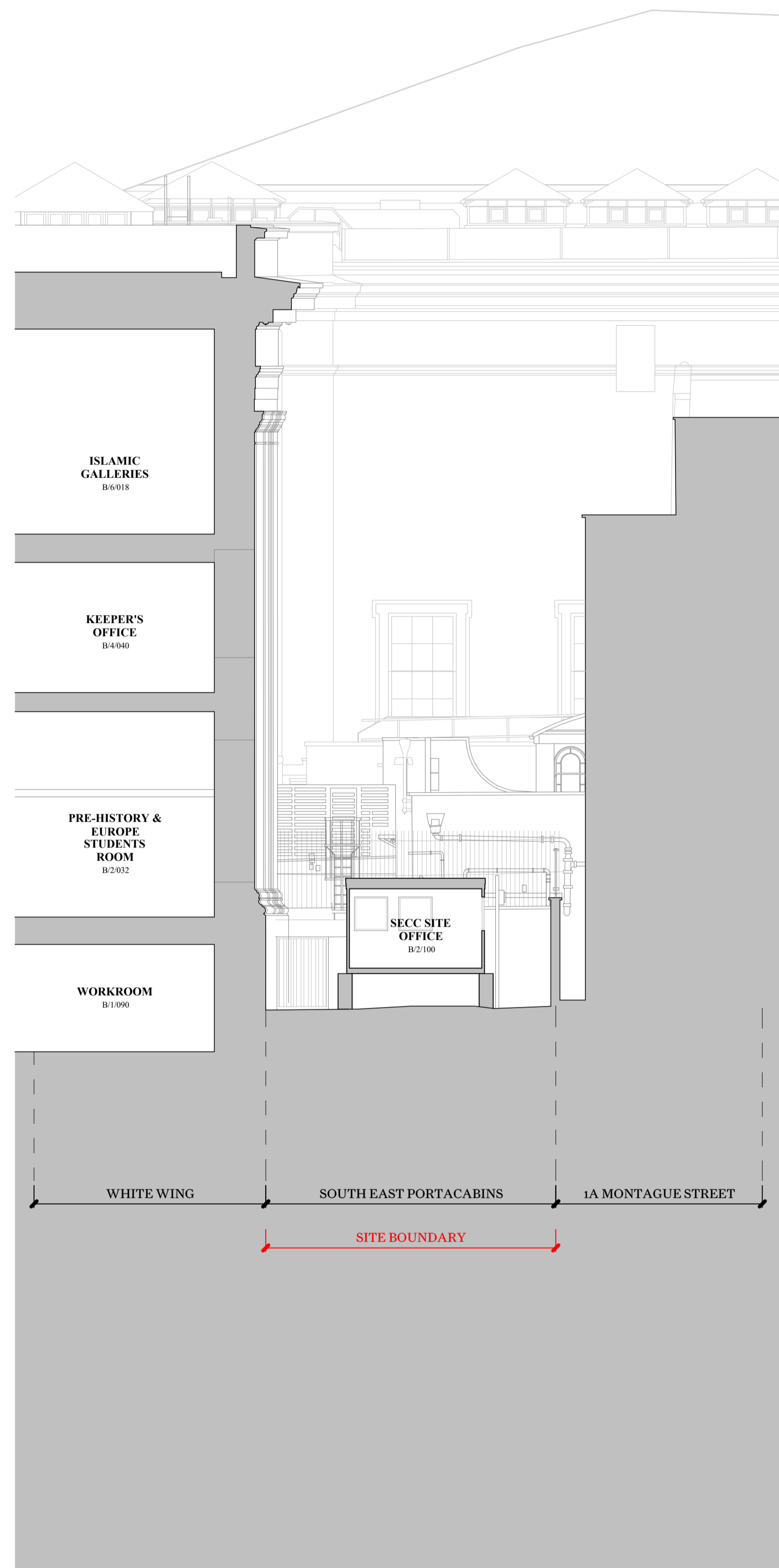

Section BB

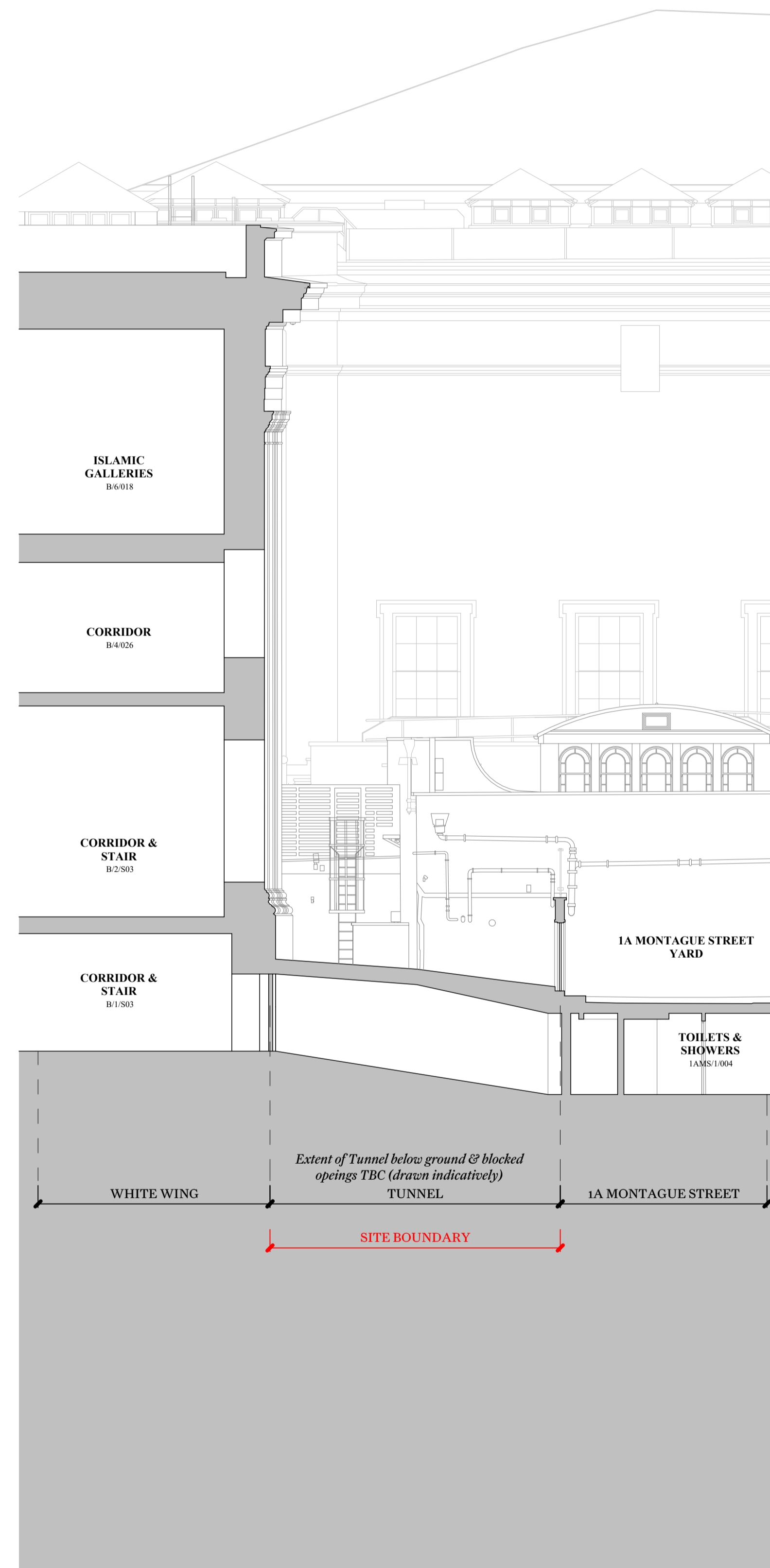

Section CC

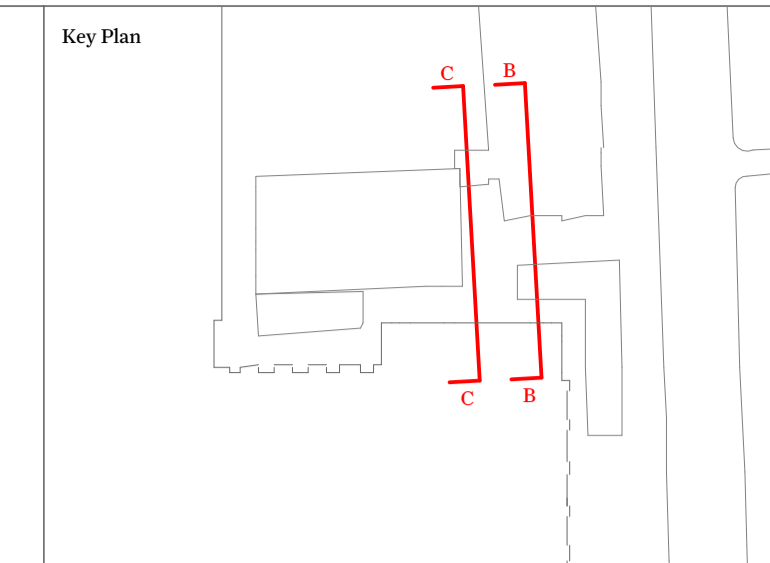

This drawing is not to be scaled. Dimensions govern.  
 Wright & Wright Architects shall be notified in writing of any discrepancies.  
 All dimensions are in millimeters unless noted otherwise.  
 This drawing issued at First Contract is indicative of design intent and should be read in association with all specifications, schedules and consultants information.  
 The Contractor is required to complete the detailed design, final coordination and interfaces. Contractor and Sub-Contractors design are subject to Architects acceptance.

Rev	Note	Date	Issued By	Issued To
P4	Stage 3 / Planning	28.09.2023	JB	BM
P3	Draft Planning Issue	01.09.2023	JB	DT
P2	Draft Stage 03 Issue	28.07.2023	JB	DT
P1	Draft Stage 03 Issue For Costing	14.07.2023	JB	DT

**WRIGHT & WRIGHT ARCHITECTS**

89-91 Bayham Street  
 London NW1 0AG  
 T +44(0)20 7428 9893  
 E ww@wrightandwright.co.uk

Client

**British Museum**

Project Name  
**ECP: Incoming Substation (ISS)**

Stage  
**RIBA Stage 03**

Drawing Title  
**Existing ISS Section BB & CC**

Drawing Number  
**10771-WW-SE-XX-DR - A-1271**

Scale	Sheet Size	Issue Date
1:100	A1	28.09.2023

Revision	Status
<b>P4</b>	<b>S4 - For Approval</b>

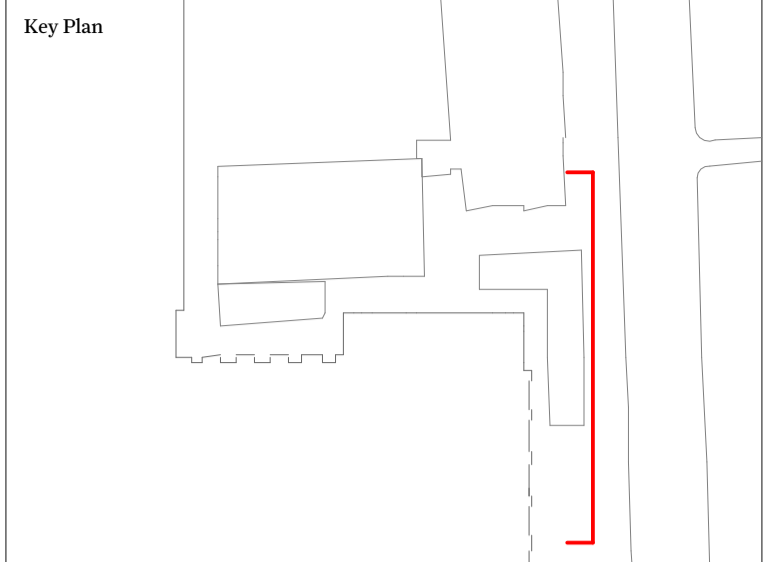

This drawing is not to be scaled. Dimensions govern.  
 Wright & Wright Architects shall be notified in writing of any discrepancies.  
 All dimensions are in millimeters unless noted otherwise.  
 This drawing issued at First Contract is indicative of design intent and should be read in association with all specifications, schedules and consultants information.  
 The Contractor is required to complete the detailed design, final coordination and interfaces. Contractor and Sub-Contractors design are subject to Architects acceptance.

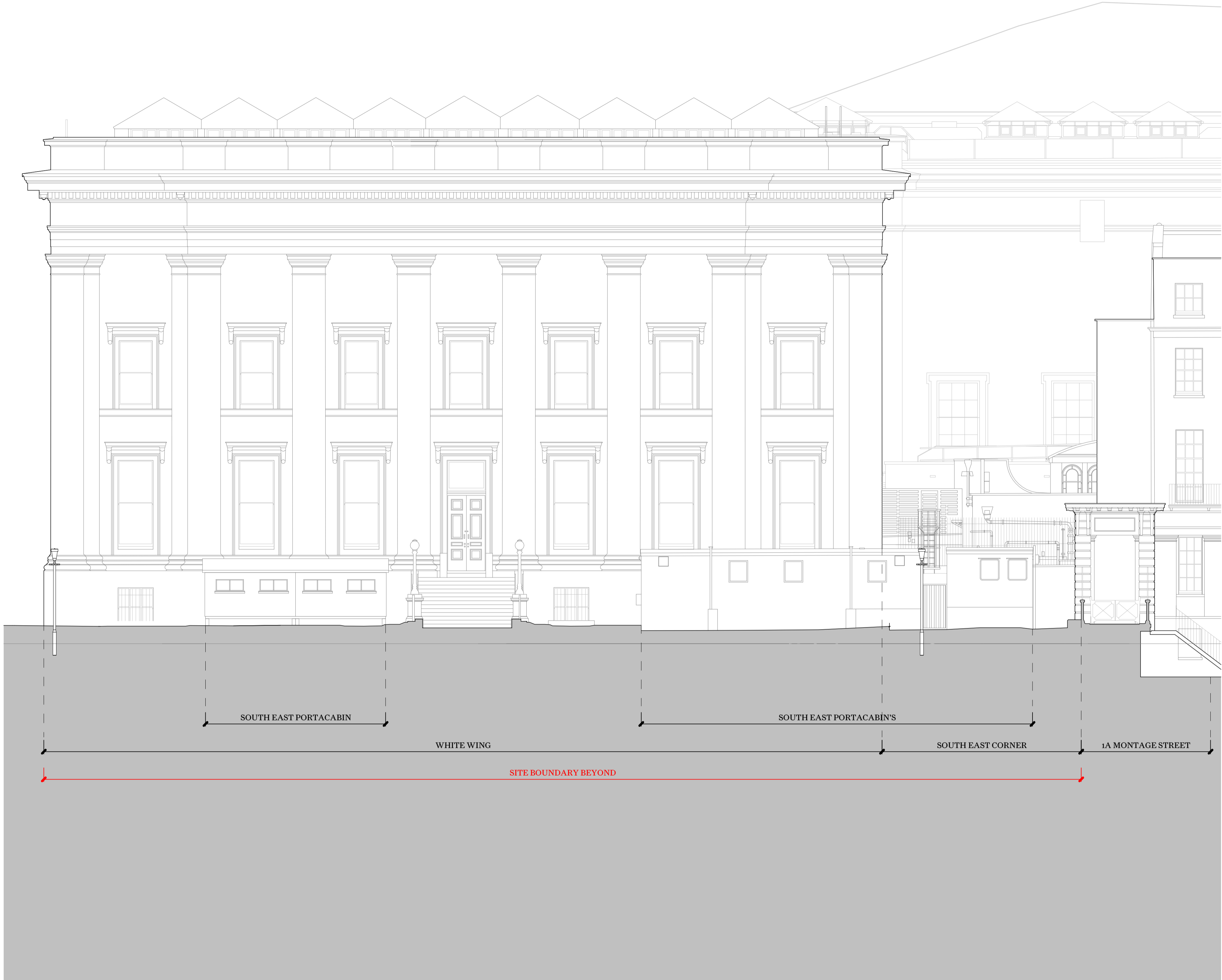

P4	Stage 3 / Planning	28.09.2023	JB	BM
P3	Draft Planning Issue	01.09.2023	JB	DT
P2	Draft Stage 03 Issue	28.07.2023	JB	DT
P1	Draft Stage 03 Issue For Costing	14.07.2023	JB	DT

Rev	Note	Date	Issued By	Issued To
-----	------	------	-----------	-----------

**WRIGHT & WRIGHT ARCHITECTS**

89-91 Bayham Street  
 London NW1 0AG  
 T +44(0)20 7428 9893  
 E ww@wrightandwright.co.uk

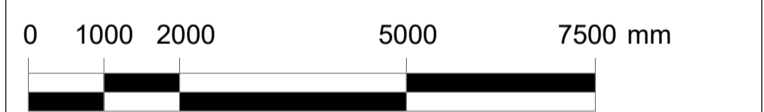

Client  
**British Museum**

Project Name  
**ECP: Incoming Substation (ISS)**

Stage  
**RIBA Stage 03**

Drawing Title  
**Existing ISS East Elevation A**

Drawing Number  
**10771-WW-SE-XX-DR - A-1370**

Scale	Sheet Size	Issue Date
1:100	A1	28.09.2023

Revision	Status
P4	S4 - For Approval



This drawing is not to be scaled. Dimensions govern.  
 Wright & Wright Architects shall be notified in writing of any discrepancies.  
 All dimensions are in millimeters unless noted otherwise.  
 This drawing issued at First Contract is indicative of design intent and should be read in association with all specifications, schedules and consultants information.  
 The Contractor is required to complete the detailed design, final coordination and interfaces. Contractor and Sub-Contractors design are subject to Architects acceptance.

P4	Stage 3 / Planning	28.09.2023	JB	BM
P3	Draft Planning Issue	01.09.2023	JB	DT
P2	Draft Stage 03 Issue	28.07.2023	JB	DT
P1	Draft Stage 03 Issue For Costing	14.07.2023	JB	DT

Rev	Note	Date	Issued By	Issued To

**WRIGHT & WRIGHT ARCHITECTS**

89-91 Bayham Street  
 London NW1 0AG  
 T +44(0)20 7428 9893  
 E ww@wrightandwright.co.uk



Client

**British Museum**

Project Name

**ECP: Incoming Substation (ISS)**

Stage

**RIBA Stage 03**

Drawing Title

**Existing ISS East Elevation B**

Drawing Number

**10771-WW-SE-XX-DR -A-1371**

Scale Sheet Size Issue Date

**1:100 A1 28.09.2023**

Revision Status

**P4 S4 - For Approval**

© Wright & Wright Architects 2022

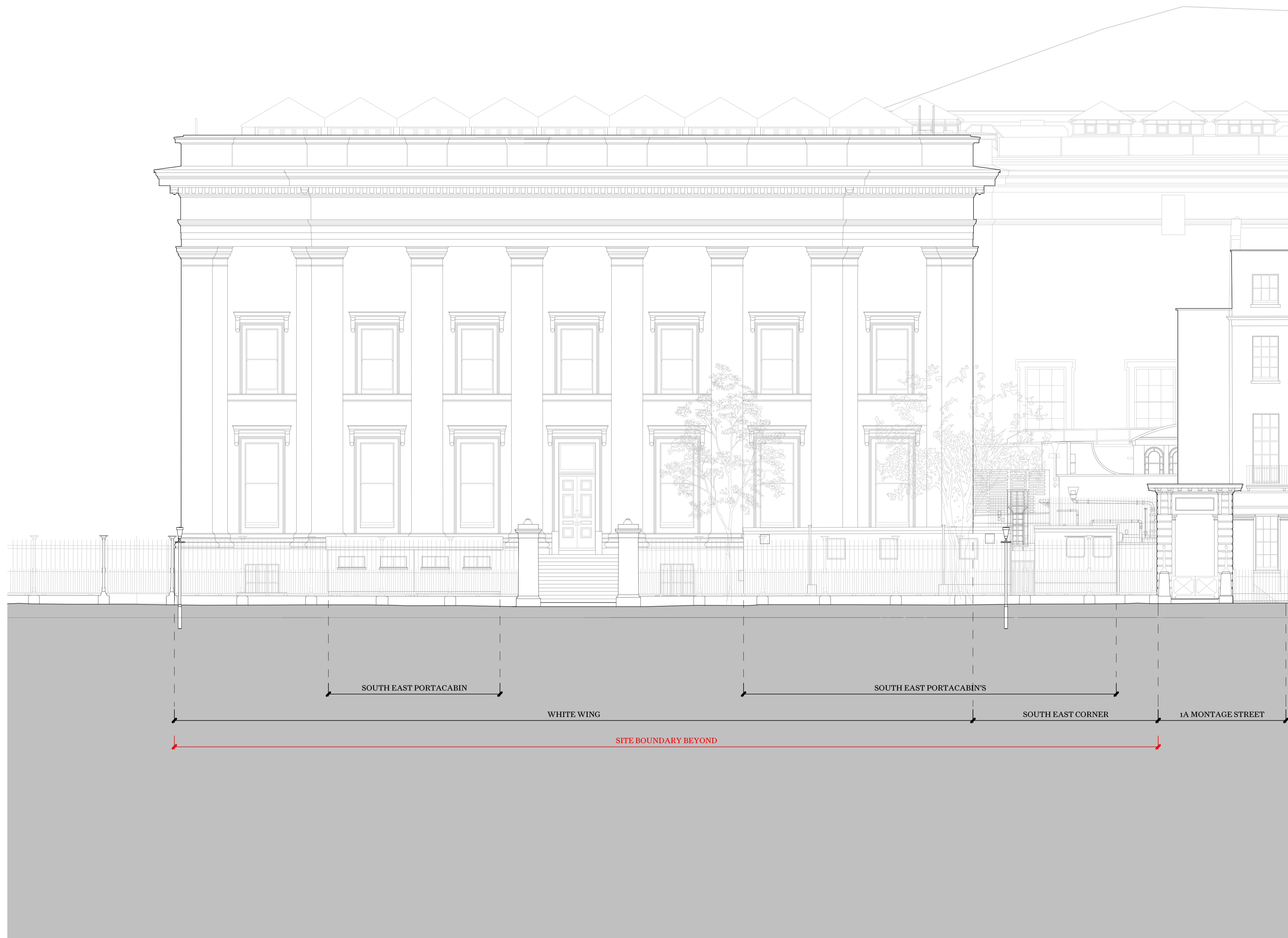

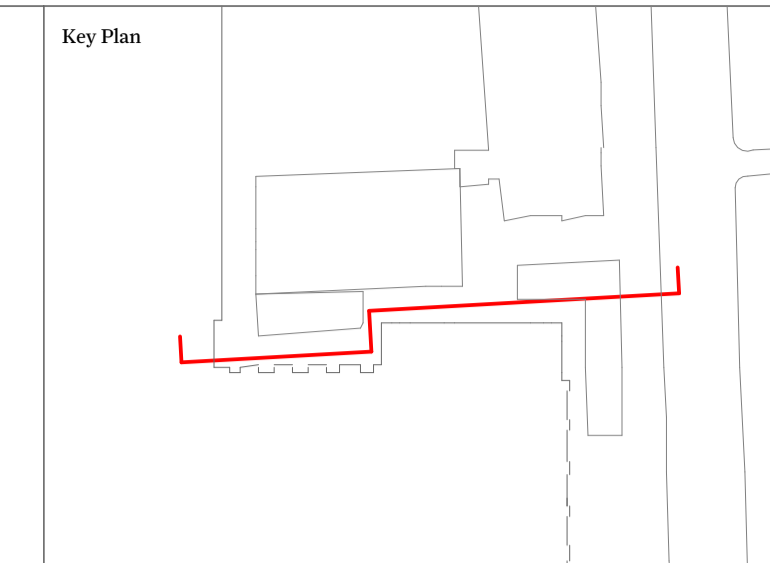
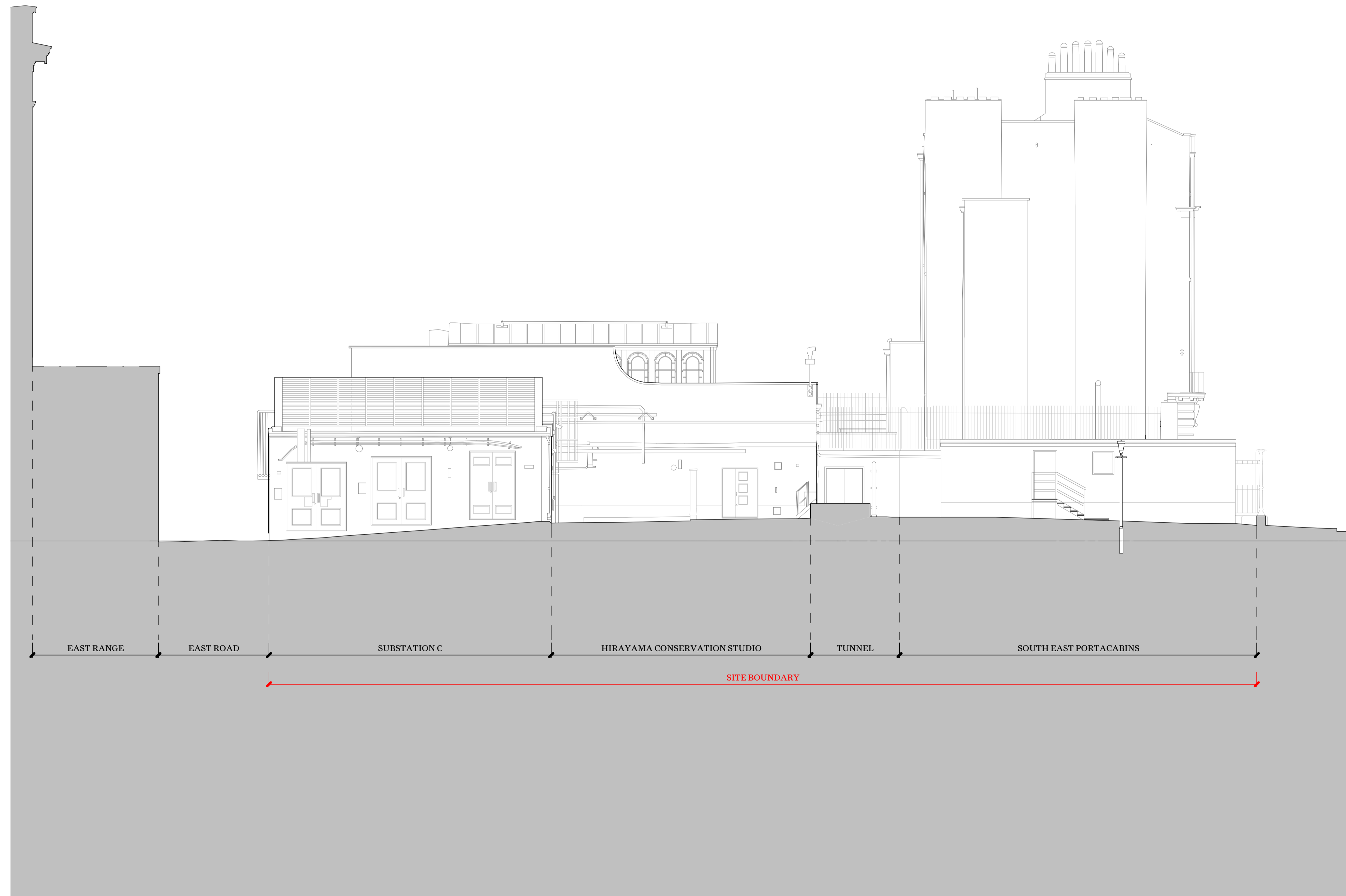

This drawing is not to be scaled. Dimensions govern.  
 Wright & Wright Architects shall be notified in writing of any discrepancies.  
 All dimensions are in millimeters unless noted otherwise.  
 This drawing issued at First Contract is indicative of design intent and should be read in association with all specifications, schedules and consultants information.  
 The Contractor is required to complete the detailed design, final coordination and interfaces. Contractor and Sub-Contractors design are subject to Architects acceptance.

P4	Stage 3 / Planning	28.09.2023	JB	BM
P3	Draft Planning Issue	01.09.2023	JB	DT
P2	Draft Stage 03 Issue	28.07.2023	JB	DT
P1	Draft Stage 03 Issue For Costing	14.07.2023	JB	DT

Rev	Note	Date	Issued By	Issued To

**WRIGHT & WRIGHT ARCHITECTS**

89-91 Bayham Street  
 London NW1 0AG  
 T +44(0)20 7428 9893  
 E ww@wrightandwright.co.uk



Client

**British Museum**

Project Name

**ECP: Incoming Substation (ISS)**

Stage

**RIBA Stage 03**

Drawing Title

**Existing ISS South Elevation**

Drawing Number

**10771-WW-SE-XX-DR -A-1372**

Scale	Sheet Size	Issue Date
1:100	A1	28.09.2023

Revision Status

**P4 S4 - For Approval**



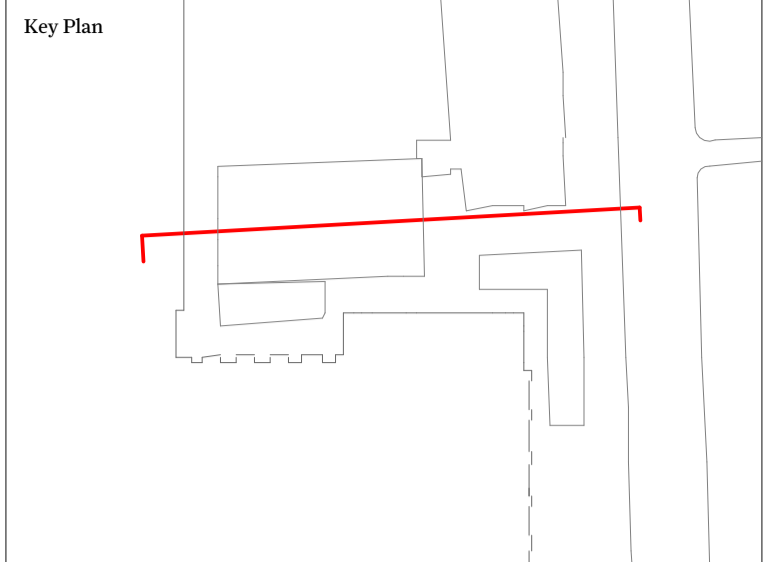

This drawing is not to be scaled. Dimensions govern.  
 Wright & Wright Architects shall be notified in writing of any discrepancies.  
 All dimensions are in millimeters unless noted otherwise.  
 This drawing issued at First Contract is indicative of design intent and should be read in association with all specifications, schedules and consultants information.  
 The Contractor is required to complete the detailed design, final coordination and interfaces. Contractor and Sub-Contractors design are subject to Architects acceptance.

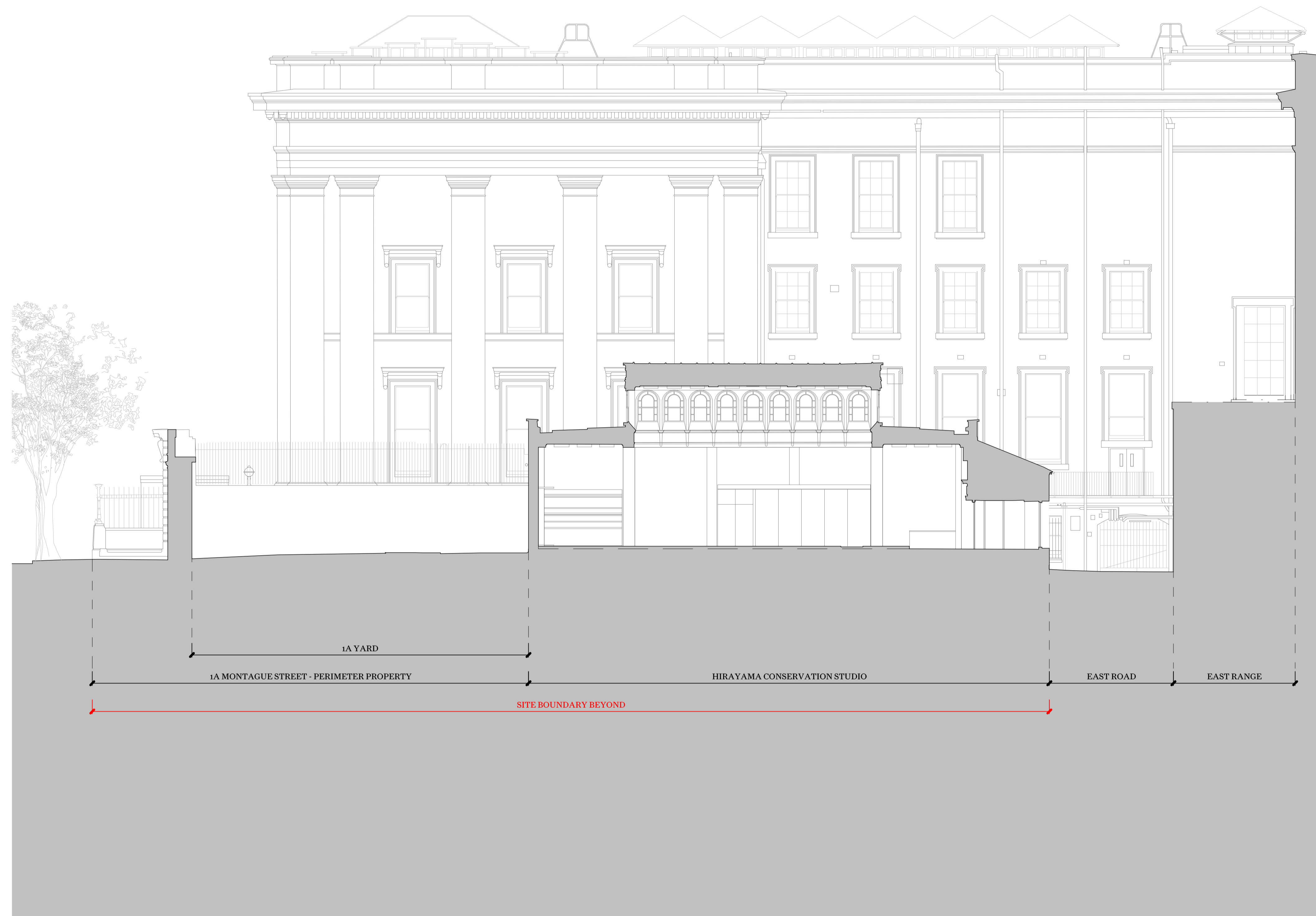

P4	Stage 3 / Planning	28.09.2023	JB	BM
P3	Draft Planning Issue	01.09.2023	JB	DT
P2	Draft Stage O3 Issue	28.07.2023	JB	DT
P1	Draft Stage O3 Issue For Costing	14.07.2023	JB	DT

Rev	Note	Date	Issued By	Issued To
-----	------	------	-----------	-----------

**WRIGHT & WRIGHT ARCHITECTS**

89-91 Bayham Street  
 London NW1 0AG  
 T +44(0)20 7428 9893  
 E ww@wrightandwright.co.uk



Client  
**British Museum**

Project Name  
**ECP: Incoming Substation (ISS)**

Stage  
**RIBA Stage O3**

Drawing Title  
**Existing ISS North Elevation**

Drawing Number  
**10771-WW-SE-XX-DR -A-1374**

Scale	Sheet Size	Issue Date
1:100	A1	28.09.2023

Revision	Status
<b>P4</b>	<b>S4 - For Approval</b>