

This drawing is not to be scaled. Dimensions govern. Wright & Wright Architects shall be notified in writing of any discrepancies. All dimensions are in millimeters unless noted otherwise. This drawing issued at First Contract is indicative of design intent and should be read in association with all specifications, schedules and consultants information. The Contractor is required to complete the detailed design, final coordination and interfaces. Contractor and Sub-Contractors design are subject to Architects acceptance.

- Key:**
- Denotes wall or full height structure to be removed
  - Denotes slab or element beyond in elevation to be removed
  - Denotes volume of excavation
- Note: Extent of below ground excavation for re-grading of ground level, trenches and foundations to be confirmed
- Site Boundary
  - Fire Sector Boundary

P4	Stage 3 / Planning	28.09.2023	JB	BM
P3	Draft Planning Issue	01.09.2023	JB	DT
P2	Draft Stage 03 Issue	28.07.2023	JB	DT
P1	Draft Stage 03 Issue For Costing	14.07.2023	JB	DT

Rev	Note	Date	Issued By	Issued To

**WRIGHT & WRIGHT ARCHITECTS**

89-91 Bayham Street  
London NW1 0AG  
T +44(0)20 7428 9893  
E ww@wrightandwright.co.uk



Client

**British Museum**

Project Name

**ECP: Incoming Substation (ISS)**

Stage

**RIBA Stage 03**

Drawing Title

**Demolition ISS Level 01 Plan**

Drawing Number

**10771-WW-SE-01-DR -A-1671**

Scale	Sheet Size	Issue Date
1:100	A1	28.09.2023

Revision Status

**P4 S4 - For Approval**

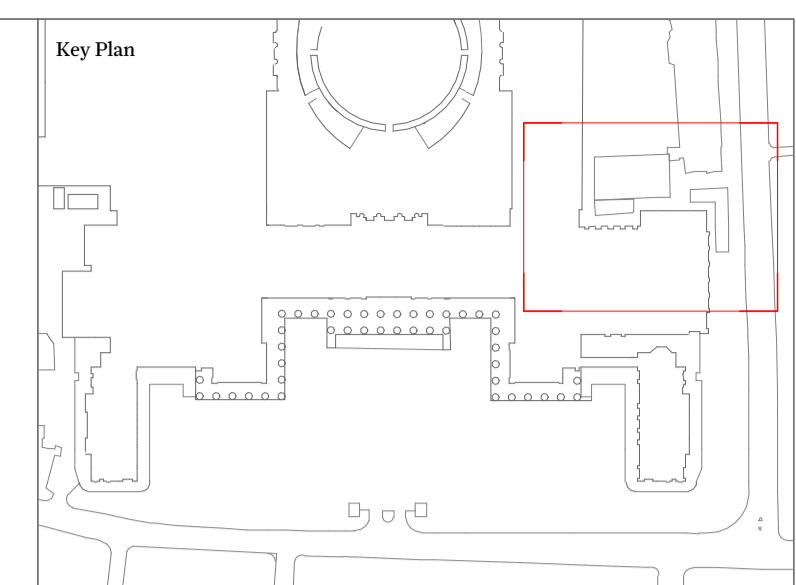
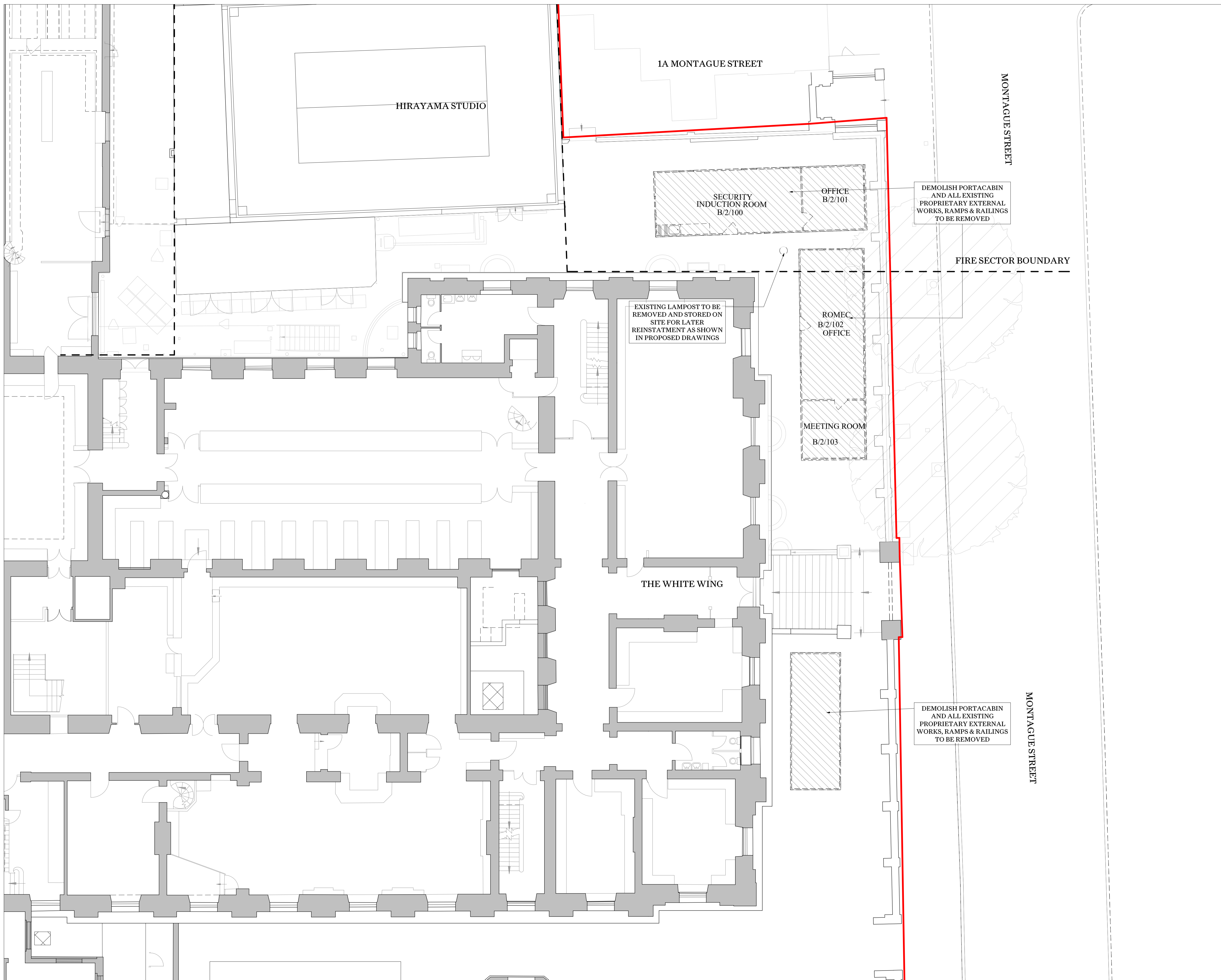

This drawing is not to be scaled. Dimensions govern. Wright & Wright Architects shall be notified in writing of any discrepancies. All dimensions are in millimeters unless noted otherwise. This drawing issued at First Contract is indicative of design intent and should be read in association with all specifications, schedules and consultants information. The Contractor is required to complete the detailed design, final coordination and interfaces. Contractor and Sub-Contractors design are subject to Architects acceptance.

- Key:**
- Denotes wall or full height structure to be removed
  - Denotes slab or element beyond in elevation to be removed
  - Denotes volume of excavation
- Note: Extent of below ground excavation for re-grading of ground level, trenches and foundations to be confirmed
- Site Boundary
  - Fire Sector Boundary

P4	Stage 3 / Planning	28.09.2023	JB	BM
P3	Draft Planning Issue	01.09.2023	JB	DT
P2	Draft Stage O3 Issue	28.07.2023	JB	DT
P1	Draft Stage O3 Issue For Costing	14.07.2023	JB	DT

Rev	Note	Date	Issued By	Issued To

**WRIGHT & WRIGHT ARCHITECTS**

89-91 Bayham Street  
London NW1 0AG  
T +44(0)20 7428 9893  
E [ww@wrightandwright.co.uk](mailto:ww@wrightandwright.co.uk)



Client  
**British Museum**

Project Name  
**ECP: Incoming Substation (ISS)**

Stage  
**RIBA Stage O3**

Drawing Title  
**Demolition ISS Level O2 Plan**

Drawing Number  
**10771-WW-SE-02-DR -A-1672**

Scale Sheet Size Issue Date  
**1:100 A1 28.09.2023**

Revision Status  
**P4 S4 - For Approval**

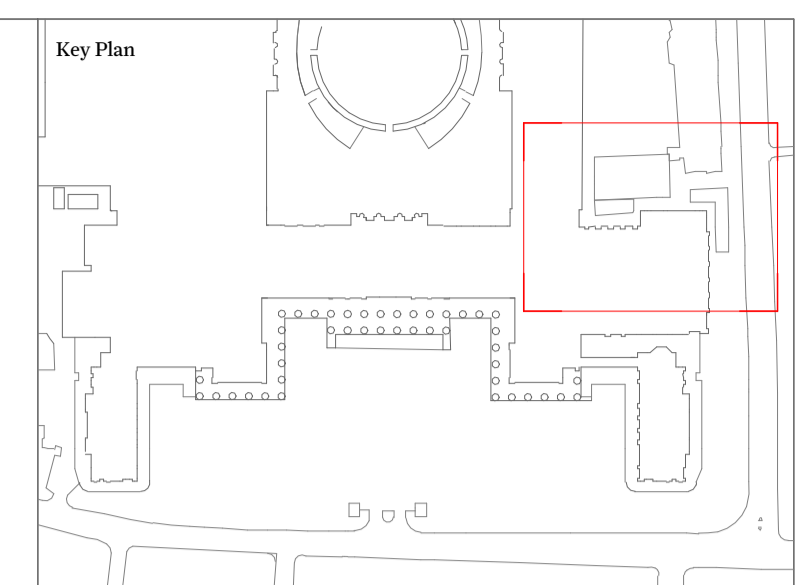
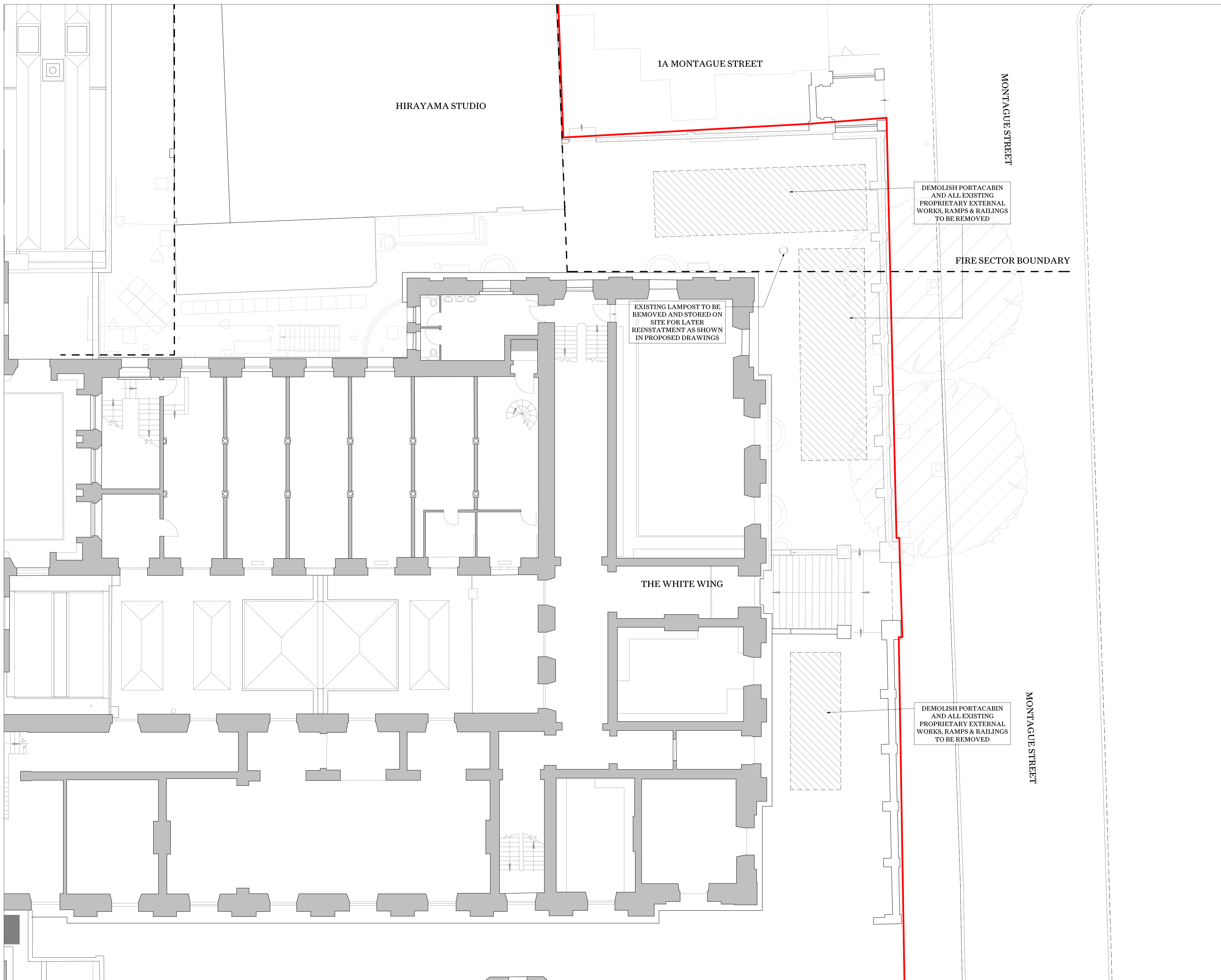

This drawing is not to be scaled. Dimensions govern. Wright & Wright Architects shall be notified in writing of any discrepancies. All dimensions are in millimeters unless noted otherwise. This drawing issued at First Contract is indicative of design intent and should be read in association with all specifications, schedules and consultants information. The Contractor is required to complete the detailed design, final coordination and interfaces. Contractor and Sub-Contractors design are subject to Architects acceptance.

- Key:**
- Denotes wall or full height structure to be removed
  - Denotes slab or element beyond in elevation to be removed
  - Denotes volume of excavation
- Note: Extent of below ground excavation for re-grading of ground level, trenches and foundations to be confirmed
- Site Boundary
  - Fire Sector Boundary

P4	Stage 3 / Planning	28.09.2023	JB	BM
P3	Draft Planning Issue	01.09.2023	JB	DT
P2	Draft Stage 03 Issue	28.07.2023	JB	DT
P1	Draft Stage 03 Issue For Costing	14.07.2023	JB	DT

Rev	Note	Date	Issued By	Issued To

**WRIGHT & WRIGHT ARCHITECTS**

89-91 Bayham Street  
London NW1 0AG  
T +44(0)20 7428 9893  
E [ww@wrightandwright.co.uk](mailto:ww@wrightandwright.co.uk)

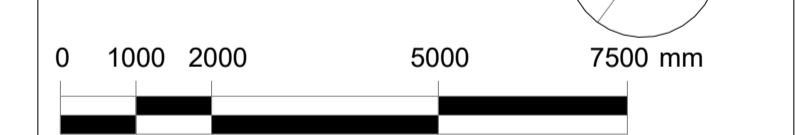

Client

**British Museum**

Project Name

**ECP: Incoming Substation (ISS)**

Stage

**RIBA Stage 03**

Drawing Title

**Demolition ISS Roof Plan**

Drawing Number

**10771-WW-SE-RF-DR - A-1673**

Scale	Sheet Size	Issue Date
1:100	A1	28.09.2023

Revision	Status
P4	S4 - For Approval

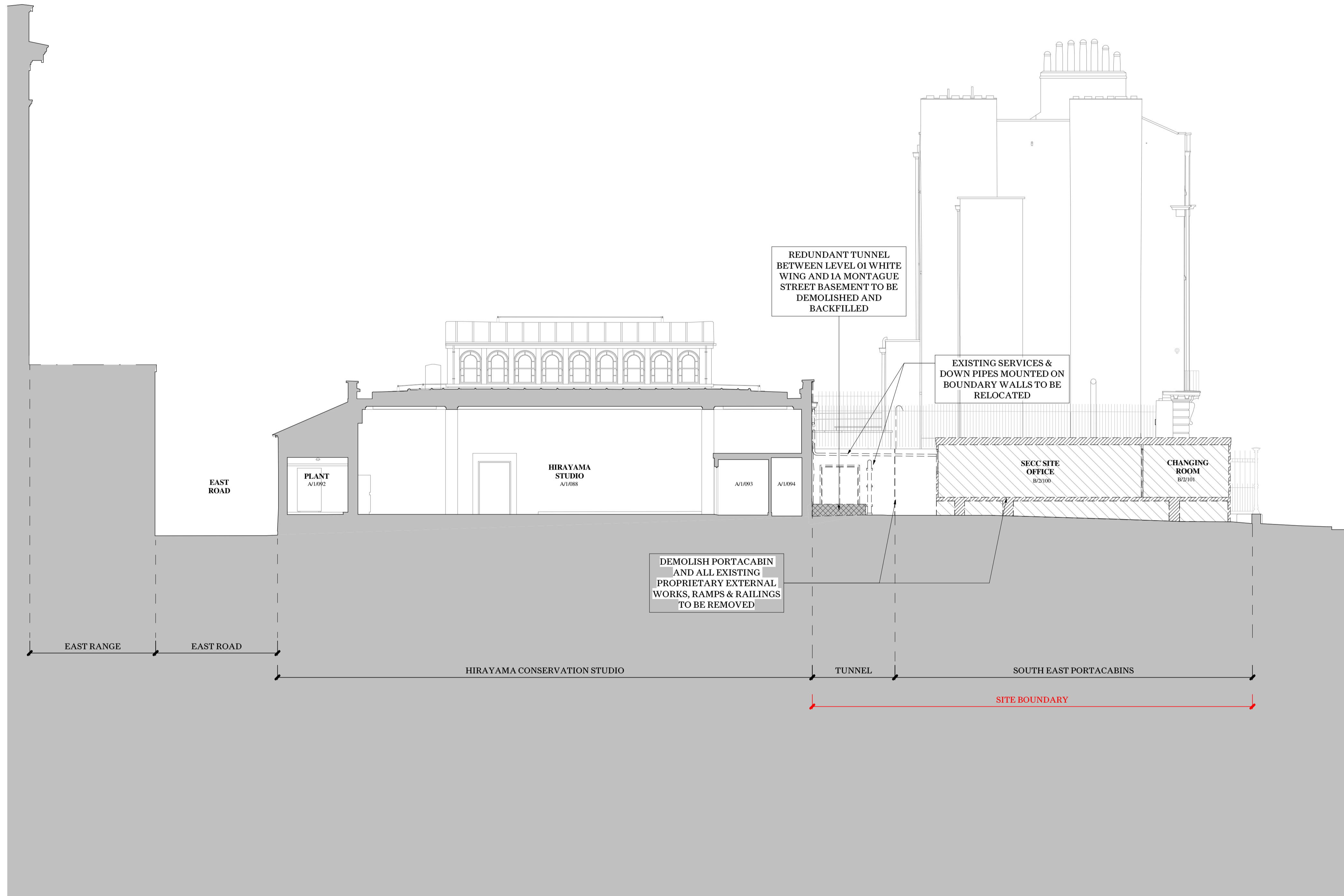

This drawing is not to be scaled. Dimensions govern.  
 Wright & Wright Architects shall be notified in writing of any discrepancies.  
 All dimensions are in millimeters unless noted otherwise.  
 This drawing issued at First Contract is indicative of design intent and should be read in association with all specifications, schedules and consultants information.  
 The Contractor is required to complete the detailed design, final coordination and interfaces. Contractor and Sub-Contractors design are subject to Architects acceptance.

**Key:**

- Denotes wall or full height structure to be removed
- Denotes slab or element beyond in elevation to be removed
- Denotes volume of excavation

Note: Extent of below ground excavation for re-grading of ground level, trenches and foundations to be confirmed

P4	Stage 3 / Planning	28.09.2023	JB	BM
P3	Draft Planning Issue	01.09.2023	JB	DT
P2	Draft Stage 03 Issue	28.07.2023	JB	DT
P1	Draft Stage 03 Issue For Costing	14.07.2023	JB	DT

Rev	Note	Date	Issued By	Issued To

**WRIGHT & WRIGHT ARCHITECTS**

89-91 Bayham Street  
 London NW1 0AG  
 T +44(0)20 7428 9893  
 E ww@wrightandwright.co.uk



Client  
**British Museum**

Project Name  
**ECP: Incoming Substation (ISS)**

Stage  
**RIBA Stage 03**

Drawing Title  
**Demolition ISS Section AA - Combined**

Drawing Number  
**10771-WW-SE-XX-DR -A-1780**

Scale	Sheet Size	Issue Date
1:100	A1	28.09.2023

Revision	Status
P4	S4 - For Approval

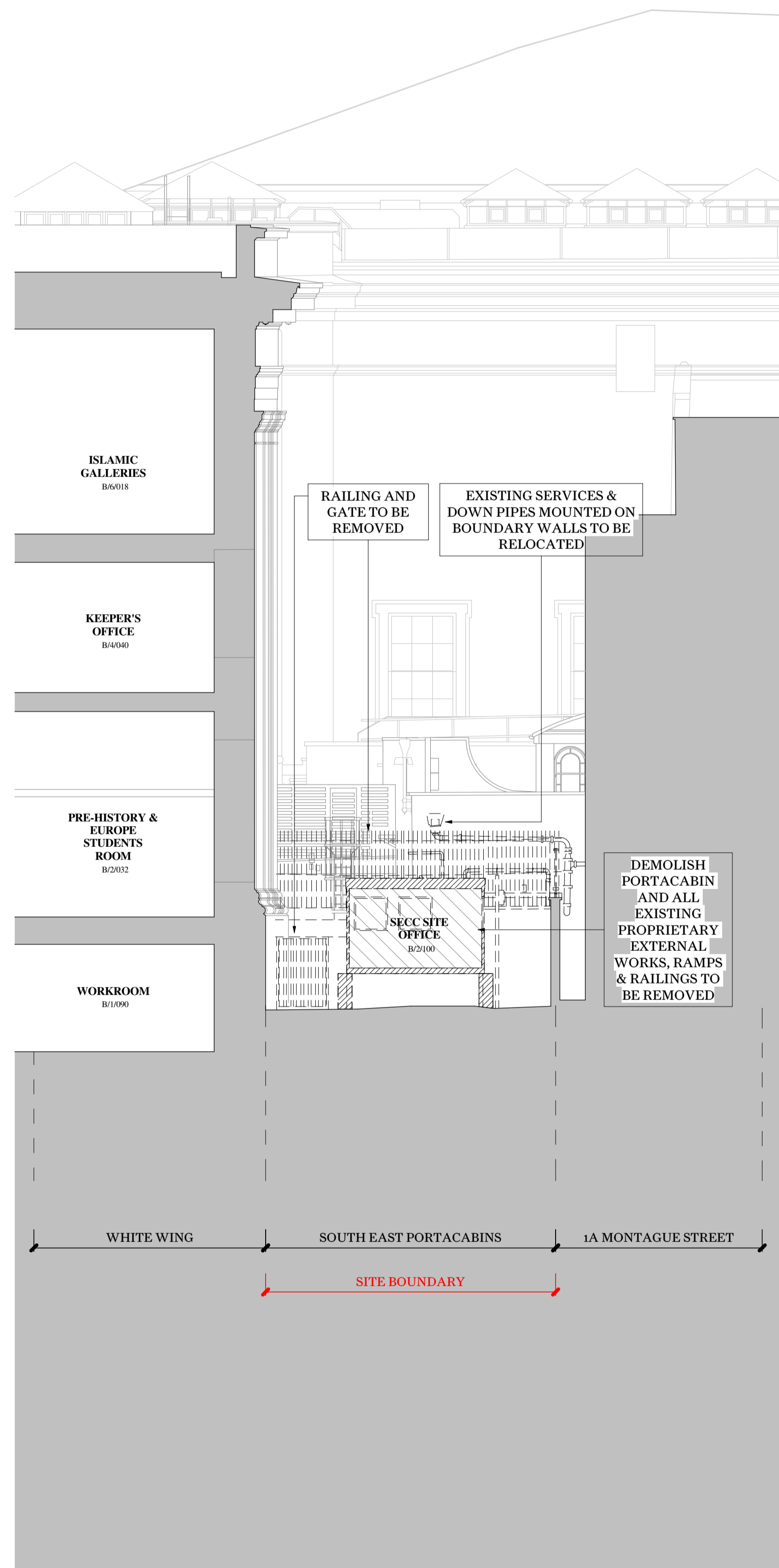

Demolition Section BB

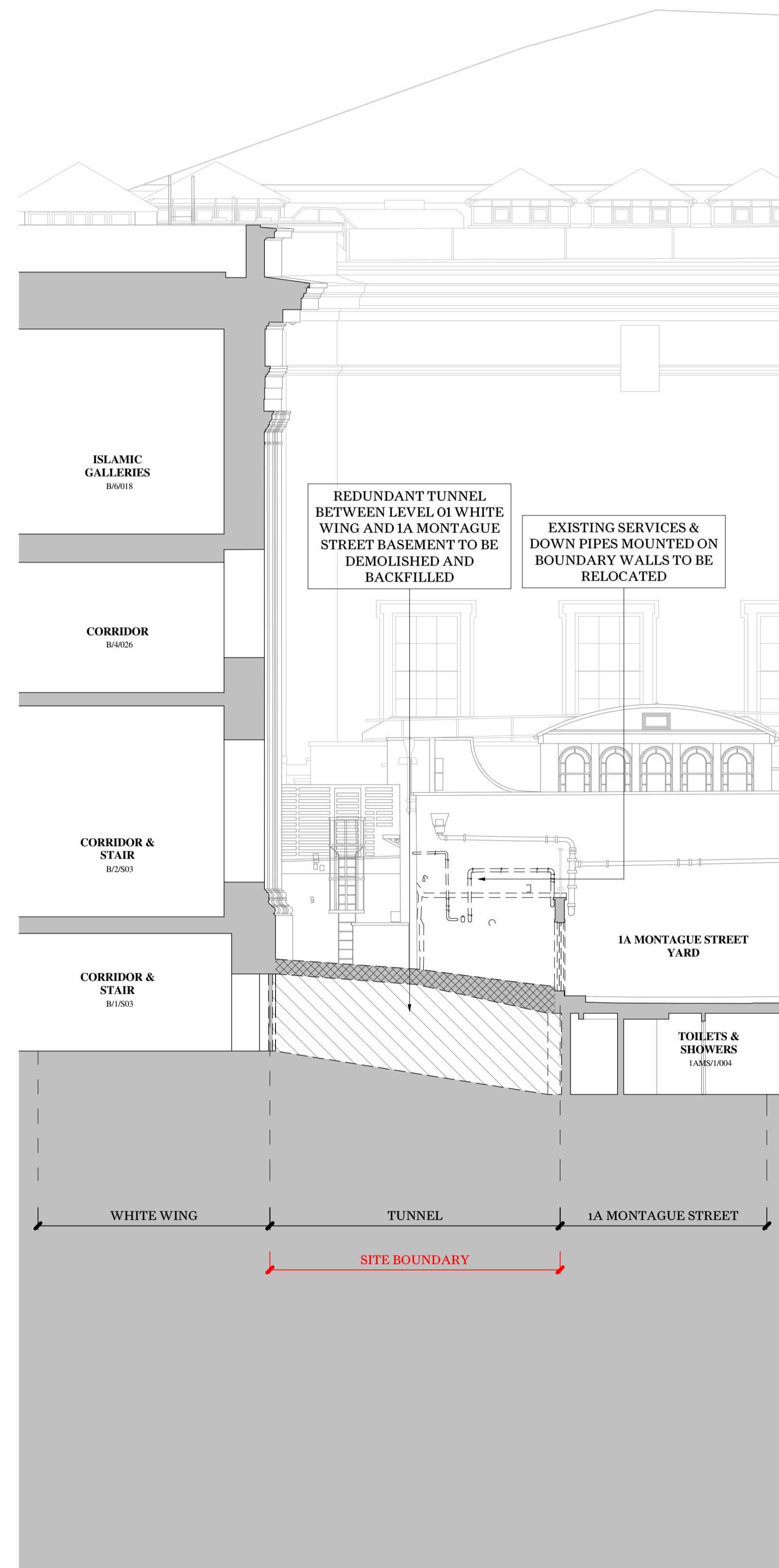

Demolition Section CC

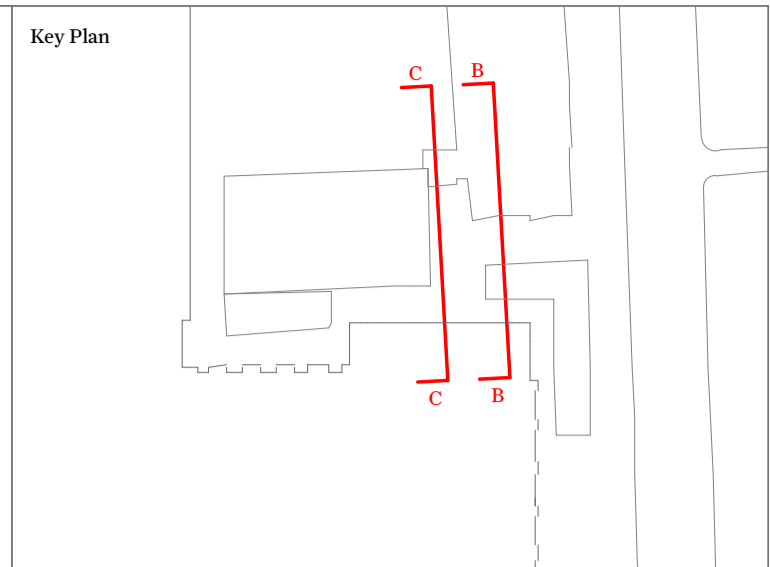

This drawing is not to be scaled. Dimensions govern. Wright & Wright Architects shall be notified in writing of any discrepancies. All dimensions are in millimeters unless noted otherwise. This drawing issued at First Contract is indicative of design intent and should be read in association with all specifications, schedules and consultants information. The Contractor is required to complete the detailed design, final coordination and interfaces. Contractor and Sub-Contractors design are subject to Architects acceptance.

**Key:**

Denotes wall or full height structure to be removed

Denotes slab or element beyond in elevation to be removed

Denotes volume of excavation

Note: Extent of below ground excavation for re-grading of ground level, trenches and foundations to be confirmed

P4	Stage 3 / Planning	28.09.2023	JB	BM
P3	Draft Planning Issue	01.09.2023	JB	DT
P2	Draft Stage 03 Issue	28.07.2023	JB	DT
P1	Draft Stage 03 Issue For Costing	14.07.2023	JB	DT

Rev	Note	Date	Issued By	Issued To
-----	------	------	-----------	-----------

**WRIGHT & WRIGHT ARCHITECTS**

89-91 Bayham Street  
London NW1 0AG  
T +44(0)20 7428 9893  
E [ww@wrightandwright.co.uk](mailto:ww@wrightandwright.co.uk)

Client

**British Museum**

Project Name

**ECP: Incoming Substation (ISS)**

Stage

**RIBA Stage 03**

Drawing Title

**Demolition ISS Section BB & CC - Combined**

Drawing Number

**10771-WW-SE-XX-DR - A-1781**

Scale Sheet Size Issue Date

**1:100 A1 28.09.2023**

Revision Status

**P4 S4 - For Approval**

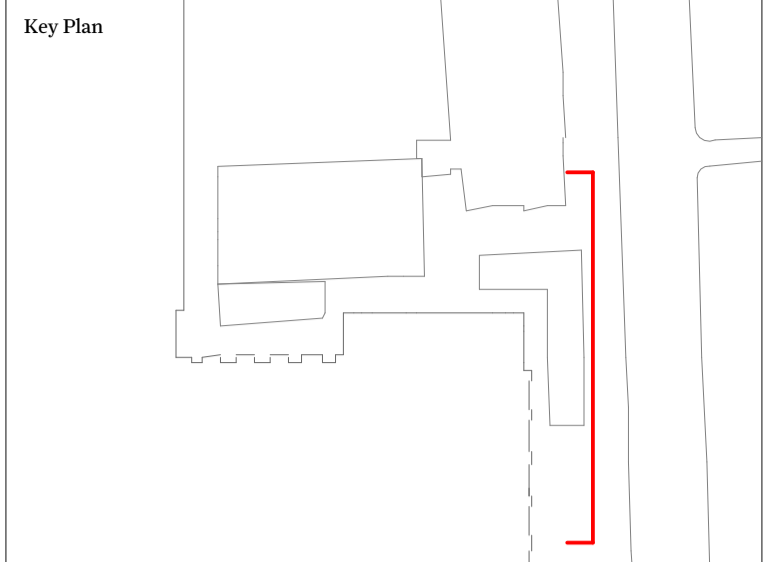

This drawing is not to be scaled. Dimensions govern. Wright & Wright Architects shall be notified in writing of any discrepancies. All dimensions are in millimeters unless noted otherwise. This drawing issued at First Contract is indicative of design intent and should be read in association with all specifications, schedules and consultants information. The Contractor is required to complete the detailed design, final coordination and interfaces. Contractor and Sub-Contractors design are subject to Architects acceptance.

**Key:**

- Denotes wall or full height structure to be removed
- Denotes slab or element beyond in elevation to be removed
- Denotes volume of excavation

Note: Extent of below ground excavation for re-grading of ground level, trenches and foundations to be confirmed



P4	Stage 3 / Planning	28.09.2023	JB	BM
P3	Draft Planning Issue	01.09.2023	JB	DT
P2	Draft Stage 03 Issue	28.07.2023	JB	DT
P1	Draft Stage 03 Issue For Costing	14.07.2023	JB	DT

Rev	Note	Date	Issued By	Issued To

**WRIGHT & WRIGHT ARCHITECTS**

89-91 Bayham Street  
 London NW1 0AG  
 T +44(0)20 7428 9893  
 E ww@wrightandwright.co.uk



Client  
**British Museum**

Project Name  
**ECP: Incoming Substation (ISS)**

Stage  
**RIBA Stage 03**

Drawing Title  
**Demolition ISS East Elevation A**

Drawing Number  
**10771-WW-SE-XX-DR - A-1870**

Scale	Sheet Size	Issue Date
1:100	A1	28.09.2023

Revision	Status
P4	S4 - For Approval



This drawing is not to be scaled. Dimensions govern. Wright & Wright Architects shall be notified in writing of any discrepancies. All dimensions are in millimeters unless noted otherwise. This drawing issued at First Contract is indicative of design intent and should be read in association with all specifications, schedules and consultants information. The Contractor is required to complete the detailed design, final coordination and interfaces. Contractor and Sub-Contractors design are subject to Architects acceptance.

**Key:**

Denotes wall or full height structure to be removed

Denotes slab or element beyond in elevation to be removed

Denotes volume of excavation

Note: Extent of below ground excavation for re-grading of ground level, trenches and foundations to be confirmed

P4	Stage 3 / Planning	28.09.2023	JB	BM
P3	Draft Planning Issue	01.09.2023	JB	DT
P2	Draft Stage 03 Issue	28.07.2023	JB	DT
P1	Draft Stage 03 Issue For Costing	14.07.2023	JB	DT

Rev	Note	Date	Issued By	Issued To

**WRIGHT & WRIGHT ARCHITECTS**

89-91 Bayham Street  
London NW1 0AG  
T +44(0)20 7428 9893  
E [ww@wrightandwright.co.uk](mailto:ww@wrightandwright.co.uk)



Client

**British Museum**

Project Name

**ECP: Incoming Substation (ISS)**

Stage

**RIBA Stage 03**

Drawing Title

**Demolition ISS East Elevation B**

Drawing Number

**10771-WW-SE-XX-DR - A-1871**

Scale	Sheet Size	Issue Date
1:100	A1	28.09.2023

Revision Status

**P4 S4 - For Approval**

© Wright & Wright Architects 2022

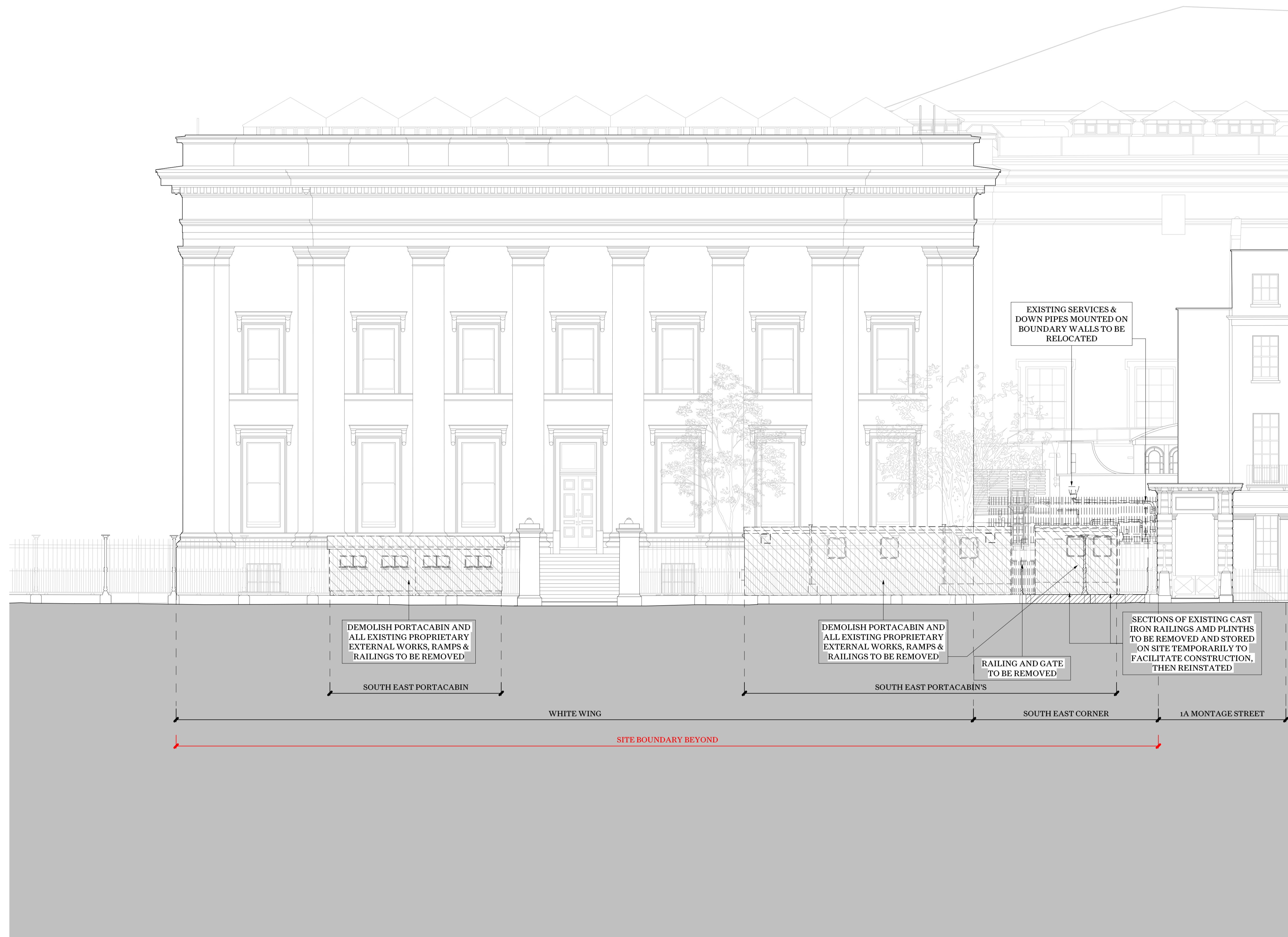

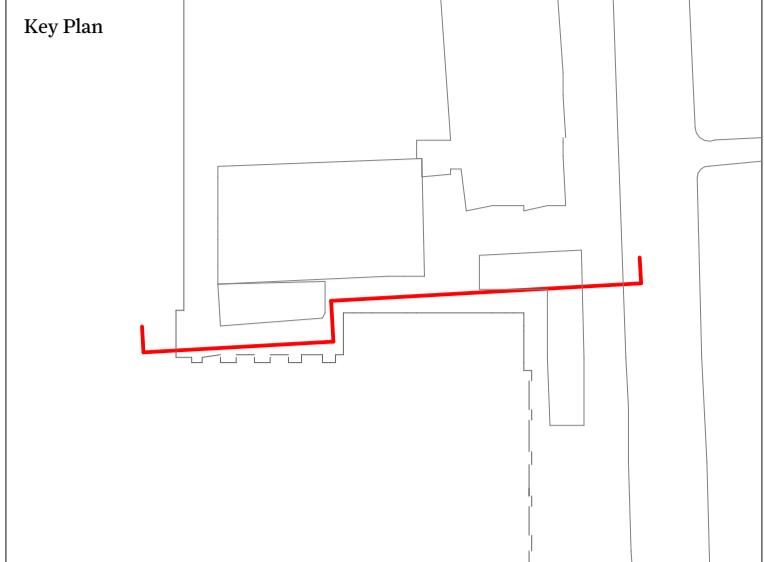

This drawing is not to be scaled. Dimensions govern. Wright & Wright Architects shall be notified in writing of any discrepancies. All dimensions are in millimeters unless noted otherwise. This drawing issued at First Contract is indicative of design intent and should be read in association with all specifications, schedules and consultants information. The Contractor is required to complete the detailed design, final coordination and interfaces. Contractor and Sub-Contractors design are subject to Architects acceptance.

**Key:**

- Denotes wall or full height structure to be removed
- Denotes slab or element beyond in elevation to be removed
- Denotes volume of excavation

Note: Extent of below ground excavation for re-grading of ground level, trenches and foundations to be confirmed

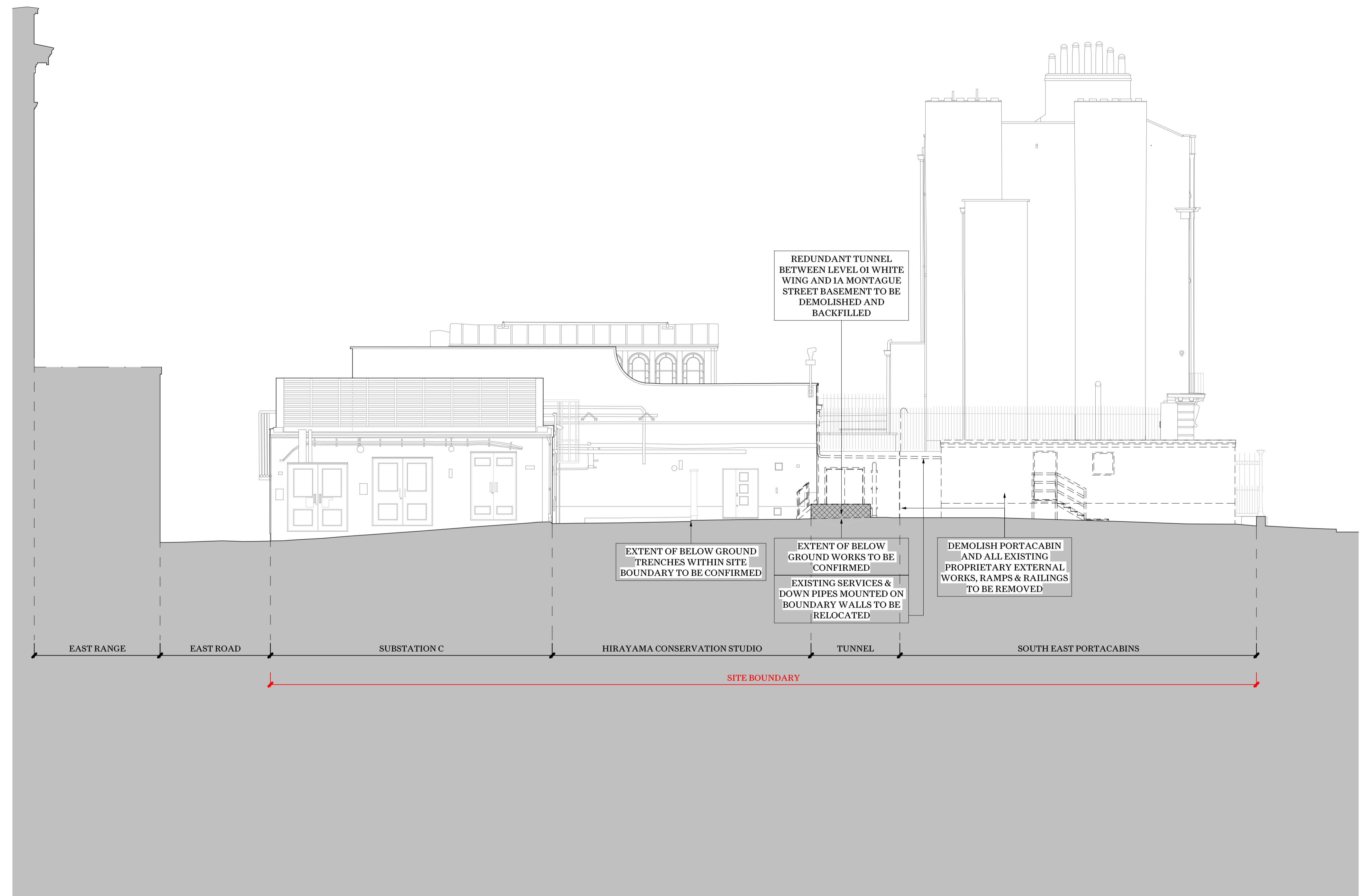

P4	Stage 3 / Planning	28.09.2023	JB	BM
P3	Draft Planning Issue	01.09.2023	JB	DT
P2	Draft Stage 03 Issue	28.07.2023	JB	DT
P1	Draft Stage 03 Issue For Costing	14.07.2023	JB	DT

Rev	Note	Date	Issued By	Issued To

**WRIGHT & WRIGHT ARCHITECTS**

89-91 Bayham Street  
London NW1 0AG  
T +44(0)20 7428 9893  
E [ww@wrightandwright.co.uk](mailto:ww@wrightandwright.co.uk)

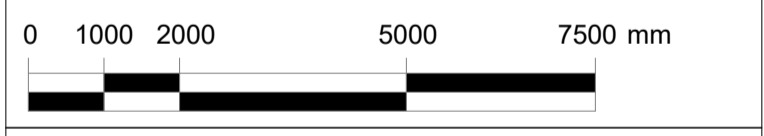

Client  
**British Museum**

Project Name  
**ECP: Incoming Substation (ISS)**

Stage  
**RIBA Stage 03**

Drawing Title  
**Demolition ISS South Elevation**

Drawing Number  
**10771-WW-SE-XX-DR - A-1872**

Scale	Sheet Size	Issue Date
1:100	A1	28.09.2023



Revision	Status
P4	S4 - For Approval

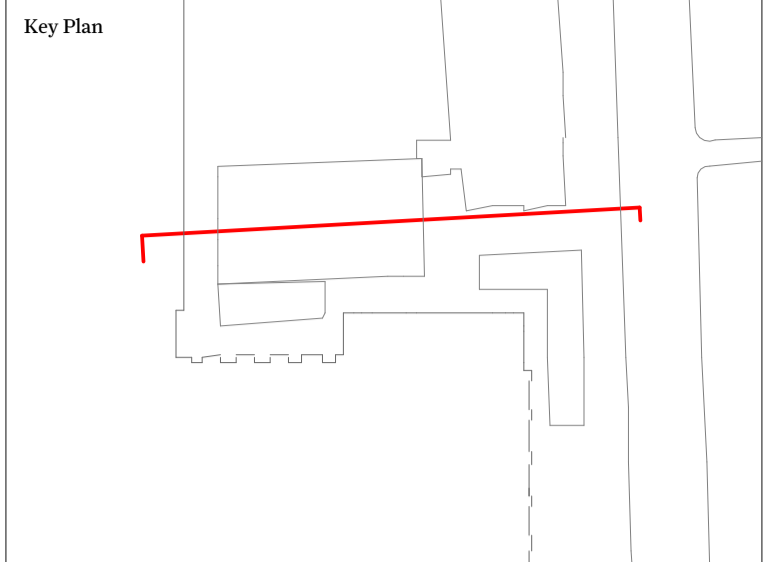



This drawing is not to be scaled. Dimensions govern. Wright & Wright Architects shall be notified in writing of any discrepancies. All dimensions are in millimeters unless noted otherwise. This drawing issued at First Contract is indicative of design intent and should be read in association with all specifications, schedules and consultants information. The Contractor is required to complete the detailed design, final coordination and interfaces. Contractor and Sub-Contractors design are subject to Architects acceptance.

**Key:**

-  Denotes wall or full height structure to be removed
-  Denotes slab or element beyond in elevation to be removed
-  Denotes volume of excavation

Note: Extent of below ground excavation for re-grading of ground level, trenches and foundations to be confirmed

P4	Stage 3 / Planning	28.09.2023	JB	BM
P3	Draft Planning Issue	01.09.2023	JB	DT
P2	Draft Stage 03 Issue	28.07.2023	JB	DT
P1	Draft Stage 03 Issue For Costing	14.07.2023	JB	DT

Rev	Note	Date	Issued By	Issued To

**WRIGHT & WRIGHT ARCHITECTS**

89-91 Bayham Street  
 London NW1 0AG  
 T +44(0)20 7428 9893  
 E ww@wrightandwright.co.uk



Client

**British Museum**

Project Name

**ECP: Incoming Substation (ISS)**

Stage

**RIBA Stage 03**

Drawing Title

**Demolition ISS North Elevation**

Drawing Number

**10771-WW-SE-XX-DR -A-1874**

Scale	Sheet Size	Issue Date
1:100	A1	28.09.2023

Revision Status

**P4 S4 - For Approval**

