

This drawing is not to be scaled. Dimensions govern. Wright & Wright Architects shall be notified in writing of any discrepancies. All dimensions are in millimeters unless noted otherwise. This drawing issued at First Contract is indicative of design intent and should be read in association with all specifications, schedules and consultants information. The Contractor is required to complete the detailed design, final coordination and interfaces. Contractor and Sub-Contractors design are subject to Architects acceptance.

- Key:**
- Site Boundary
 - - - Fire Sector Boundary
 - - - Underground drainage manhole / cover

Rev	Note	Date	Issued By	Issued To
P5	Stage 3 / Planning	28.09.2023	JB	BM
P4	Draft Planning Issue	01.09.2023	JB	DT
P3	Draft Stage 03 Issue	28.07.2023	JB	DT
P2	Draft Stage 03 Issue For Costing	14.07.2023	JB	DT
P1	Draft WIP Stage 3 Issue	31.05.2023	JB	DT

WRIGHT & WRIGHT ARCHITECTS

89-91 Bayham Street
London NW1 0AG
T +44(0)20 7428 9893
E ww@wrightandwright.co.uk

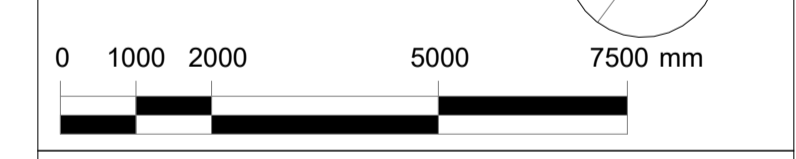

Client
British Museum

Project Name
ECP: Incoming Substation (ISS)

Stage
RIBA Stage 03

Drawing Title
Proposed ISS Level 01 Plan

Drawing Number
10771-WW-SE-01-DR - A-2171

Scale Sheet Size Issue Date
1:100 A1 28.09.2023

Revision Status
P5 S4 - For Approval

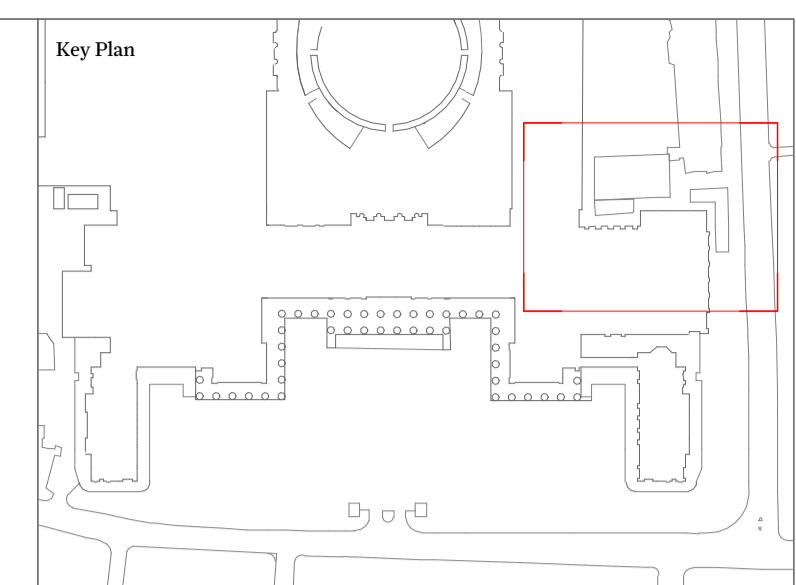
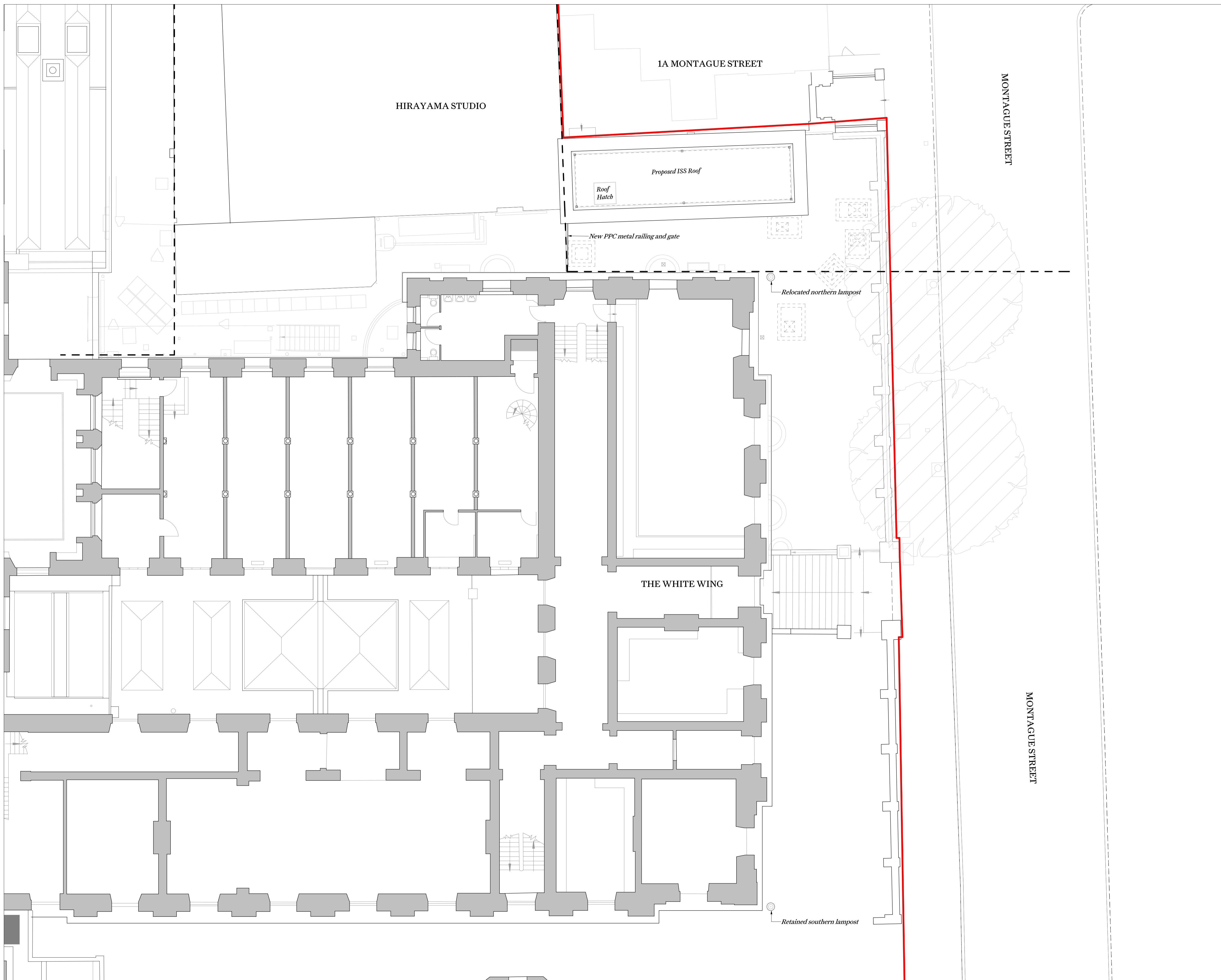

This drawing is not to scale. Dimensions govern.
 Wright & Wright Architects shall be notified in writing of any discrepancies.
 All dimensions are in millimeters unless noted otherwise.
 This drawing issued at First Contract is indicative of design intent and should be read in association with all specifications, schedules and consultants information.
 The Contractor is required to complete the detailed design, final coordination and interfaces. Contractor and Sub-Contractors design are subject to Architects acceptance.

- Key:**
- Site Boundary
 - - - Fire Sector Boundary
 - Underground drainage manhole / cover

P5	Stage 3 / Planning	28.09.2023	JB	BM
P4	Draft Planning Issue	01.09.2023	JB	DT
P3	Draft Stage 03 Issue	28.07.2023	JB	DT
P2	Draft Stage 03 Issue For Costing	14.07.2023	JB	DT
P1	Draft WIP Stage-3 Issue	31.05.2023	JB	DT

Rev	Note	Date	Issued By	Issued To

WRIGHT & WRIGHT ARCHITECTS

89-91 Bayham Street
 London NW1 0AG
 T +44(0)20 7428 9893
 E ww@wrightandwright.co.uk

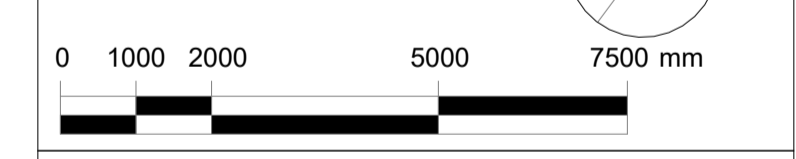

Client
British Museum

Project Name
ECP: Incoming Substation (ISS)

Stage
RIBA Stage 03

Drawing Title
Proposed ISS Roof Plan

Drawing Number
10771-WW-SE-RF-DR - A-2173

Scale Sheet Size Issue Date
1:100 A1 28.09.2023

Revision Status
P5 S4 - For Approval

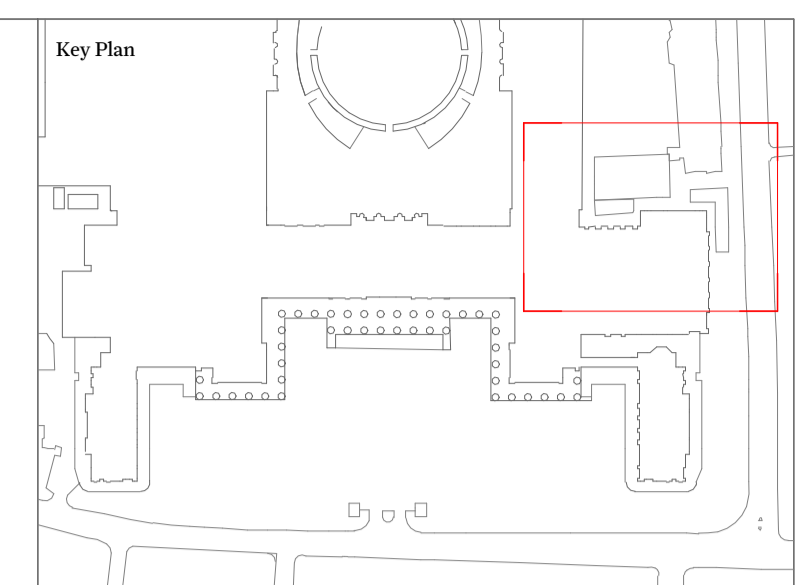
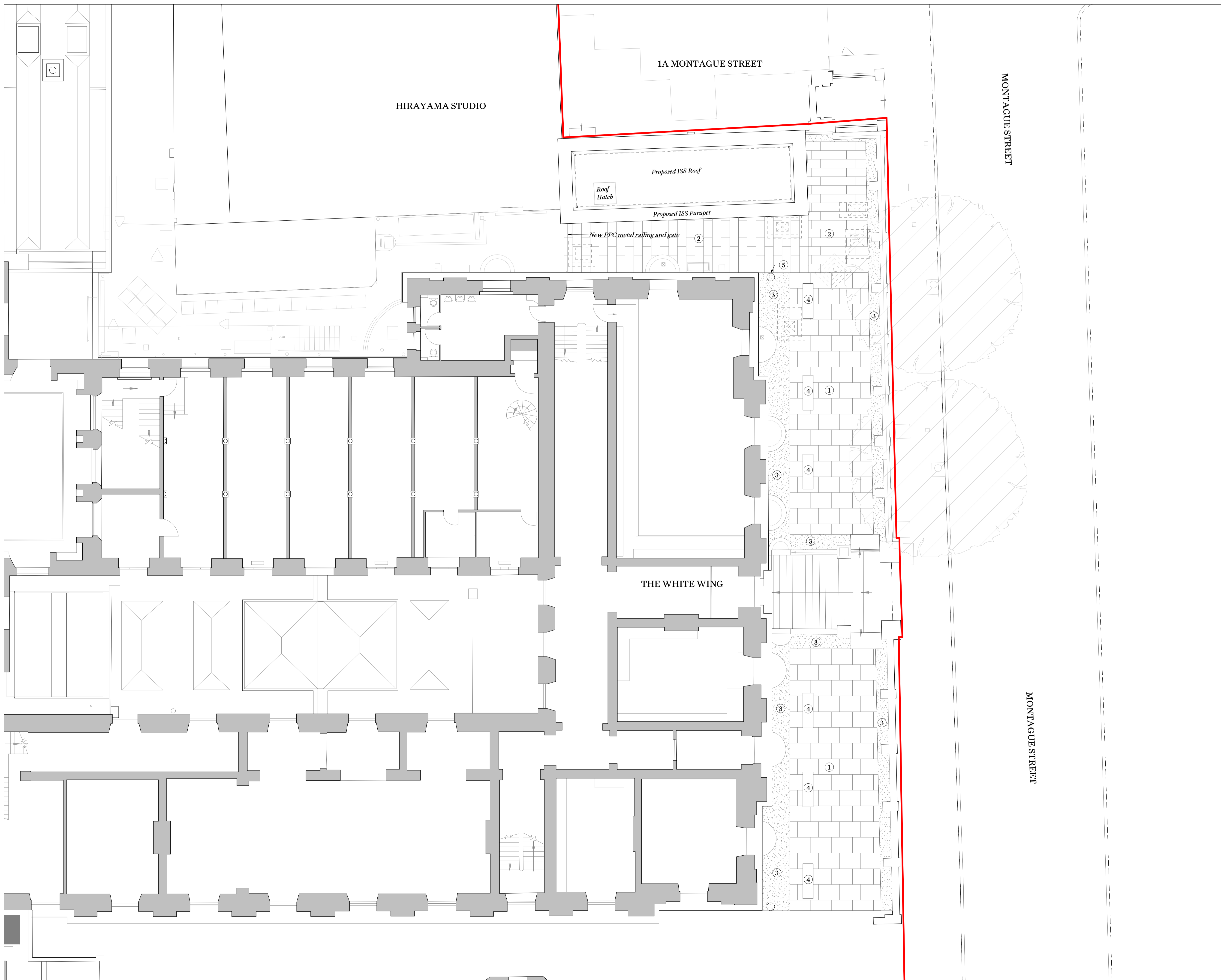

This drawing is not to scale. Dimensions govern.
 Wright & Wright Architects shall be notified in writing of any discrepancies.
 All dimensions are in millimeters unless noted otherwise.
 This drawing issued at First Contract is indicative of design intent and should be read in association with all specifications, schedules and consultants information.
 The Contractor is required to complete the detailed design, final coordination and interfaces. Contractor and Sub-Contractors design are subject to Architects acceptance.

- Key:**
- Site Boundary
 - - - Fire Sector Boundary
 - - - Underground drainage manhole / cover
- Landscape Key:**
- ① Large format natural stone paving
 - ② Medium format natural stone paving
 - ③ Edge riverstone ballast
 - ④ Natural stone outdoor bench seating
 - ⑤ Relocated external northern lamppost

P5	Stage 3 / Planning	28.09.2023	JB	BM
P4	Draft Planning Issue	01.09.2023	JB	DT
P3	Draft Stage 03 Issue	28.07.2023	JB	DT
P2	Draft Stage 03 Issue For Costing	14.07.2023	JB	DT
P1	Draft WIP Stage-3 Issue	31.05.2023	JB	DT

Rev	Note	Date	Issued By	Issued To

WRIGHT & WRIGHT ARCHITECTS

89-91 Bayham Street
 London NW1 0AG
 T +44(0)20 7428 9893
 E ww@wrightandwright.co.uk

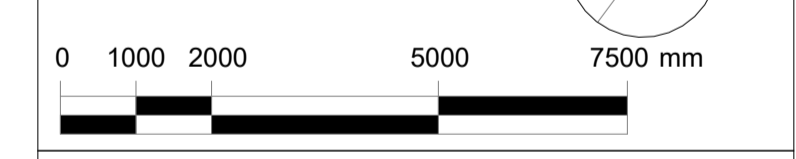

Client
British Museum

Project Name
ECP: Incoming Substation (ISS)

Stage
RIBA Stage 03

Drawing Title
Proposed ISS Landscape Plan

Drawing Number
10771-WW-SE-RF-DR -A-2174

Scale	Sheet Size	Issue Date
1:100	A1	28.09.2023

Revision	Status
P5	S4 - For Approval